9 A. M. EDITION

LATEST NEWS

The Daily Times

LOS ANGELES

"Roll on, roll on, and on on" on.

THURSDAY MORNING. VOL. XLII. MARCH 1, 1923.

Liberty Under Law—Equal Rights—True Industrial Freedom.

GREATER SOUTHERN CALIFORNIA STRAIGHT AHEAD

MURDER MYSTERY HEROINE WEDS

JOHN BULL IS SET STRAIGHT BY DIPLOMAT

BY SIDNEY THATCHER
[BY CABLE—EXCLUSIVE DISPATCH.]
[Copyright, 1923, Public Ledger.]

LONDON, Feb. 28.—Ambassador Harvey, in a speech at the Pilgrims' dinner in honor of Stanley Baldwin, Chancellor of the Exchequer, tonight told Britishers what Britishers privately admit is the truth, and what most Americans know, about the international talk is such plain English that it was received with silence by the huge audience that was preponderately British.

The purport of the Ambassador's remarks apparently was directed toward reminding the Britishers of their oft-repeated argument to the effect that Great Britain entered from America in order to lend to her other allies had no foundation in fact.

It was followed by Sir Robert Horne, former Chancellor of the Exchequer, and Baldwin, the latter of whom conducted the debt funding negotiations at Washington. Both of them took up Col. Harvey's challenge in full, but both agreed with him that the debt settlement was one of the greatest achievements of modern times.

NO GUARANTEES ASKED

The whole attitude of Col. Harvey's speech, which was carefully prepared and read, was to the effect that both countries had reached a good agreement in a thoroughly business atmosphere but at the same time there should be little room for British talk which was becoming more prevalent of late that the United States's action on the debt was, as Col. Harvey put it, the "act of Shylock demanding his pound of flesh," and he backed this with the statement that "Great Britain was never asked to guarantee a single thing she didn't ask for herself."

The British answer to the debt settlement was reflected in the speech of an international British banker who heard Col. Harvey to-say, to the effect that the present contract should not stand unless a year's financing. Apparently Col. Harvey foresaw such an attitude, as would any observer of the financial mind of Britain, when he stated:

"The United States will not insist on the credit of any other country by cancelling its debts."

Col. Harvey's aim was evidently

(Continued on Second Page)

CALIFORNIA'S DEFICIT WILL REACH MILLION

[BY A. P. NIGHT WIRE.]

SACRAMENTO, Feb. 28.—A deficiency approximating $1,000,000, will exist in the general fund of the State at the end of the present biennium, according to statements issued today by the State Board of Control and Gov. Richardson. The surplus will have been exhausted before the end of the fiscal year, June 30, it was stated.

Shortage of estimated revenues for the biennium and the withholding of taxes, assessed against the Southern Pacific and Santa Fe Railroad companies, were given as reasons for the prospective deficit. A letter signed by G. B. Daniels, Mrs. Nellie Brewer Pierce and George G. Radcliffe, members of the Board of Control was forwarded to heads of all State departments today advising them of the situation and requesting that "you curtail your expenditures and reduce expenses to the lowest amount which will allow you to function without injury to the State."

Chairman Daniels said the prospective deficit was represented in the following amounts: Expenditures authorized in unbudgeted reserves, $742,263; printing plant, emergency, $86,800; San Francisco building, emergency, $205,000; cost of printing constitutional amendments, emergency, $31,828.

URGES ECONOMY

Following a report of the State finances submitted to Gov. Richardson by the accountants of the Board of Control the Governor issued a statement in which he stressed the necessity for rigid economy. The statement said:

"Two years ago the State had a surplus in the general fund of more than $5,000,000. Now that surplus has been depleted and it is estimated that if the present rate of State expenditures continues there will be a deficit at the end of this fiscal year, June 30, of more than $1,000,000. In order to conserve the revenues of the State and prevent bankruptcy I have asked the Board of Control to notify every board, commission and official in California that it will be necessary to practice the most rigid economy and that the elimination of unnecessary employees and the curtailment of traveling and other expenses must begin now, and not wait until the beginning of the next biennial period, July 1. A number

(Continued on Second Page)

Just Like the Month of March

YANKEE SHIPS TO AGAIN SAIL "SEVEN SEAS"

BY WYTHE WILLIAMS
[BY CABLE—EXCLUSIVE DISPATCH.]
[Copyright, 1923, Public Ledger.]

PARIS, Feb. 28.—If there is anything in a rumor now circulating in European shipping circles, recent reports from Washington to the effect that the Shipping Board may be dissolved, on account of the failure of the subsidy bill, can be discounted.

For the rumor runs that greater plans than Chairman Lasker has give publicity to, even in his most optimistic hours, now are being studied for the greater glory and aggrandizement of the American merchant marine.

The high light in the rumor is that instead of scrapping ships and cutting down or abandoning service on present trade routes, the United States Shipping Board may inaugurate a gigantic new service in competition with the Peninsular and Oriental Line between Europe and India.

IGNORANCE PROFESSED

Local officials of the United States lines profess complete ignorance of any such idea, even less of such a project, but the argument that accompanies the rumor—the same rumor comes from both Antwerp and Paris—is so strong as to seem at least tenable.

In effect the argument is that since the war, on account of the absence of German passenger ships plying between ports on both sides of Suez, the Peninsular and Oriental finds itself completely without competition for the entire distance from London to Bombay—except a few small ships flying the French flag. It is figured that if the United States decided to enter the Indian trade it has sufficient ships now idle or not carrying full capacity which are more modern and even bigger than the best Peninsular and Oriental liners.

The greatest solace the British passenger lines have today, regardless of routes, is the fact that American ships are dry. Their greatest bugaboo is the possibility that American ships some day may become wet. Aside from prohibition American ships already are extremely popular for their excellent cuisine, smart service and the fine saltorly fashion in which they are handled, and above all for the large number of high-grade, one-cabin boats—the president ships—that permit traveling at a fairly reasonable rate.

SERVICE BECOMES SLACK

It is pointed out that without competition the voyagers from Europe to the Orient are bound to have poorer service than in pre-war days when crack German ships were giving everyone a run for his money on the entire seven seas. An example given is that whereas before the war German ships calling at Port Said always arranged train excursions to Cairo nowadays the P. and O. does not permit its passengers more than a few hours ashore and then continues the voyage through the Sues Canal without a break to Aden.

Moreover, there are many complaints that the service is old-fashioned and that the ships maintain a much slower schedule than is necessary. It now takes three weeks to go from England to India. It is not figured there would be the slightest difficulty in arranging docking facilities for American ships at any Indian port and the prediction is that the United States lines might speedily become the popular route to the Orient. Such a service too would happily link up the Pacific with the Atlantic trade—the former service by American ships already extremely popular.

MORMON HEAD RECEDES FROM SMOKE STAND

[EXCLUSIVE DISPATCH.]

SALT LAKE CITY, Feb. 28.—Prospects for modification of the Utah antismoking law improved today, as a result, it is intimated, of the quiet influence of President Grant of the Mormon Church in the direction of adjusting the matter. There is no confirmation of the reported personal interest of the head of the dominant church, but it is known that at a secret meeting at the Alta Club, attended by both opponents and supporters of the law, the wisdom of modification was discussed and that at this meeting men prominent in church councils were present. The meeting was called to determine whether at this late date anything could be done in the present sitting of the Legislature to make it a better, more workable law.

The matter was thoroughly discussed by those present and the determination reached to bring all phases before the Legislature. Representatives of the lawmaking body were among those present.

MOTION TO RECOMMIT

Shortly before adjournment of the morning session of the Senate today, a motion was made by Senator Harrison E. Jenkins, to recommit the Standish bill, seeking to repeal the present anticigarette law. This motion carried and the bill was returned to the Committee on Public Affairs for further consideration.

The committee continued discussion of proposed amendments until the Senate adjourned this evening without reaching full agreement and will further consider the matter tomorrow.

Friends of modification showed unexpected strength in the committee but the rural members especially are hostile to any changes in the existing law. A vigorous effort will be made to press the repeal proposal to a vote before final adjournment which is obligatory under the statutes in eight days.

In instituting prosecution of Nelson G. Van Dyke, proprietor of a downtown cafe, for asserted violation of the law against smoking in public places, Sheriff Benjamin R. Harris announced this morning that he proposed to test the rights of restaurant operators in designating the major part of their places of business as smoking rooms or compartments.

Since the arrest several days ago of patrons for smoking in restaurants and cafes, the proprietors have posted signs which in many instances designate the main portions of their dining-rooms as smok-

(Continued on Second Page)

SLAIN MAN'S FIANCEE IS BRIDE HERE

One month ago a mysterious double murder deprived Miss Peggy Wright of her fiance, Duncan Waller of Kentucky. Yesterday in Los Angeles she was the heroine of a double wedding at which she became the bride of David Chalmers of Memphis, Tenn.

The murder of Waller and Miss Ruth McElwain in Memphis has never been cleared up. It created a widespread sensation and threw Miss Wright into abject mourning. She was to have married Waller within a short time, she declared, and was, in fact, keeping an appointment with him at the time he was killed. The girl who was found dead with Waller had been introduced to him but a few hours before by Miss Wright, and the couple were riding about the city at the time of their death.

Accompanied by Miss Margaret Reilly, Peggy left Memphis last Sunday night for Los Angeles. The former became the bride of J. Percy Pumphrey yesterday at the same time Miss Wright married Chalmers.

Miss Wright and David Chalmers had been married before. They were participants then in a double ceremony performed at Marion, Ark., as the result of a dare.

William Walker, a grocer, and Miss Sadie William were members of a party at Miss Wright's home on the night of November 7. Young Chalmers was the fourth one present. Walker and Mrs. Williams were said to have suggested the elopement to Marion.

Chalmers said to Peggy, "Come along."

Peggy agreed, hesitated, then started to back out. Then when the party chided her about not "being game" she went along.

At Marion a license was obtained for Peggy and David, and so they were married. Peggy started crying as soon as the ceremony had been said and demanded that she be driven home. Upon reaching there she flung herself upon a bed and cried the rest of the night, she told a reporter, shortly after the Walker-Tucker murder.

The next day Peggy telephoned David that she did not love him and could not live with him as his wife.

Several days later she sued for divorce and it was granted early in January.

Young Chalmers was in St. Louis, westward bound, on the day Duncan Waller and Ruth McElwain were killed. On the Sunday morning that their bodies were found in Memphis, Peggy received a special delivery letter from David postmarked the day before at the Missouri city.

Ireland is Still Hoping for Truce in Spite of De Valera

BY HUGH CURRAN
[BY CABLE—EXCLUSIVE DISPATCH.]
[Copyright, 1923, By The Chicago Tribune]

DUBLIN, Feb. 28.—Miss Annie MacSwiney, a sister of the late Mayor of Cork who starved himself to death, was released from Kilmainham jail today after a fifteen days' hunger strike. She was arrested at Cork and brought to Dublin by steamer. She is reported to be in a weak condition.

The publication of Eamon De Valera's letter to the Irish Republican Army's Neutral Association declaring the truce as requested by him on the grounds that both sides would merely use the time to prepare for a renewed fight was a surprise to this body, but it believes that its peace efforts will be successful. The government also declared the truce.

HOPE FOR RAPPRACHEMENT

Despite these refusals neutrals still believe that there is hope of rapprochement. An important feature is the fact that a large number of important public bodies indorse the truce proposal and neutrals say that these cannot be ignored. In the meantime the neutrals are continuing to prosecute their demands for a truce, believing that once a cessation of fighting is achieved nobody will want to renew it.

The insurgent resistance in County Kerry is rapidly breaking down. Headquarters at Dublin today announced another important capture. What is known as the Kerry columns, under the leadership of Thomas O'Driscoll, surrendered to Commandant Dave Kelly. The Republicans gave up their arms and promised to abstain from further resistance. The signatories were all sent to their homes. Two irregulars also were killed at Cahirciveen.

The troops in South Tipperary are hunting the irregulars constantly harassed. This area, which is known as Dan Breen's command, is an important leader in Dennis Lacrest, who was killed two days ago. Hopes are being entertained that the peace will be achieved in South Tipperary. It is believed that the remaining irregulars cannot hold out much longer owing to the vigilance of the

THE NEW PEACE PLAN

[BY CABLE—EXCLUSIVE DISPATCH.]

DUBLIN, Feb. 28.—Francis J. Bigger, of New York, secretary of the Friends of the Irish Free State Association, who arrived in London today from Paris and is going to Ireland tonight, asserts that he is the bearer of a message from supporters of Eamon de Valera in Paris containing terms for a settlement of the war between the

(Continued on Second Page)

MRS. MELLON TO WED AGAIN

Divorced Wife of Treasury Secretary Obtains License to Marry New York Art Dealer

[BY A. P. NIGHT WIRE]

NEW YORK, Feb. 28.—A marriage license was issued today to Harry Arthur Lee, 30 years of age, a New York art dealer, and Mrs. Nora Mary McMullen Mellon, 44, divorced wife of Andrew W. Mellon of Pittsburg, Secretary of the Treasury.

Mrs. Mellon could not be reached at her apartment, 340 Park avenue, but servants said they had been informed the marriage would not take place until after this week.

The Mellon divorce proceedings became an international question, following their separation in 1909, and were brought before Parliament in England on several occasions. Mr. Mellon obtained a divorce in Pittsburg in 1912. They were married in 1900.

NATIVE OF IRELAND

Mrs. Mellon, before her marriage, was Nora Mary McMullen, daughter of one of the feunders of the Guiness Brewing Company of Dublin, Ireland. When Mr. Mellon instituted divorce proceedings against her, she appealed to King George and Parliament, asserting that she had been deprived of her rights as a British citizen. She accused her husband of violating an agreement not to divorce her, made in 1909, under which she received a trust fund of $1,350,000 and $350,000 for their two children.

Mr. Mellon brought the suit on grounds of infidelity, naming Alfred George Curphey, an Englishman, as co-respondent.

The appeals of Mrs. Mellon for intervention by the British government were denied by Sir Edward Grey, then Secretary of Foreign Affairs. He held that she had forfeited her British citizenship when she married Mr. Mellon and her citizenship had not been restored despite her two years residence in England and France after the separation.

EJECTED FROM HOME

Mrs. Mellon returned to the United States in the spring of 1911 and was ejected from the Mellon home in Pittsburg on court orders obtained by Mr. Mellon. The children were given into his custody. Her wedding presents and household belongings also were seized.

The divorce hearing was held secretly at Pittsburg in July, 1912, when a special commission that had taken testimony in England, France and cities in the United States filed their report.

By an agreement, the divorce was granted to Mr. Mellon on grounds of desertion. A report during the summer of 1919 that they had become reconciled in Europe was denied by Mr. Mellon.

ATTORNEYS BACK WORLD COURT PLAN

[BY A. P. NIGHT WIRE.]

NEW YORK, Feb. 28. — The committee on international law of the Association of the Bar, of the city of New York, headed by Elihu Root, has recommended to the association adoption of a resolution setting forth that the United States should become one of the supporters of the permanent court of international justice and indorsing President Harding's recent message to the Senate.

The recommendation was made in a report of the committee submitted to the association today. The resolution read:

"The Association of the Bar of the city of New York joins in what it believes to be the wise judgment of the American people that the United States ought to become one of the supporters of the permanent court of international justice at The Hague and that our government should, therefore, adhere to the protocol establishing the court in the manner set forth by the President in his message to the Senate of Feb. 24, 1923."

LATEST NEWS

Noted Woman Doctor Dies

SIOUX CITY (Iowa) Feb. 28.—Dr. Agnes Michelberger, founder of the Florence Crittenden Home here, widely known charity worker and one of the most prominent women physicians of the Central West, died today in Los Angeles, according to word received here.

Record Billiard Run

STOCKTON, Feb. 28.—Ralph Greenleaf, champion pocket billiard player of the world, in an exhibition game here this afternoon, clicked off 265 balls, the highest run that he has made and said to be a world's record. Greenleaf's best run previously was 236, made in Pennsylvania.

Prominent Bay Cityan Dies

SAN FRANCISCO, Feb. 28.—Andrea Sbarboro, 82 years of age, president of the Italian-American Bank, linguist and foe of prohibition, died tonight at his home here. For ten years he was president of the Manufacturers' and Producers' Association of California. He published books and pamphlets on temperance and prohibition.

Joy Riders Land in Jail

A joy ride to Redondo Beach last night ended in jail for James Burns, 19 years of age, of Wilmington, and Ray Peacock, 20 years old, of San Pedro, and detention in Juvenile Hall for Wilfred Ringler of 4202 East Anaheim street and Velma Hawk of 1207 Lagoon street, two 14-year-old girls of Wilmington, said to have been their companions. The youths were arrested on charges of contributing to the delinquency of minor children after complaint had been made to the police by the girls' mothers.

Report Blast Causes Death of Six Persons

[BY CABLE AND ASSOCIATED PRESS.]

MANILA, Feb. 28.—Six persons are reported to have been killed in an explosion on the destroyer Hulbert.

The Hulbert is a member of the Forty-fifth Destroyer Division, part of the Asiatic fleet, and has been stationed in the Far East for more than a year. The vessel recently returned to Cavite for the winter, after visiting a number of Chinese ports. Seven officers and about ninety men comprise the crew. Lieutenant Commander F. A. Braisted is in command.

SOVIET RAIL CONDITIONS ARE WORSE

BY PERCY NOEL
[BY CABLE—EXCLUSIVE DISPATCH.]

MOSCOW, Feb. 28. — Government statistics just issued show an improvement in the operation of the railway system. However, there is indicated a 50 per cent decrease over last year in the construction of locomotives and the situation is becoming worse.

The total length of the railway system is almost the equivalent of what it was in 1913, but there are only 35 per cent of the former number of locomotives. Freight trains are running at prewar speed, but the freight turnover is less than 23 per cent of that of 1913. Ninety per cent of the 1913 personnel is working.

One of the biggest ships of the Russian trade fleet, the Decembris, will inaugurate soon a run from Petrograd to Vladivostok via Gibraltar, the Black Sea and the Sues Canal.

The state air line from Moscow to Koenigsberg with connections there for Berlin will recommence its semiweekly service March 15.

The Russian postoffice authorities are conferring with the French on a plan to open a wireless service between Moscow and Lyons which would accept private and press messages.

The court today sentenced to death four members of the Central Co-operative Union, which has world-wide branches. The court recommended that no amnesty should be applied. Twenty-one others received lesser sentences. The charge was plundering public property and speculating with co-operative funds.

Pharaoh Tomb Diggers Scored by Undertakers

[BY A. P. NIGHT WIRE.]

NEW YORK, Feb. 28. — The Associated Undertakers of Greater New York today rose to protest against exhumation of Tutenkhamun.

Meeting to consider the activities of Egyptologists, the undertakers decided that the dead should be honored even 3000 years after burial.

"The mummies in our museums have no business being there," declared Frank E. Campbell, head of the organization.

"They should be restored to the tombs from which they were removed."

TO CANONIZE PIUS IX

[EXCLUSIVE DISPATCH.]

PARIS, Feb. 28.—It is reliably reported from Rome that Pope Pius XI has consented to the beginning of the process for the canonization of Pope Pius IX.

America is on Rising Tide of Prosperity, Say Reports

[BY A. P. NIGHT WIRE]

WASHINGTON, Feb. 28.—Evidence of a rising tide of prosperity was portrayed today by two different government branches whose surveys, though made for different purposes, registered practically identical conclusions.

The Federal Reserve Board, making public its monthly report on finance and commerce, told of increases taking place in the production volume of commodities generally, expansion of enterprises and stiffening prices of basic products, while the Department of Labor, on the basis of responses of its employment agents in thirty-seven States to official queries, reported decreased unemployment, heightening demand for labor in nearly all industrial centers and an impending labor shortage in many areas.

The reserve board's account of heavier bank lending, increasing building operations, maximum railroad loadings of freight, particularly forestry products and expanding production in basic industries like steel and cotton weaving, checked completely with the Labor Department's findings.

Industrial employment continued to increase during February and shortages of both skilled and unskilled labor were reported by the textile and steel mills, and in the anthracite mines. The board added, however, that there was still some unemployment west of the Mississippi River, but generally speaking important wage increases were reported. Office workers, the board declared, have not been in such great demand.

Reports received by the reserve banks gave strong indications, it was said, of an active distribution of goods for this season of the year.

Sales of department stores in more than 100 cities were 12 per cent greater than in February a year ago. In wholesale lines, the review said, there were particularly large sales in recent weeks of dry goods, drugs, hardware and farm implements.

BANK BORROWINGS

The larger volume of commercial borrowings at banks which are members of the reserve system was said by the board to be contrary to the usual trend at this season of the year. Commercial

(Continued on Second Page)

STANLEY FIELD SUES WIFE

Chicago Millionaire Asks Divorce, Charging Desertion; Action Climax to Period of Estrangement

[EXCLUSIVE DISPATCH]

CHICAGO, Feb. 28.—Stanley Field, nephew of the first Marshall Field, president of the Field Museum, millionaire clubman, philanthropist and business head, filed suit for divorce here today, charging Mrs. Sara Carroll Brown Field with desertion.

While the news may come as a shock to those outside Chicago's circle of socially elect, it will occasion little more than mild surprise to intimates of the couple, whose differences have long been the subject of discussion.

Perhaps the only element of surprise lies in the filing of the bill at this time while Daphne, the younger daughter of the Fields, is still a debutante. For years it has been rumored that the couple preserved the outward appearance of a happily-married pair because of their children.

LIVING APART

At the time of Katherine Field's brilliant marriage to Clifford Rodman, nephew of Admiral Rodman, U.S.N., it was known that her father came from his club to her mother's home, 1550 State Parkway, to attend the festivities and to give away his daughter's hand. Immediately after the ceremony he returned to his club.

"Although I was always a true, kind and [illegible] husband [illegible] Field [illegible] Field [illegible] Fla.

WIFE AT BEACH

Mrs. Field was a Brown of Baltimore—the most beautiful daughter of a family famous for its beauties. She is a sister of Mrs. Honore Palmer and Mrs. Walter Keith, both leaders of Chicago's most exclusive set. Her philanthropic interests have filled her life except for a year devoted to the debut of each of her daughters. She is known as a very beautiful and gracious hostess.

With her daughter Daphne Mrs. Field [illegible] Palm Beach.

GENTLE RAP FOR JOHN BULL

Harvey Recites Number of Plain Truths

War Debt Settlement Praised at Baldwin Dinner

Also Shows England We Did Not Play Shylock

(Continued from First Page)

to acquaint his British audience with the fact that the United States believed it had entered into a good bargain with Britain and that the negotiators on both sides were well deserving of praise, but that a great many things that had been said over here about the United States demanding something that she could not rightfully claim in a strict moral sense, would in no way be countenanced by Americans who knew anything about the international situation.

HARVEY'S SPEECH

Ambassador Harvey said in part:

"We have met to celebrate a great achievement. I do not think I exaggerate when I pronounce it the first conclusive settlement of a really vital world problem since the Armistice. It involves far more than the greatest financial transaction reported in history; it bears with it enhancement of mutual respect and, I firmly believe, the everlasting friendship of the two great nations to which the entire world looks for the preservation of solvency and stability which are essential to the prosperity and happiness of all mankind."

The task was one of appalling magnitude, said Harvey, and the adjustment of terms relatively minor. "The undertaking," he added, "could not have been regarded in any other light than that of a devastating failure if the agreement should not win the approbation and measurable satisfaction of the millions of people who comprise the British Empire and the American Republic. That object has been attained."

CONGRESS GRATIFIED

The great majority in Congress presented conclusively evidence of unmistakable gratification in the United States and the unanimity manifested in Great Britain afforded "eloquent testimony to the sense of relief, even joy."

"The United Kingdom," said the Ambassador, "continues to rest on the rock of financial integrity and national honor."

Recounting the circumstances under which the debt was incurred, Harvey said that the pressing need when the United States joined the Allies was for munitions, clothing and food, which the United States was able to supply, but the process was less easy than might be supposed.

"Our Treasury had no available funds," he explained, "and could obtain adequate sums only through taxation and the pledging of its credit. Both methods were adopted instantly to the limit of its capacity."

Ambassador Harvey combatted the assertion that the United States had refused to make huge advances to the other Allies unless payment was guaranteed by Great Britain, declaring:

"Great Britain was never asked toguarantee and never did guarantee the payment of a single dollar loaned by the United States for the use of any country other than Great Britain herself."

The United States, according to the Ambassador, voluntarily gave a pledge that Great Britain should not be held to account for any portion of the supplies delivered to her representatives for transportation to, or to be used by another Ally.

"In point of fact," he continued, "a very considerable percentage of the debt of Great Britain to the United States was incurred in the purchase of food and clothing for people living in England."

Harvey pointed out that the first advance made by the United States to any Ally was hundreds of millions of dollars to Great Britain to enable her to discharge a pressing obligation and maintain her waning credit, and also that the United States had released to Great Britain a huge amount of the highest class bonds and shares as security.

NO SHYLOCK METHODS

"The obligation thus discharged," added Harvey, "constitutes part of the debt which is now funded, and the British government still holds the securities. Surely asking for the repayment of such a loan could not rightfully be regarded as an act of a Shylock demanding his pound of flesh."

The Ambassador told his hearers that the United States had been obliged to borrow $4,000,000,000 because it had loaned $50,000,000 pounds sterling to England, and also that the United States had borrowed and loaned to the other allies $6,000,000,000 additional, on which it had received no interest, while still paying at the rate of 4½ per cent—over $250,000,000 yearly as well as taxing its own people.

He pointed out the interesting fact that the cost of the great war in money to the United States and Great Britain was about the same —10,000,000,000 sterling in cash, remarking: "The human mind cannot comprehend a sum so colossal, but nobody here, I am confident, will deny that the outcome was worth the money, and probably—God pity us—the lives."

CORRECTS MISAPPREHENSION

Another misapprehension regarding the United States he wished to remove—"it has been said that we singled out and dunned Great Britain. We did neither the one nor the other. The expiration of the three years during which we had agreed to bear the entire burden was approaching, and on the same day our government gave notice to all our debtors to that effect, which was merely the customary preliminary to payment or the negotiations of terms. One or two appeared and talked about the weather; Great Britain arrived and talked business. The outcome was the completed settlement of this greatest financial transaction in less than a month.

"The raising of $20,000,000,000 was not an easy task," the ambassador admitted, but it had been done.

"When the time came to settle with the enemy," continued the Ambassador, "we were gratified to hear that our portion of the reparations would not be less than $10,000,000,000 when their pockets had been thoroughly searched; whereupon we waived our claim in the Allies' favor—certainly a well-meant act at the time, even though thus far the searching has been less productive than anticipated."

AT LEAST HELPED IN TIME

While not wishing to defend or seek credit for the part the United States played in the war, Harvey wanted to make clear that "our contribution was undoubtedly helpful; it may, indeed, in the generous words of your Premier, have been decisive."

He thought the fact that 90 per cent of the $9,000,000, who had purchased United States bonds were descended from the United Kingdom could imply but one thing—that if our people "had supposed they were giving aid exclusively though indirectly, through the British government to the other Allies, we simply could not have raised the money.

"You see we certainly thought we were helping England."

He would not have mentioned the matter, he said, "but for the circumstance that an official statement of the British government promulgated August 1, last, contains the specific assertion, in substance, if not in form, that though our Allies were to spend the money, it was only on our security that they were prepared to lend it."

UNFORTUNATE ALLUSION

The Ambassador expressed the opinion that at some suitable time "the British government will, with equal formality and no less explicitness remove the misapprehension created by this unfortunate allusion.

"The simple fact is," he continued, "that, barring Russia, which could not get our products, the Allies owe the United States more than they owe Great Britain."

He assured his hearers that the United States had no intention of ruining the credit of any other country by cancelling its debts. After detailing the amount and terms of payment of the British debt, which he thought, in the words of Secretary Mellon "just, and fair, and might even be considered generous," the Ambassador paid tribute to Chancellor Baldwin and the funding commission, and concluded:

"Great Britain did nobly. America recognizes and glories in the fact. She also hopes the mother country will consider that she, too, regarded faithfully the obligations of justice, honor and fidelity to each other."

TO ARM LIQUOR CARRYING SHIP

Captain to Place Machine Guns so He Can Fight Rum Pirates

[BY A. P. DAY WIRE.]

HALIFAX (N. S.) Feb. 28. The captain of a liquor-carrying schooner who says he has suffered at the hands of rum pirates off the United States coast is getting estimates from shipbuilders as to the cost of construction a safer vessel. He asserts that he has plans for a three-masted steel schooner with auxiliary engines and with machine guns mounted in a turret on the deck.

LINEBERGER FOR VETERANS' PLAN

Seeks to Solve Problem of California Hospitals

Delegates Favor Revision of Bureau Idea

Congressmen Wrangle on Placing Buildings

[EXCLUSIVE DISPATCH.]

WASHINGTON, Feb. 28.—A demand from the Veterans' Bureau and Hospitalization Committee that an entire revision of the hospitalization plants for the World War veterans in California be ordered immediately was the final result of a conference of the California delegation this afternoon. The demand will be sent in writing and will be signed by all the members of the Senate and House from California now in Washington. Congressman Lineberger has arranged with Gen. Hines, the new director of the Veterans' Bureau, for a hearing tomorrow, when A. E. Graupner of San Francisco will present facts on which such a revision will be asked of the administration.

HARDING GIVES AID

Following the conference of the Californians it was said that President Harding had ordered the rejection of all bids on the proposed hospital at Livermore until revision of plans could be considered and a complete new program as outlined by the American Legion and World War Veterans can be passed on. Maj. Graupner has an array of evidence to submit which tends to show that the plan heretofore adopted for hospitalization is not adequate.

While the delegation decided to join in a round robin on the subject the individual sections of the State Combated lustily for their hospital plans. Congressmen Curry and McLafferty insisted that the plans for the hospital at Livermore should stand. Congressman Raker said that a grave mistake was made in not locating this hospital at Colfax. Congressman Swing, desperate to gain political prestige, insisted that any old kind of a free site in San Diego should not be disregarded. Congressman Lineberger insisted that the soldiers' plan for hospitalization should be followed and that a great hospital should be erected near Los Angeles, at which point is concentrated nearly all the World War veterans there are in the State needing tuberculosis treatment.

FOR SOLDIERS' PLAN

In demanding that the soldiers' plan of handling the California hospitalization be adopted Congressman Lineberger said there should be two tubercular hospitals, one in the north and one where the greatest number of patients of this character are located, which is near Los Angeles; the completion of the hospital at Livermore, not as a great gigantic hospital but on the decentralized or cottage plan, the completion of the hospital at Palo Alto and the probable purchase of the Angelus Hospital in San Fernando Valley.

The plans for the Livermore Hospital now call for one great plant at a cost of $1,700,000, and by changing to the cottage or decentralized plan it is estimated that $700,000 can be saved and the salvage used for development in Southern California of the greatest need for tuberculosis soldiers in the entire State.

COMEDIAN FRED STONE HITS SAWDUST TRAIL

CONVERTED ON TRAIN, SAYS ACTOR STANDING IN PULPIT

[EXCLUSIVE DISPATCH.]

NEW YORK, Feb. 28.—The conversion of Comedian Fred Stone, 49 years of age, and at the height of a unique career, caused scarcely a ripple of excitement today along Broadway, which thoroughfare for many years has acclaimed Stone as its own. If Fred wants religion, the white light district has no objection. Some people, for instance, say Fred did not have to go far when he started for the sawdust trail, while others predict he will stick to the straight and narrow like the paper to the wall, now that he has embraced the faith.

The comedian, who will continue on the stage, decided a week ago, while on a snowbound train in the Dakotas to pledge his life to Christ and a tenth of his income to the Methodist Episcopal Church.

En route with other members of the Tiptop Company, he sat reading the Bible in his car and when he reached Butte, Mont., attended services, ascended the pulpit and told his story and decision.

JEWISH BAR PLAN AT SYRACUSE IS FAILURE

[BY A. P. NIGHT WIRE.]

SYRACUSE (N. Y.) Feb. 28.—Campus discussion of the senior council's reported informal recommendation that steps be taken to limit admission of Jewish students to Syracuse University had almost subsided tonight after Chancellor Charles Wesley Flint had reiterated that no discrimination had ever been tolerated at the university and that none would be. At the same time the senior council, the student governing body, made public a statement denying that the council "has unanimously decided to discourage enrollment of Jews in the university."

The incident was regarded tonight as closed.

BIRTH CONTROL LIBEL CASE WON BY DOCTOR

[BY CABLE—EXCLUSIVE DISPATCH.]

LONDON, Feb. 28.—Damages of £100 (roughly $478) were awarded by a jury to Dr. Marie Stopes, in her libel action against Dr. Sutherland, who attacked her birth-control campaign, stating that she was conducting a [illegible] movement of experimen[illegible] upon poor women. The jury recorded its verdict after almos[illegible] our hours of deliberation, decla[illegible] that while Dr. Sutherland's cr[illegible]sm was true in substance and [illegible] he was not fair in his comme[illegible]

EVERY MORNING IN THE YEAR Los Angeles Times DAILY FOUNDED DECEMBER 4, 1881

The Times Building, First and Broadway.

90c per Month. DELIVERED BY CARRIER Single Copies: Daily, 5 Cents Sunday, 10 Cents, Everywhere

By Mail, in Postal Zones 1 to 4, including California, Arizona, Nevada, Utah, Yearly $12.50; Monthly, $1.05. In Zone 5, including Colorado, Idaho, Montana, New Mexico, Oregon, Washington, Yearly, $16.00; Monthly, $1.35. In Zones 6, 7 and 8, Islands of States, Canada and Mexico, Yearly, $18.00; Monthly, $1.50. POSTAGE PREPAID

Entered as second-class matter, Dec. 4, 1891, at the Postoffice at Los Angeles, Cal., under the Act of March 3, 1879.

THURSDAY MORNING, MARCH 1, 1923. VOL. XLII. NO. 63.

MORMON CHURCH HEAD WEAKENS

(Continued from First Page)

ing rooms, reserving but the smaller compartments or private booths as places where smoking is not allowed. This action, the Sheriff believes, is contrary to the spirit and meaning of the law as it now stands forbidding smoking in cafes, restaurantsh and dining-rooms except such rooms or compartments as designated smoking rooms.

A complaint was filed this morning against Van Dyke and he was summoned to appear in the city court at 10 o'clock Thursday morning. Sheriff Harris also announced that his office intends to make a test case in the matter of the Hotel Utah, where the Sheriff is advised the main dining-room has been designated by signs as a smoking room.

Trial of the State of Utah against A. N. McKay, accused of smoking in a public restaurant in violation of the so-called anti-cigarette law, was today continued by City Judge Noel S. Pratt until March 3.

LYNCH IN CITY

John C. Lynch, wealthy mining man, banker and leading Republican politician of Salt Lake City, recently arrested there as the first example of smoking contrary to law in that city, is at the Van Nuys.

"No, I am not seeking to evade the due processes of law nor the just verdict of the court," he said. "When I left Salt Lake City my attorneys had raised some question about the legality of the commission of the Sheriff who ordered my arrest. There is something in the Constitution of Utah about the State and the church being forever separate, and the sheriff, who is beginning this campaign, was elected neither as a partisan, nor was his name on any party ticket, but he was solely a church candidate. My attorneys believe that such an election is not legal. When that question is decided, then I suppose I will be required to appear in the court again.

TOO MUCH POWER

"The trouble with Utah is one man holds too much power there. Heber J. Grant of the Mormon church, is heeded in his command by too many people. He does not seem to have the tact of his predecessor, President Smith, and makes a number of the citizens of the State uneasy. It was his influence that defeated the Republican party last fall, even against the best efforts of Senator Smoot to elect Ernest Bamberger to the Senate.

"But there are a lot of good people in Utah and many young Mormons are quite as zealous for an anti-church party as the so-called Gentiles. They were calling me up repeatedly on the telephone urging such an organization, and many appeared at the preliminary non-church meeting at Salt Lake City, recently. While I was not at the meeting, it was reported as filled to overflowing. A whole trainload of miners came down from Park City and hundreds came from Ogden and adjoining cities. The initial meeting was all that could be asked as a protest against freak legislation for the State.

"While a third party may be the only solution, many of my class deplore this constant turmoil that an anti-church fight creates. It does not help the business of the State. At the same time, we recognize how ridiculous it is for strangers to be arrested, as they may be while standing in the pavilion at Saltair, innocently smoking while looking over the scenic beauty of America's dead sea. The anti-smoking law is not right and should be repealed."

Mr. Lynch is here with his wife and daughter for a month's rest. He stated that each year he comes to Los Angeles at the breaking of winter to enjoy the sunshine of Southern California.

CONGRESSWOMAN TO ASK INVESTIGATION

SAYS SHE IS CONVINCED OPPONENT SPENT LARGE SUMS IN ILLINOIS

[BY A. P. NIGHT WIRE.]

CHICAGO, Feb. 28.—Winnifred Mason Huck, Illinois Congresswoman-at-large, today announced that on her return to Washington she would ask a congressional investigation of the primaries yesterday when Morton D. Hull defeated her for the Republican nomination to succeed the late Representative James R. Mann of the second Illinois district.

Mrs. Huck declared she was convinced that Mr. Hull spent "large sums of money, far more than the $5000 limitation for congressman."

Mrs. Huck said she will lay her case before Secretary of War Weeks and possibly before President Harding. She will be a member of the House of Representatives only until its adjournment March 4.

Mrs. Huck, although not the first woman, was the first mother to be a member of Congress.

JAMES BRITT, FATHER OF PUGILIST, IS DEAD

[BY A. P. NIGHT WIRE.]

SAN FRANCISCO, Feb. 28.—James Britt, 68 years of age, plumbing inspector for the San Francisco Board of Health, and father of Jimmy Britt, former lightweight pugilist, fell dead here this afternoon. Britt served a term in the California Assembly in the 80's and then was elected to the Senate. Later he became a member of the local Board of Supervisors. In his youth he was a baseball player and once was captain and centerfielder of the Reno team. He is survived by his widow and two sons, James and Wallace.

DEMAND EQUAL RIGHTS

[BY A. P. DAY WIRE.]

NAIROBI (Kenya) Feb. 28.—The demand of natives of India for equal rights with Europeans in Kenya colony, is by the Kenya and British authorities trouble, and the governor of the colony, Sir Robert Coryndon, has been called to London to report.

IRISH STILL SEEK TRUCE

(Continued from First Page)

Republicans and the Free Staters. These terms are as follows:

(1) The executions are to stop.

(2) The Free State is to provide a safe conduct to Republican members of the Dail Eireann to attend the Dail in exchange for which the Republicans are to agree to take the oath, although with some sort of mental reservation.

(3) The appointment of a tariff commission composed of three members from each side, with Gov.-Gen. Tim Healy as chairman.

(4) All Republican prisoners are to be released on probation, reporting regularly to the Free State probation officer.

(5) A new election is to be held.

Mr. Lowe is very vague as to whether Mr. De Valera is prepared to agree to these terms or not, but he says they are agreeable to the Irish Republicans in Paris. He proposes to lay them before the Free State government.

PROSPERITY FOR AMERICA SEEN

(Continued from First Page)

loans by reporting member banks were 3 per cent larger on the 14th inst. than they were at the end of December, while the aggregate on the 14th inst. was 7 per cent higher than the total commercial loans of the same banks in July of last year when evidence of a renewed demand for credit first attracted attention.

The farm labor section of the employment service, while noting that the present season is ordinarily the dullest of the year on the farm, reported that it was finding more demand for workers of the type it handles than is normal, and predicted a shortage of farm hands as soon as regular farm operations get into full swing.

Increase in building operations was said to be taking up the labor supply nearly everywhere.

STATE FACING HUGE DEFICIT

(Continued from First Page)

of departments have already reported to me that they are cutting down in their force and retrenching as suggested in the budget.

"Two years ago the total revenues were estimated at $91,000,000, but it is evident that the misunderstood King tax bill would have raised only $88,000,000. As $5,000,000 of this is tied up in litigation, the State, according to the estimate of the State Board of Equalization, will have available during the next two years revenues to the amount of $80,000,000. So retrenchment must begin now and not await the new budget. Political parasites must be removed from the pay roll at once, and unnecessary expenses eliminated. Further cuts in the budget may be necessary."

CHURCH FIGHTS GRANT WITH SIMILAR TACTICS

RICH BROOKLYN CLERGYMAN FORMS BIBLE RESEARCH BUREAU

[EXCLUSIVE DISPATCH.]

NEW YORK, Feb. 28.—A bureau of religious research, a chemical laboratory for the testing out of religious ideas, theories and principles has been established by the wardens and vestrymen of the most conservative Protestant Episcopal Church in the city, Grace Church in Blooklyn Heights, patronized by all the aristocracy of old Brooklyn.

It is an advanced effort to fight, openly and with similar weapons, the radicalists of the church of whom Dr. Percy Stickney Grant has become recently the foremost figure and leader.

Rev. Charles Edward Brugler, pastor of Grace Church, who is said to be independently wealthy, originated the idea and has financed it to the present stage, where it is now taking form as a research bureau with these aims.

To prove that scientific analysis and Biblical religion can go hand in hand.

To establish that the teachings of Jesus Christ are supported by the teachings of modern science.

To prove that there are identical physical, intellectual and spiritual laws which bring science and religion into harmony.

The bureau is called a "spiritual laboratory to receive questions for analysis and report as a school for experimental Christianity."

MINNEAPOLIS POLICE HEAD RE-ARRESTED

[BY A. P. NIGHT WIRE.]

MINNEAPOLIS, Feb. 28.—A. C. Jensen, Superintendent of Police, arrested last Friday on four warrants charging neglect of duty, was re-arrested today on another warrant charging general neglect of duty extending over a period from Dec. 1, 1921, when he took office, to February 23, last.

When he was arraigned for the second time, Jensen again pleaded not guilty. Trial on all five charges has been set for March 7.

APPLICATION FILED BY EDISON COMPANY

[EXCLUSIVE DISPATCH.]

WASHINGTON, Feb. 28.—The Federal Power Commission has received an application from the Southern California Edison Company for a license for a branch of its 220,000-volt line from the power house in the headwaters of the San Joaquin River, in California, to Los Angeles. The branch leads from this line to the Laguna-Bell substation in the outskirts of Los Angeles.

Out today

New Victor Records
March 1923

		Number	Size	Price
Popular Concert and Operatic				
Song of the Volga Boatmen	Feodor Chaliapin	88663	12	$1.25
Blue Bells of Scotland	Emilio de Gogorza	66128	10	1.25
Lucia—Mad Scene—Part 2	Amelita Galli-Curci	66125	10	1.25
Andrea Chenier—Un dì all' azzurro spazio	Beniamino Gigli	74793	12	1.75
Tannhäuser—Dich, teure Halle	Maria Jeritza	66124	10	1.25
Moonlight Sonata	Olive Kline	55194	12	1.00
Hymn to the Madonna	Lucy Isabelle Marsh			
Sacred Selections				
Ride on! Ride on in Majesty!	Orville Harrold	74795	12	1.25
Christ the Lord is Risen To-day	Louise Homer	87354	10	1.25
Jesus, My Lord, My God, My All	John McCormack	66122	10	1.25
Not a Sparrow Falleth	Marie Alcock	45343	10	1.00
My Task	Marie Alcock			
O Sacred Head Surrounded	Trinity Quartet	19004	10	.75
Jesus Lives!	Trinity Quartet			
Melodious Instrumental				
Waltz in A Major	Mischa Elman	64829	10	1.25
Killarney	Hans Kindler	66120	10	1.25
Pale Moon	Fritz Kreisler	66127	10	1.25
Valse in A Flat	Ignace Jan Paderewski	74796	12	1.25
Dance of the Flutes	Stokowski and Philadelphia Orch.	66128	10	1.25
Serenade	Sergei Rachmaninoff	66129	10	1.25
Forza del Destino—Overture—Part 1	Victor Symphony Orchestra	35721	12	1.25
Forza del Destino—Overture—Part 2	Victor Symphony Orchestra			
Reminiscences of Ireland—Part 1	Arthur Pryor's Band	18997	10	.75
Reminiscences of Ireland—Part 2	Arthur Pryor's Band			
The Blackbird—Reel	Redmond-Perry	18998	10	.75
Medley of Irish Reels No. 8	John J. Kimmel			
Light Vocal Selections				
It's a Fine Thing to Sing	Sir Harry Lauder	55180	12	1.00
Saturday Night	Sir Harry Lauder			
Gems from "Blossom Time"	Victor Light Opera Company	35722	12	1.25
Gems from "The Yankee Princess"	Victor Light Opera Company			
In a Corner of the World All Our Own	Eden, Brown-Henry Burr	18999	10	.75
Sunset Valley	Peerless Quartet			
I'm Just a Little Blue	Helen Clark-Lewis James	19005	10	.75
Down by the Old Apple Tree	Billy Murray-Ed. Smalle			
Carolina in the Morning	American Quartet	19006	10	.75
Toot, Toot, Tootsie Goo'bye	Billy Murray-Ed. Smalle			
When You and I Were Young Maggie Blues	Miss Patricola-Billy Murray	19010	10	.75
Come on Home	Miss Patricola			
Dance Records				
Who Did You Fool After All?—Fox Trot	The Virginians	19001	10	.75
Rose of the Rio Grande—Fox Trot	The Virginians			
La Paloma—Fox Trot	International Novelty Orchestra	19002	10	.75
O Sole Mio—Waltz	International Novelty Orchestra			
Ivy (Cling to Me)—Fox Trot	Paul Whiteman and His Orchestra	19003	10	.75
I Love You Up Just Before You Throw Me Down—Fox Trot	Paul Whiteman and His Orchestra			
Parade of the Wooden Soldiers—Fox Trot	Paul Whiteman and His Orchestra	19007	10	.75
Mister Gallagher and Mister Shean—Fox Trot	Paul Whiteman and His Orchestra			
Bees Knees—Fox Trot	The Virginians	19000	10	.75
Peggy Dear—Fox Trot	The Great White Way Orchestra			
When All Your Castles Come Tumbling Down—Fox Trot	Zez Confrey and His Orchestra	19008	10	.75
The Lonely Nest—Fox Trot	Paul Whiteman and His Orchestra			
Dumbell—Fox Trot	Zez Confrey and His Orchestra	19009	10	.75
Baby Blue Eyes—Fox Trot	The Great White Way Orchestra			

Victrola

Look for these trade-marks. Under the lid. On the label.
Victor Talking Machine Company, Camden, N.J.

ELEVEN ARE FREED IN SLAYING OF KLAN FOE

ONE DEFENDANT ACQUITTED IN OKLAHOMA, OTHERS ARE RELEASED

[BY A. P. NIGHT WIRE.]

ARDMORE (Okla.) Feb. 28.—Eleven Carter county citizens were free tonight of charges of murder in connection with the slaying of Joe Carroll of Wilson, an asserted bootlegger and organizer of an Anti-Ku Klux Klan demonstration.

Jeff Smith of Healdton, the only defendant brought to trial, was acquitted by jury today after a second hearing of his case, the first trial last month resulting in a jury disagreement.

Cases against the other ten were dismissed by Dist. Judge W. F. Freeman on motion of County Attorney John L. Hodge, when the Smith jury reported after a jury had been sworn in for their joint trial.

MURDER TRIAL JURY IS UNABLE TO AGREE

[BY A. P. NIGHT WIRE.]

MARTINEZ, Feb. 28.—When deliberations lasting twenty-seven hours failed to bring a verdict, the jury, in the case of Chader Singh, Hindu accused of the murder of two countrymen last December on a ranch near Martinez, was ordered discharged late today. Chader admitted having killed one of the men in self-defense, but declared he did not slay the other.

POINCARE ADDRESS AT FUNERAL SIGNIFICANT

[BY CABLE AND ASSOCIATED PRESS.]

PARIS, Feb. 28.—An address by Premier Poincare describing the inception of the Entente [illegible] litical significance to the [illegible] neral of Theophile Delcas[illegible] eminent French statesman [illegible] died at Nice. The funeral [illegible] were held at Montmartre [illegible] today, attended by Premier [illegible] the government and [illegible] of prominent persons.

50 GOOD CIGARETTES 10¢

GENUINE "BULL" DURHAM TOBACCO

Particularly this year we're going to get you a-coming to our store by offering astoundingly good values all the time in the best ready-to-wear productions of America and Europe

FOR PROOF SEE THE BEAUTIFUL 2-PANTS SUITS AT $35 ON DISPLAY IN OUR WINDOWS

Handsome Overcoats, both light and heavy weight, $25, $30, $35. Raincoats $18 to $40

Scott Bros

425-427 South Spring Street
America's Smartest Clothes

Shields & Orr
(The Good Tailors)
414-416 W. 6th St.
Established 1902

You'll "feel like you look better" and look like you feel better when you're wearing a Tuxedo and "trimmin's" from

Jack Bean's Full Dress & Tuxedo Shop
308-309 LOEWS STATE BLDG. LOS ANGELES
Seventh (Broadway) Fac-4803
RENTAL SECTION IN CONNECTION

New Trousers

Any Pattern
Perfectly Tailored
TO MATCH YOUR COAT AND VEST

Bring or mail vest or sample. We have complete stock of patterns.

Match Pants Co.

Room 515 Consolidated Realty Bldg.
607 S. Hill St., Opposite Pershing Square, Los Angeles, Cal. Phone 13680.
(Chicago Office, 26 W. Randolph St.)

ARIZONA SENATE TO VOTE ON PACT

Colorado River Project in Upper House Today

Committee of the Whole for Reservations

Right to Levy Royalties on Power Demanded

[EXCLUSIVE DISPATCH.]

PHOENIX (Ariz.) Feb. 28.—The Arizona Senate, in committee of the whole, voted late today for passage of a bill ratifying the Colorado River compact with an interpretation declaring the State's right to levy power royalties on projects on the river. The bill, as approved today, will come up for a final vote, probably tomorrow or Friday.

Much partisan Democratic politics was shown in criticism of former Gov. Campbell and Water Commissioner Norviel, charged with having failed to defend the interests of the State at Santa Fe in the deliberations of the Colorado River Commission.

President Winsor, himself a Democrat, implored his colleagues to get out from under cover and to declare themselves against the pact in manly fashion, instead of by supporting amendments that would serve to kill an agreement so sorely needed by the people of the State. Senator St. Charles called the contest a straw fight and the arguments of the opposition "mere bunk." Senator Elliott feared the Glenn Canyon dam might be built by the State of Colorado. Senator Cornick quoted Gov. Hunt as stating that reservation of the power rights would cure the evils of the pact, thus for the first time openly putting the executive on record for anything save delay.

SUGGEST REFERENDUM

There was a suggestion that the matter, in pure Democratic wise, should go before a referendum vote of the people. Phillips, the only Republican Senator, averred that had the pact been a Democratic measure all would have been well with it and called the opposition speeches, appeals to political prejudice. Senator Rutherford stated he would sooner follow "the old man who sits down stairs," than follow a certain Phoenix Republican. Several members of the opposition said they had received many telegrams to vote for the pact, but not from the "common people." Senator Simms ended the argument by the declaration that the pact was a capitalistic scheme to get control of the Colorado River power and he expressed hostility especially toward the Diamond Creek Power project said to be backed by his fellow Bisbee townsman, John C. Greenway.

The vote was on Elliott's Senate bill adopting the pact with reservations that the State reserved the right to interpret the pact as it chooses, especially with regard to the power development. There now is belief that pact ratification is dead, as far as this Legislature is concerned. There also is belief that an extra session will be called at which an effort will be made to obtain large appropriations for a truly Democratic investigation of all phases of the Colorado River question.

The House is showing a degree of independence, evidenced in refusal, by a vote of 23 to 18, to pass a bill that would permit the Governor to appoint regents of the University at will. A successful appeal was made to keep politics out of the schools. The House is not inclined to take amendments made by the Senate to a House bill designed to cut down the House membership at the expense of the larger counties and the measure now may not pass.

EPIDEMICS CLOSE SCHOOLS

[BY A. P. DAY WIRE.]

SAN LUIS OBISPO, Feb. 28.—The schools of Atascadero and Santa Margarita have beenclosed on account of an epidemic of grip and influenza. An epidemic of scarlet fever is reported to have broken out at Atascadero, adding to the trouble there.

Montana State Picnic

The Annual picnic will be held at Sycamore Grove, Saturday, March 3.—[Advertisement.

NIGHT ENDURES ALL NEXT DAY

Fog, Snow, Rain and Smoke Shroud New York In Darkness

[BY A. P. DAY WIRE.]

NEW YORK, Feb. 28.—Millions of New Yorkers, on going to work today, found skyscrapers brilliantly illuminated.

At 10 a.m. it was dark as at 7 p.m. yesterday. At noon it was not much brighter. The phenomenon, the weather man was kept busy informing the nervous and superstitious, was caused by a combination of fog, snow, rain and smoke.

Churches had an unusually heavy attendance.

HANGING IS BLOCKED BY INJUNCTION

Gull Mohammed Is Given Respite by Court; State Seeks Higher Ruling

[EXCLUSIVE DISPATCH.]

SAN FRANCISCO, Feb. 28.—The State of California was restrained today from executing Gull Mohammed, convicted murderer at San Quentin prison, through a temporary injunction handed down by the civil department of the Superior Court here. "Extraordinary nature of the evidence on which Mohammed was convicted," was given as the reason. State attorneys have ten days in which to show cause why the injunction should not be made permanent.

The Attorney-General's office, according to the representative here, will endeavor to have the matter of the injunction proceeding reviewed by the Supreme Court. The State will contend that Mohammed has had his day in court, and has regularly been found guilty of murder.

FARMERS DEMAND SET WHEAT PRICE

[BY A. P. NIGHT WIRE.]

ST. PAUL, Feb. 28.—Resolutions demanding a fixed price on wheat were adopted late today at the closing session of the Northwest agricultural price stabilization conference here.

The resolution urged that in the event Congress does not pass any relief legislation at this session, that President Harding call an extra session to provide this relief.

Minnesota's delegation, outnumbering delegates from other States by a ratio of four to one, swung a substantial majority in favor of the report adopted. Delegates from Wisconsin and Iowa were opposed to the price-fixing program as were those from certain sections in Minnesota.

HELPLESS JAPANESE SHIP TOWED TO PORT

[BY A. P. NIGHT WIRE.]

SEATTLE, Feb. 28.—With two masts carried away by heavy seas and her rudder damaged, the Japanese barkentine Taijo Maru passed in at Cape Flattery in tow of the tug Sea Monarch. The vessel, pounded by waves and battered by heavy gales, had drifted helplessly many days off the Washington coast before attempting to make the Strait of John De Fuca.

JURY NAMES DRAWN FOR SLAYING QUIZ

[BY A. P. NIGHT WIRE.]

SANTA CRUZ, Feb. 28.—Forty names were drawn in Superior Court today for a grand jury to be impaneled Friday to investigate the slaying of Mrs. Elizabeth Master, who died Thursday from the effects of blows which crushed her skull. Her husband, J. R. Master, is charged with murder.

NAGLE NOMINATED TO IMMIGRATION POST

[BY A. P. NIGHT WIRE.]

WASHINGTON, Feb. 28.—John B. Nagle was nominated today to be Commissioner of Immigration at San Francisco.

John B. Nagle, recommended today at Washington by Secretary Davis for immigration commissioner in San Francisco, is well-known as an active Republican here. He was assistant under the administration of C. M. Fickert, former District Attorney of San Francisco.

OPPONENTS HIT FEDERAL LOANS

Permanent Government Banks Opposed

Rural Credits Bill Starts Debate in House

Proposed System Attacked as Unsound

BY ARTHUR SEARS HENNING

[EXCLUSIVE DISPATCH.]

WASHINGTON, Feb. 28.—Opposition to the permanent entrance of the government into the banking business was expressed in the House during consideration of the administration rural credits bill today by Representatives Burton, Republican, Ohio, Luce, Republican, Mass., and Husted, Republican, New York. They attacked the proposed credit system as unsound.

It was apparent, however, that these members were in the minority and that the bill would meet with approval by an overwhelming vote.

The House remained in session tonight in an effort to conclude as early as possible for consideration of the bill. General debate occupied four hours which was followed by consideration of amendments under the five-minute rule.

FEATURES ATTACKED

The features of the bill which were the target of attacks by Representatives Burton, Luce and Husted were those of the Lenroot-Anderson bill. They offered no objection to the provisions of the Capper bill as also incorporated in the composite bill framed by the House Committee on Banking and Currency. The Strong bill, making administrative amendments to the Farm Loan Act, the third of the measures embodied in the combination draft, was not discussed to any extent, inasmuch as it has previously been passed by the House.

Representative Burton denounced the plan for the formation of intermediate credit banks attached to the Federal land banks involving the use of $60,000,000 in government funds as provided in the Lenroot-Anderson part of the composite bill. He said no one had more sympathy for the farmer but that his condition could not be cured by legislation. Too much borrowing and too much credit had been one of the causes of the difficulties of the farmer, he asserted. He said he spoek from experience as a banker during the war period.

BURTON'S ASSAULT

"One of the slogans of the 1920 campaign was that we should have more business in government and less government in business," said Mr. Burton. "The government went into the railroad business and we lost a few billions and it went into the shipping business and lost other billions. Now you are proposing to go into the banking business, which is one of the easiest and most disastrous ways to lose money.

"The character of loans proposed is neither safe nor sound. I believe in farm land banking which is based on sound security.

"Can you justify a system under which you are lending 75 per cent on live stock which takes three years to reach the marketable stage or on crops which the weather may destroy?

"This House voted 2 to 1 to do away with tax-exempt securities. This bill proposes debentures which are tax free. If the government guarantees those debentures they are good, but if not their value will depend upon the value of the security. If not guaranteed by the government the debentures may not find a ready market and may not be sold at all.

FAVORS CAPPER PLAN

"You are placing the government in a business which it ought to refrain from. You are placing side by side two agencies for loans, one of which may drive out the other. Let the private corporations of the so-called Capper bill be organized, but do not approve the government banks of the Lenroot bill.

"I want to stand here firmly against the government of the United States embarking upon the business of banking."

Representative Luce, who is a member of the Banking and Currency Committee, made a sweeping attack upon the committee measure. He declared it had been rushed through without proper consideration. His speech drew a sharp reply from Representative Tincher, Republican, Kansas, who interpreted the Massachusetts member's remarks as imp'ying that the farmers should remain peasants and ware entitled to no consideration.

HUSTED REPEATS

Representative Husted, like Mr. Burton, said that he had no objection to the Capper bill provisions authorizing the formation of privately financed agricultural credit corporations.

The bill was defended by Representative McFadden, Republican, Pennsylvania, chairman of the Banking and Currency Committee. Representative Anderson, Republican, Minnesota, chairman of the joint committee of agricultural Inquiry which recommended legislation similar to the Lenroot-Anderson bill, and others. Representative Wingo, Democrat, Arkansas, ranking minority member of the Banking and Currency Committee, expressed the belief that the legislation will not prove as effective as its framers believe, but indicated that he would support it.

MINERS INJURED IN MINE-CAR CRASH

[BY A. P. NIGHT WIRE.]

WEST FRANKFORT (Ill.) Feb. 28.—Twenty-eight miners were injured, eight seriously in a collision of motor cars at the Bell and Zoller mine No. 1, at Zeigler, eight miles north of here late today. The men were being carried to the shaft when the electric car in which they were riding crashed into two detached cars loaded with coal. The seriously injured were taken to a hospital at Zeigler where it was stated that none was in immediate danger. The score of workmen slightly hurt were given treatment by first-aid crews. The mine is one of the largest bituminous shafts in the world.

February a Banner Month

Cadillac sales in Los Angeles broke all monthly records in February. Every month a better Cadillac month.

B. H. DYAS CO.
7TH AT OLIVE

Special!
$8.95

80 Bags and 20 Cases Have Taken Deep Reductions!

This Dyas Luggage Special is indeed an unusual one! Cases and Bags of genuine 2½-ounce Cowhide have been priced far below actual worth—in order to make new friends for the Dyas Luggage Shop.

The Bags are 18inch size, leather-lined, have lift catches, double-stitched edges, reinforced corners, 3 inside pockets—and may be had in either light or dark brown.

The Cases include both 24 and 26-inch sizes, are linen-lined, have straps all around and copper-riveted corners.

This Price prevails today! Provide now for the future!

Paulais
CANDIES—
"Sweeter Than Words"

. OF COURSE, YOU LIKE .

Good chocolate, choice fruits, pure sugar, crispy nuts, rich cream and butter fresh from the dairy—all health-giving foods, contained in Paulais' French Chocolates.

A box of these delicious sweets, distinctively packed, is always

"The Gift Remembered"

You haven't met Miss Candy Flapper? Come in and form her acquaintance at the Candy Dept.

741 SOUTH BROADWAY
Ambassador Hotel and Wilshire and Western

Let Paulais—"Sweeten Your Home"

"California's Biggest Store for Men and Boys"

Copyright 1923 Hart Schaffner & Marx

The new 1923 styles

HART SCHAFFNER & MARX MADE THEM; THEY'RE HERE

Life and color; clean, trim lines. Those are a few of the good things you'll find in these clothes for spring. You'll also find the finest quality and best values. We're here to show you.

Silverwoods

INCORPORATED
BROADWAY AT SIXTH
Our 28th Year

LONG BEACH BAKERSFIELD

Skill, Ability, Experience

YOUR EYES EXAMINED GLASSES COMPLETE $2.65

¶ An *examination* of your eyes, a *pair* of spherical *glasses*, for either reading or for distance, in a *suitable frame*, *complete* for $2.65. One week only.

¶ *Cylindrical glasses*, *gold* or *shell frames*, *torics*, *fancy shapes* and *double vision glasses* correspondingly low, and the best of all is the *good correction I give you*.

¶ It is not *simply getting* a *Pair of Glasses*. They may do you an *irreparable harm* by *injuring* your *Vision* for the *Years* that are *ahead of you*.

¶ Buy *Skill*, *Ability* and *Experience*. Have the *Lenses properly fitted* so as to take the *Strain* from the *Eyes* and *Protect* the *Eyes* for the *Future Years*. ¶ It is this *Skill*, *Ability* and *Experience* that I *offer*—an *Oculist's Examination*. My *prices* are *always reasonable* and I do not use drops in the eye for examining. To *avoid waits* and *delays*, *write* or *phone* for *appointment*.

C. N. HOPKINS, M. D.
Eye, Ear, Nose and Throat Specialist
Suite 201 Homer Laughlin Bldg.
312 South Broadway
Hours: 9 to 4. Wed. and Sat. Even. 6 to 7

One of the best known Dentists in Los Angeles

All operations without pain. Free examinations and advice.

Special attention to painless extraction of teeth

Minimum Prices

GOLD CROWNS, 22K	$ 5.00
PORCELAIN CROWNS	5.00
BRIDGE WORK	5.00
SET OF TEETH	30.00

DR. CARR, Dentist
320-21 O. T. Johnson Building
Broadway at Fourth.
Hours, 9 to 5:30. Phone 62383.
Sunday and Evening Appointments.

X-RAY DENTIST

Radiographs — The Only Reliable and Scientific Method of knowing the exact condition of your teeth.

$3—GAS GIVEN
This Week Only
DR. ZIMMERMAN
303-304-305 Broadway Central Bldg., 424 S. Broadway
Phone Pico 2813
Br. Ave. Rep. Brazil 41, Mexico City.

$7 Special $5
Red Rubber

$15 Set of Teeth, guaranteed	$10
Silver and Amalgam Fillings	1.50
Gold and Porcelain Crowns	4.00
Bridgework, best	4.00

EXAMINATION FREE
12 Years' Guarantee
Hours: 8 a.m. to 8 p.m. Sunday, 10 to 12.

Almost everyone in Southern California reads
FARM AND TRACTOR MAGAZINE
Of the LOS ANGELES SUNDAY TIMES

Sure Relief FOR INDIGESTION

6 BELL-ANS
Hot water
Sure Relief
BELL-ANS
25¢ and 75¢ Packages Everywhere

SANTAL MIDY
CATARRH of BLADDER

Guard Your Health
SANYKIT
Affords Utmost Protection
PREVENTIVE for MEN
Large Tube 50c. $1 (2 in 1)
All Druggists or Sanykit Co., Dept. A, 95 Beekman St., New York
Write for Circular

SEWING MACHINES
Greatest Bargains offered in WHITE Machines. We have a number of machines like new as demonstrators, to be sold at half price. Don't fail to see them.
917 So. Broadway

The Times Free Information AND Resort Bureau

CORNER FIRST AND BROADWAY

is for the accommodation and benefit of persons seeking interesting routes of travel, desirable hotels and rest, recreation and recuperation at the seashore or in the mountains. Portinformation are furnished by competent attendants and by correspondence to the general public regarding rates and attractions of railroad and steamship lines, hotels and pleasure and health resorts. Descriptive circulars and transportation literature are kept on hand for inspection and distribution. This service is absolutely free. Literature may also be obtained at the Times Branch Office, 421 South Spring Street. Phone: Pico 7000; Automatic 10291.

Resorts

"Let's Go Tomorrow"

on Southern California's Wonder Trip to San Diego

Miles along blue ocean—by rail or auto—through orange groves—past historic San Juan Capistrano mission—runs the beautiful road to San Diego.

It's a wonderful trip to a wonderful city. You will enjoy the fresh sea air—the glimpses of bay and ocean from nearly every street, the superb panorama of ocean and mountains from Point Loma, the daily open-air pipe organ concert in Balboa Park—picturesque Old Mexico nearby—the 16 mile drive down Coronado strand—the golf courses, and the almost continual sunshine.

Hotel and apartment accommodations at San Diego are ample, modern and at reasonable rates. Bring your trunk and plan for a good time among the many interests and enjoyments at

San Diego California

This booklet tells a wonderful story about San Diego, California. Sign the coupon and get it free by return mail.

SAN DIEGO-CALIFORNIA CLUB,
400 Chamber of Commerce Bldg., San Diego, California.
Gentlemen: I should like to read your fascinating story of San Diego, California. Please send me your free booklet.

NAME _____ STREET _____

CITY _____ STATE _____

SAN DIEGO—"CALIFORNIA'S SUNSHINE SEAPORT"

MARYLAND HOTEL

"The House of Friendly Courtesy"

The Popular "Maryland's Dining and Cafe." Also Lunch Room. Popular Prices. Operated by Hotel Management. Typical Private Hotel. $1.50, $1.65, $2.00. With private bath, $2.50, $2.75, $3.00. Reservations from Pullman offices across the street. CHAS. B. HERVEY, F. W. FAGET, Props.

Winter beauties of mountain peaks, without the rigors of winter, unite in inviting you to pay a visit to glorious Yosemite Valley. Moderate temperatures and sparkling sunshine call you out of doors to open roads and winding trails—always in surroundings of surpassing grandeur.

Electrically heated Sentinel Hotel, with its excellent meals, complete your enjoyment—and how you do sleep!

Yosemite is easy to reach; take a sleeper tonight in Los Angeles and have luncheon tomorrow in Valley. For reservations, descriptive folder and information, address

YOSEMITE NATIONAL PARK CO.
511 So. Spring St. Los Angeles Tel. 110-09

REDONDO BEACH

"COOLER IN SUMMER—WARMER IN WINTER"

DANCING IN PAVILION

Tuesday, Thursday, Saturday and Sunday evenings and Sunday afternoons. Dancing lessons by appointment.

BATH-HOUSE OPEN DAILY

10 a.m. to 10 p.m.; Sunday, 8 a.m. to 6 p.m. Let our instructor teach you to swim and dive.

Filtered Sea Water—Pure, Sparkling and Warm

Every Thursday Bargain Night. Ladies 25c after 6 p.m.

SUNDAY BAND CONCERTS

ELSINORE HOT SPRINGS RESORT

An incorporated city. No monopoly. Mineral water in every house. Numerous hotels; cottages ready for housekeeping; several bath houses. Golf links, beautiful lake, boating, fishing, bathing. Get literature. Times Information Bureau, C. of C., Elsinore.

MT. WILSON Elevation 6000 feet. Open your breast. Remarkable pines. Daily stages. Public auto road. Largest observatory in world. Good scenery.

Information Pico-Judah, Main 1700 or Fair Oaks 24-F-3. W. E. Cory, Mgr.

SHIPPING BILL DIES IN SENATE

Passed Up for Measure on Filled Milk

Ends Hopes for American Merchant Marine

Harding to Dispose of Ships Costing $3,000,000,000

[BY A. P. NIGHT WIRE.]

WASHINGTON, Feb. 28.—The administration shipping bill died today, just a year to the day after it was born.

On Feb. 28, 1922, President Harding, appearing at a joint session of Congress, urged enactment of legislation designed to build up an American merchant marine through government aid, and identical bills embodying the views of the administration were introduced in the Senate and House. Today the bill then introduced, after having passed the House in the meantime, met its death in the Senate through adoption of a motion to lay it aside.

The end of the legislation leaves the administration where it was a year ago in dealing with the $3,000,000,000 investment in war-built ships. Future plans under consideration are to be announced soon after Congress adjourns Sunday.

The death of the shipping bill came quietly. Under agreement reached yesterday the Senate promptly at 1 o'clock proceeded to vote on the motion of Senator Robinson of Arkansas, the acting Democratic leader, to send the ship measure back to the committee. Administration leaders, including Senator Jones, Republican, Washington, who has been in charge of the legislation in the Senate, had indicated their opposition to this course and the motion was voted down, 48 to 36.

The final blow then was dealt the bill, which was given up as lost last Friday by its supporters after a four-day filibuster. Senator Ladd, Republican, North Dakota, moved that it be laid aside in favor of the filled-milk bill, and the motion was carried, 62 to 7, with the Republican leaders voting with the majority. The action meant the death of the shipping measure, inasmuch as Senator Jones had told the Senate he would make no further efforts to call the bill up before adjournment.

The action also was taken to mean the end of such legislation for years to come, for President Harding has let it be known that the administration plans no attempts to obtain consideration for the bill at the next regular session of Congress.

The filled-milk bill, which prohibits the shipment in State commerce of evaporated or condensed milk when made from skimmed milk and such oil substitutes for the withdrawn butter fat as cottonseed and cocoanut oil, was debated intermittently through the remainder of the day. Agreement was reach for a vote late tomorrow on the measure which has passed the House.

The shipping bill, between the time it was presented to Congress a year ago and its death today, passed through the following stages:

TROUBLED CAREER

It was the subject of hearings before the Senate Commerce and the House Merchant Marine Committees, in joint session beginning last April 4 and continuing until May 19. In amended form it was reported to the House June 14, but President Harding consented to postponement of action on it at that session. The Executive called Congress in special session November 20 to consider the measure and on November 21 delivered another message in its support. It was passed by the House November 29 by a vote of 208 to 184.

It was referred to the Senate Commerce Committee December 4, the day Congress met in regular session, and five days later was reported to the Senate with some amendments. It was made the unfinished business of the Senate December 11, and until today had occupied that privileged position most of the time. The President, in the meantime, renewed his appeal for its enactment in the course of a message delivered on the 7th inst., but opponents began an active filibuster on the 19th inst., which, after running through day and night sessions four days, resulted in proponents giving up the fight last Friday.

RED RIVER OIL BILL PASSES BOTH HOUSES

[BY A. P. NIGHT WIRE.]

WASHINGTON, Feb. 28.—The Senate late today accepted House changes in the bill directing the Secretary of the Interior to adjust claims to oil and gas rights in the south half of the Red River between Texas and Oklahoma, and the measure was sent to the President. Earlier in the day the House had passed the bill, which originated in the Senate.

Resorts

Enjoy Yourself At the Beach

Get the full benefit of the bracing ocean breezes and the many beach attractions by stopping at the Merritt Jones—the finest hotel in the Crescent Bay district. Re-finished and refurnished throughout. Music, Dancing, Etc. Hot and cold water plunges. Municipal Band Concerts daily.

Special Weekly Rates now in effect. Single rooms with detached bath, $16 up; double rooms with detached bath, $18 up; single rooms with bath, $15 up; double rooms with bath, $20 up.

Right in the heart of beach attractions—the ideal place for a short vacation.

WEEK ENDS AT SWITZER'S

The Alpine home of the mountain hikers. Unique trail trip, new rustic cabins, excellent table, choice entertainment, select patronage. Six stages Saturday from Pasadena. Reservations Pico-Judah. Times or Fair Oaks 24-F-3.

LLOYD B. AUSTIN, Proprietor.

VENICE BALL ROOM Open Every Day and Night, the Year 'Round. P. E. Trains at Hill St. **VENICE PLUNGE**

Hotel Windermere, Santa Monica

A quiet, exclusive family hotel on the American Plan. Located on the Palisades of the Pacific. Phone 22191. Golf Privileges. Reasonable Rates.

GILMAN'S RELIEF HOT SPRINGS

European Plan, $1.50 per day and up. Modern accommodations. Steam Heat. Cabarets and a la carte dining room. Popular prices. Natural hot mud and hot sulphur water baths, for guests like for transients, 50c. Pottery and concessions at Pico-Judah, 732 So. Spring St. Union Depot, 5th and L. A. Streets, and The Times Inf. Bureau or phone Gilman Hot. Pico-Judah, Main.

THE MOUNT AMERICAN PLAN LA CRESCENTA, CALIF.

A charming place in the hills. Elevation 2000 feet. Heated rooms. Running hot and cold water. Excellent table. Telephone Glendale 2944-F-11.

GEORGE W. WELLINGTON, Manager.

COUE ADVOCATE ENDS HER LIFE

Telegraph Operator Leaves "Day by Day" Message; Turns on Gas

[BY A. P. NIGHT WIRE.]

EVERETT (Wash.) Feb. 28.—Leaving this sentence as a final message, "Day by day in every way I'm getting better and better," Miss Frances Keller, a telegraph operator, 50 years of age, was found dead in her apartments here late today with gas flowing from two open jets. She had been in ill health for some time and friends said she had grown despondent. Miss Keller's mother resides in Denver.

The Arlington

SANTA BARBARA, CALIFORNIA

Note: ARLINGTON LODGE Lake Arrowhead, California, soon to be announced.

Spend a Month in the Mountains at **OAKGLEN LODGE**

San Francisco Hotels

WHEN YOU GO TO SAN FRANCISCO STOP AT THE **HOTEL STEWART**

On Geary St., just off Union Square, in midst of best stores, cafes, theatres. Good accommodations at very moderate rates. Best known meals in the United States. Breakfast, 50c, 60c, 75c; Lunch, 65c, Sundays, 75c; Dinner, $1.50, Sundays, $1.50. Municipal car passes doors. Stewart Bus meets trains and steamers. It is advisable to make reservations in advance.

HOTEL VICTORIA

Bush and Stockton Sts. San Francisco

American and European
Completely renovated
Luxuriously furnished.
Cuisine unequalled
Hotel for discriminating people.

Los Angeles Hotels

HOTEL TRUFFO

$1.50 day—Permanent $5.00 week, two persons $7.50. 512 Sunset Boulevard. Phone 63782. New Buildings and furnishings, hot and cold water, shower and tub baths, excellent service.

Ex-Kaiser Hit by High Living Cost Reported

[BY CABLE—EXCLUSIVE DISPATCH.]

BERLIN, Feb. 28. — According to a dispatch to the Mittag Morning Zeitung, the wolf is barking at the back door of the ex-Kaiser's cold, dark castle at Doorn.

So serious has the cost of living become that Princess Hermine, his bride of a few months, is planning to take her children to the ex-Kaiser's palace at Corfu, where lower cost of living will permit them to eat more regularly.

Wilhelm would like to journey to Corfu so that he could be sure of "three squares" daily, but the Allies won't let him.

HILO OFFICIAL PLEADS GUILTY AS EMBEZZLER

[BY CABLE AND ASSOCIATED PRESS.]

HILO, Feb. 28.—Joseph G. Andrews, substitute agent here of the Territorial Department, pleaded guilty today to charges of embezzling of funds. Sentence was postponed until Monday. Authorities said Andrews's shortages would total $26,360.

Andrews recently was removed from office following friction with departmental heads.

Later he wrote Commissioner Charles Bailey at Honolulu confessing a shortage in his accounts and offered to plead guilty.

to NEW YORK *by* SEA *thru Panama*

From San Francisco and Los Angeles DE LUXE PASSENGER AND EXPRESS-FREIGHT SERVICE. Sightseeing stops at Manzanillo, Mexico; San Jose de Guatemala; La Libertad, Salvador; Corinto, Nicaragua; Balboa and Cristobal, Canal Zone; Havana (east bound) and Baltimore, New American steamers, 10,000 displacement tons.

NEXT SAILINGS

S. S. Colombia ..... Sails April 12
S. S. Ecuador ..... Sails March 19

Fares, 1st class, $270-$300; Steerage $100. Also additional freight steamers providing sailings approximately every 10 days.

PANAMA SERVICE
To Mexico, Central America, Canal Zone

S. S. Newport ..... Sails March 10

For complete information apply to

Pacific Mail Steamship Co.

203 S. Spring St., Alexandria Hotel Bldg., Los Angeles. Phone: Pico 4300; 52535.
365 California St., San Francisco.

Direct to **South America** *from the* **Pacific**

Investigate this new U. S. Government service! Direct from the Pacific to Porto Rico and the East Coast of South America!

Next Sailings from Seattle are:

the S. S. Susquehanna . . . April 8
President Hayes . . May 19
President Harrison . June 25

Write today for complete descriptions and details.

For accommodations and sailings address
Pacific-Argentine-Brazil Line
Sunset Hall, 689 Sansome St., San Francisco, Cal.
Managing Operators

U. S. SHIPPING BOARD
Owners of the Vessels

New York to Europe

Plymouth, Cherbourg, Hamburg
by new steamers de Luxe

RELIANCE—Mar. 31 May 1 May 29 June 26 July 24 Aug. 21
RESOLUTE—June 12 July 10 Aug. 7
ALBERT BALLIN—[maiden trip] July 26

Hamburg Direct
by one-class cabin steamers

BAYERN ..... Mar. 8, Apr. 19, May 31
THURINGIA Mar. 22, May 3, June 14
HANSA ..... Apr. 5, May 17, June 28

Apply to United American Lines 161 West Randolph St., Chicago, or Local Agents.

UNITED AMERICAN LINES
Joint Service with
HAMBURG AMERICAN LINE

FRENCH LINE New York Plymouth Havre—Paris

"Join the Experienced Travelers"

PARIS ..... Mar. 7, Mar. 28, Apr. 25
FRANCE ..... Mar. 14, Apr. 18, May 23
LAFAYETTE May 12, June 23, Aug. 4
New York—Havre—Paris
Chicago ..... Mar. 5, Apr. 17, May 26
Rousillon ... Mar. 30, May 19, June 21
La Savoie ... Apr. 7, May 5, June 2
Rochambeau ... Apr. 28, May 31, July 7
New York—Vigo (Spain)—Bordeaux
LaBourdonnais Mar. 23, Apr. 26, June 9
New Orleans—Vigo (Spain)—Havre
Niagara ..... Mar. 12, June 11, Nov. 11
DeLaSalle ... Apr. 9, July 2, Oct. 10
North African Motor Tours to
ALGERIA MOROCCO TUNIS

Local French Line Agents or Company Office,
620 Montgomery Street and 130 Sutter Street, San Francisco, Cal.
All Sailings 11 a.m.

COMFORT LUXURY ECONOMY

In Your Taxi Service Call a

Day or Night
Bdwy. 2894 or 64416

$1.50 an Hour—Open Cars
$2.00 an hour—Closed Cars

Day and Night Taxi Co.
1226 S. Flower

CATALINA

THE PEOPLE'S ISLAND

Two-Day Outing $10

Covering round trip Los Angeles to Catalina, room overnight and four meals at Hotel St. Catherine, Glass-Bottom Boat ride and evening dance at Sugar Loaf Casino—all included... $10 per person

The round trip, transportation only, is .. $3.10
(This includes Pacific Electric fare of 85c from Los Angeles to the Harbor.)

Glass Bottom Boat Ride, separately, is.. .75
Luncheon at Hotel St. Catherine 1.25

No finer service anywhere than at the beautiful Hotel St. Catherine, in a class by itself. Steel Steamship "Avalon" with orchestra for dancing.

Trip leaves 6th and Main Station, on Pacific Electric special trains, daily at 9:00 a.m. directly to the ship.

Steamer sails from Catalina Terminal, foot of Canal St., Wilmington, 10 a. m. You are back in early evening. Auto boulevards lead directly to the pier. Follow the Red Fist Signs.

Special Bulletin

Chicago Cubs now in Spring training at Avalon. See the Big Leaguers at work.

Attend Easter Sunrise Services at Avalon, Catalina Island, Sunday, April 1st. Program includes vocal and cornet solos.

Swimming Days Will Soon Be Here!

Reservations now taken for Island Villa, Villa Park and the new ocean-front Bungalettes for summer vacations. Apply to

Catalina Island Ticket Offices:

100-4 P. E. Bldg., 6th & Main Sts., L. A. Phone Pico 96.
115 W. Ocean Ave., Long Beach. Phone 619-70.
148 E. Colorado St., Pasadena. Phone Fair Oaks 66.
323 Beacon St., San Pedro. Phone 1097.
620 W. Eleventh St., Riverside. Phone 714.
Catalina Terminal, Wilmington. Phone Wilmington 127.

See the Marine Gardens Through Glass Bottom Boats

IN ALL THE WORLD NO TRIP LIKE THIS

Steamships

ROYAL MAIL

"The Comfort Route"

to EUROPE

The famous "O" Steamers "ORBITA" and "ORDUNA," now converted into One Class Cabin Liners, offer exceptional accommodations from New York to

SOUTHAMPTON $130 CHERBOURG $135
HAMBURG $140

Two splendid new liners, "ORCA" and "OHIO," carrying 1st, 2nd and 3rd class enter European service in spring.

Orbita ..... Mar. 14, May 5, June 9
Orca ..... Mar. 31, May 12, June 16
Orduna ..... Apr. 14, May 19, June 23
Ohio ..... Apr. 21, June 2, July 7

DIRECT PASSENGER SERVICE
Regular Sailings
From Pacific Coast Ports to U. K.

SOUTH AMERICA

New York—Havana—Panama—Peru—Chile

EBRO ..... Mar. 24
ESSEQUIBO ..... Apr. 28
"E" Steamers 14,350 Tons Displacement
Largest in the Trade.

Regular Sailings from CRISTOBAL to WEST COAST of SOUTH and CENTRAL AMERICA; from ENGLAND to BRAZIL and ARGENTINA.

Special Reduced Fares for Round South American Tours.

The Royal Mail Steam Packet Co.
The Pacific Steam Navigation Co.
The Nelson Line

SOUTH AFRICA

From England by UNION-CASTLE LINE
344 Market St., San Francisco, or local agent.

To Hawaii

Direct from Los Angeles

Are you going to Hawaii? Write or phone today and learn about the new U. S. Government passenger service direct from Los Angeles.

S. S. City of Los Angeles

formerly one of the great trans-Atlantic liners, ranks among the finest ships afloat.

Let the Los Angeles S. S. Company tell you how easily, quickly and economically, you may now go to Hawaii. Write or telephone today.

For information regarding reservations, address
Los Angeles S. S. Co.
317 S. Spring St., Los Angeles
Telephone 63781
Managing Operators for
U. S. SHIPPING BOARD

The Finest Coastwise Steamship Service

YALE AND HARVARD

FOUR SAILINGS WEEKLY TO SAN FRANCISCO

Leaving Los Angeles Harbor, every Tuesday, Wednesday, Friday and Sunday, 4 P.M. Boat train leaves P. E. Depot one hour before sailings.

TWO SAILINGS WEEKLY TO SAN DIEGO

Leaving Los Angeles Harbor every Thursday and Saturday, 4 P.M. Boat train leaves P. E. Depot 3 P.M.

For particulars address
L. A. STEAMSHIP CO.
317 S. Spring St.
Tel. 823421.

every travel-comfort reason Santa Fe

through sleepers

Chicago
Kansas City
St. Louis
Denver
Des Moines
Minneapolis
St. Paul
Houston
New Orleans

The Santa Fe operates five daily trains to Kansas City and Chicago—No change of cars for

Grand Canyon National Park

Fred Harvey meals

Tickets to and from Europe via all Trans-Atlantic Lines

for reservations, picture folders and details

Ask any Santa Fe Agent

Geo. T. Gunnip, Div. Pass. Agt.
221 So. Broadway
Phone Broadway 8100
or
Santa Fe Depot, Phone Main 8225
LOS ANGELES

LONG BEACH 220 W. Ocean Blvd.
OCEAN PARK 159 Pier Avenue
SAN PEDRO 522 Beacon Street
HOLLYWOOD 6405 Hollywood Blvd.

GRAND CANYON LINE

TRAVEL BY WATER

For San Francisco, Seattle, Tacoma
S. S. DOROTHY ALEXANDER Sails 10 a.m. Sat.
For San Francisco, Astoria, Portland.
S. S. ADL. EVANS Sails 10 a. m. Wednesday.

FARES Including Berth and Meals
SAN FRANCISCO.... $17
PORTLAND..... $41
SEATTLE..... $53

INFORMATION AND TICKETS
LOS ANGELES—501 South Spring Street
Phone Main 7382 or 12353
6405 Hollywood Blvd.—Phone Holly 5034
Long Beach—115 W. Ocean Ave., Ph. 61982
SAN PEDRO—114 W. Sixth.

PACIFIC STEAMSHIP CO.
H. F. ALEXANDER PRESIDENT

AUSTRALIA HONOLULU, SUVA, NEW ZEALAND

The well Equipped Royal Mail Steamers "NIAGARA" (20,000 tons) Mar. 20, June 1. "MARURA" (13,500 tons) Apr. 27, June 29. Sails from Vancouver, B. C.

For fares apply Can. Pac. Ry., 605 South Spring St., L. A., or to Canadian-Australasian Royal Mail Line, 761 Hastings St. West, Vancouver, B. C.

Opportunity

used to be said to come but once in a lifetime, but the "Business Chance" Columns of THE TIMES reveals new opportunities every day.

NA

ISLAND

See the Marine Gardens Through Glass Bottom Boats

IKE THIS

ely
mfort
on
Fe

eepers
to
ely
xis
er
nes
elis
ul
on
ans

five daily
and Chicago
for

anfion
Park
meals
ope via all
Lines
ders and details

LONG BEACH
229 W. Ocean Blvd.
OCEAN PARK
159 Pier Avenue
SAN PEDRO
423 Beacon Street
HOLLYWOOD
6495 Hollywood Blvd.

YON LINE

WATER

AMSHIP CO.
PRESIDENT

portunity
d to be said to come but
e in a lifetime, but the
siness Chance" Column of
S TIMES reveals new op-
unities every day.

"The Wood Way—Is The Good Way"

A MESSAGE—
TO MONEY-WISE MEN!

Our house is right in the humming heart of the busy business section.
A modern, down-to-date, daylight store, with every convenience.
There is no better location in town.
But we want to *IMPRESS* it on you that we are—

A People's Store with Popular Prices

To suit conservative pocketbooks. Search Los Angeles and you will find no FINER clothes at the prices. For instance—

WE SPECIALIZE ON—

Suits and O'Coats

SPRIGHTLY SPRING STYLES—
FASHION'S FAVORITE FABRICS—
CATCHY COLOR CREATIONS—

$35

Others from $27.50 to $60.00

YOU WILL GET THAT "SQUARE DEAL" FEEL THE MINUTE YOU ENTER OUR STORE—AND A WARMTH OF WELCOME ALWAYS AWAITS YOU

Spring Hats $5.00 To $10.00 Stetsons $7.50 To $10.00

High Standards—YES
High Prices—NO

Wood Bros.

317-319 West Sixth Street
Between Broadway and Hill

High Standards—YES
High Prices—NO

"The Wood Way—Is The Good Way"

APPOINTMENTS STIR CAPITAL

Senate Republicans Object to "Lame Ducks"

Townsend, Kellogg and New Among Number

Men Defeated by People Get Better Jobs

BY ROBERT BARRY
[EXCLUSIVE DISPATCH.]
[Copyright, 1923, Public Ledger.]

WASHINGTON, Feb. 28.—President Harding's last-minute appointments for choice Federal plums are making trouble on Capitol Hill. Mutterings of discontent are issuing from Republican cloakrooms in growing volume. One-time personal friends of the President are venting angry threats of reprisal. He has two stiff fights on his hands to obtain approval of nominations pending in the Senate. Some of his latest "lame duck" selections are causing further fluttering of unhappy wings.

All political Washington felt that if any man in Congress were entitled to reward of some sort for past service it was Representative Frank W. Mondell of Wyoming, majority floor leader, who was nominated today to be a director of the War Finance Corporation. Yet, so much of ridicule has been heaped on the "lame duck" element in Congress there was criticism even of the Mondell appointment—criticism of the political principle that men defeated by popular election should have a prior claim to higher official posts. As a member of the House, Mr. Mondell receives $7500 a year. He goes to a $12,000 place.

OTHER LAME DUCKS

Senator Charles E. Townsend of Michigan, defeated by the first Democratic Senator elected from that State in seventy years and on the Newberry issue, is to obtain a $10,000 post on the International Boundary Commission. Senators Frank B. Kellogg of Minnesota and Atlee Pomerene of Ohio will go to the Pan-American Conference at Chile to represent the United States. Senator Miles W. Poindexter of Washington, is about to leave for Peru, as Minister. Stephens D. Davis, Jr., defeated for the Senate in New Mexico, was made a Federal judge.

Senator Harry S. New of Indiana, nominated and confirmed for the Cabinet as Postmaster-General, is one of the most popular men in public life in Washington, yet the politicians at the Capitol contend his appointment was unwise from a political standpoint. Opposition of the Hoosier Republican organization against Mr. New was far more intense than the chatter of Representative Will Wood indicated. The Beveridge followers, including an influential Republican publisher, are swearing dire vengeance.

Another Indiana lame duck, Representative Oscar Luhring, of the Evansville district, is to have a post in the office of the Alien Property Custodian.

HARDING STANDS FIRM

The President is standing pat on his determination to have James G. McNary serve as Comptroller of the Currency in succession to D. R. Crissinger, whose nomination for Governor of the Federal Reserve Board was given favorable committee report this morning. Before Mr. McNary could be confirmed there is reason to believe evidence obtained by Senators opposing him would be made public. It is their contention his usefulness would be destroyed, even though the President gave him a recess appointment after March 4.

Mr. Harding has been no less blunt in his refusal to withdraw the name of Walter Cohen, nominated to be Collector of Internal Revenue in the New Orleans district. There was a fine row in the Senate yesterday. During a forty-five-minute debate in executive session, as many as a dozen Senators were on their feet at one time, arguing and gesticulating. Senators Broussard and Ransdall of Louisiana, contended Cohen was personally objectionable to them and demanded defeat of the nomination in accordance with traditional rule of the Senate in such cases. Senator Moses of New Hampshire, pleaded for abolition of the rule, yet it was worked so well for veteran Senators of both parties in the past, a majority hardly is ready to abolish it.

ADJOURNMENT FORCED

A forced adjournment was taken to prevent defeat of the nomination, the vote of 36 to 30 having been regarded as showing a majority against Cohen. Members of the Pennsylvania delegation exploded again today when the name of Dwight F. Davis was sent to the Senate as successor to J. Mayhem Wainwright, a post sought by the delegation for Col. Thomas S. Crago, Spanish War veteran, and long time useful member of the House Military Affairs Committee. Col. Davis has been on the War Finance Corporation. He is a wealthy man and supposed to have Standard Oil connections. His greatest national prominence has come from the Davis tennis trophy. He was the opponent of Senator Selden Spencer in the Republican Senatorial primaries. The New York delegation in the House also has taken exception to the shunting aside of Col. Crago.

Appointment of Judge Horace M. Towner of Iowa, long a member of Congress from that State, is not a "lame duck" selection, as he was re-elected in November. He has been chairman of the Committee on Insular Affairs and knows a lot about conditions with which he will have to contend in Porto Rico, where he succeeds the tumultous E. Mont Reilly as Governor. Judge Towner may be expected to exert a pacifying influence to compromise many of the current differences if the native politicians will meet him half way.

INQUEST IS HELD
[LOCAL CORRESPONDENCE.]

POMONA, Feb. 28.—Inquest into the death of Francisco N. Uriarte, 19-year-old Mexican, who was killed yesterday afternoon at Narod, near here, while attempting to steal a ride on a Southern Pacific freight train, was held this afternoon at Ontario.

Ten to one
The one "Best Seller"
BISHOP'S
ROUGH DIP
CHOCOLATES

Boy Wounded in Labor Union Gun Battle; is Dead

[EXCLUSIVE DISPATCH.]

CHICAGO, Feb. 28. — Paul Rodin, 16-year-old "innocent bystander," who was wounded in the labor union gun battle Monday night in which William "Red" Kinsella, union-labor leader, gunman and slugger, was slain, died today. Following his death Albert Green, business agent of a local of the butchers' union, surrendered to police. He refused to make any statement.

He is expected to plead self-defense, inasmuch as thirteen witnesses have testified, according to police, that Kinsella was intoxicated and was the aggressor in the quarrel preceding the shooting.

Rodin had gone to the hall to pay his father's dues in the union. He was just entering the place when bullets began to fly, and one struck him in the left shoulder, penetrating his lung.

BRITON HITS NEGLECT OF MEN OF SCIENCE

GENIUSES THROWN IN DUST HEAP, SPEAKER IN LONDON DECLARES

[BY CABLE AND ASSOCIATED PRESS.]

LONDON, Feb. 28.—The world's neglect of its men of science was the theme taken by Col. Sir Ronald Ross, authority on tropical diseases, in addressing the British Science Guild yesterday.

"You throw your geniuses on the dust heap," he said. "The genius who saved countless lives in India by discovering methods of inoculation against cholera and plague is not employed by Great Britain in any capacity whatever today.

"Walter Reed, the young American, who discovered that yellow fever is carried by the mosquito, was given a menial medical job after his discovery—seeing people's tongues and prescribing castor oil. He was allowed to fall ill and die feeling the greatest apprehension as to the future livelihood of his wife and children.

"And it has often been said that the man who could find the cure for tuberculosis or who could discover the cause and cure of cancer would become a millionaire. On the contrary, it is more likely that he would die in the workhouse."

Sir Ronald urged that the country liberally pension such men.

SENATOR NEW GETS BOOST BY HARRISON

[BY A. P. NIGHT WIRE.]

WASHINGTON, Feb. 28.—President Harding's appointment of Senator New, Republican, Indiana, to be Postmaster-General, was commended in the Senate today by Senator Harrison, Democrat, Mississippi, who said the President's choice was "not only pleasing to all of his colleagues on this (the Democratic) side of the aisle, but to every member of the Senate."

"No Senator in this body has more warm friends than this most distinguished Senator from Indiana," said Senator Harrison. Later Senator New was presented with a silver loving cup by his colleagues on the Senate Territories Committee, of which he is chairman.

HUNDREDS PAY HONOR AT PERKINS FUNERAL

[BY A. P. NIGHT WIRE.]

OAKLAND, Feb. 28.—The funeral of former U. S. Senator George C. Perkins, who died Monday, was conducted at his home here today under Masonic auspices. Burial was in Mountain View Cemetery.

Among the honorary pallbearers were Victor H. Metcalf, former Secretary of the Navy; former U. S. Senator James D. Phelan, former Congressman Joseph R. Knowland and Judge C. C. Yarrow of the United States Circuit Court of Appeals. Many floral tributes were sent from various parts of the State and hundreds were present.

COSTS ONLY 50c BUT MY, HOW POSLAM HEALS!

A hundred dollars couldn't buy the perfect relief that the first touch of Poslam brings to itching inflamed, eczema-tortured skins. Yet a box of skin-healing Poslam costs but 50c.

Poslam is so concentrated and acts so directly that a little goes a long way. But its medication is so gentle that it cannot irritate the most delicate or inflamed skin. Eczema, rashes, scalp troubles, pimples—they simply cannot resist Poslam. 50c before the war 50c during the war, 50c now at every druggist store. For trial sample, send 10c to POSLAM, 242 W. 47th St., New York.

Poslam Soap, medicated with Poslam, clears and brightens the complexion and prevents return of eruptions.

FITZGERALD'S
for the
Advancement of Music.

Theodore Karle

In Recital

Philharmonic Auditorium
March 3

THE approbation of this great tenor is universal. His voice is characterized with such rare power and delicacy of tone that he has been termed by noted critics one of the greatest American Tenors of the day. Like Ruffo, Thomas, Ponselle, Jeritza, Martinelli, Muzio and many other great singers, he uses exclusively, the

Knabe

Tickets may now be obtained for Titta Ruffo, March 9; Rosa Ponselle, May 7.

FITZGERALD KNABE MUSIC CO.
HILL STREET AT 737 to 739

Opening Sale of
Our Last Unit Adjoining Lincoln Square

100 Lots
at
$1100 each
Terms
$110 cash

Cement sidewalks, curb, water, grade, gas, electricity, oil and graveled streets now being installed; included in above price, also

27 Business Lots
$1250 Each $250 Cash

These business lots front Hyde Park Boulevard and back against Santa Fe R.R., making them ideal for mercantile purposes. Size 40x120.
Street improvements installed free.
The above property is situate between 60th and Hyde Park Boulevard between 3rd Ave. and Wilton st. 5-cent car fare. Close to Slauson, just west of Western Ave.
We know of no property in Los Angeles offered as cheaply. Beautiful, well built homes surround it. You can build at once and if you do we give a discount.
N.B.—Several five and six-room homes modern in every way are offered for sale at prices ranging from $5300 and up on terms.
Our Tract office is on the corner of Second Ave. and Slauson just a few blocks west of Western. Four Slauson Ave. lots for sale at $2200 with stores building on each side.
We believe our offering is underpriced and should sell for more money but we bought cheap when we did buy and as we are merchants we sell whenever we make a profit.

This sale in personal charge of

Ole Hanson

Tel. Vermont 1698. Tract Office 2nd and Slauson.
517 Pacific Finance Bldg.

P. S.—Thus far all our purchasers have made money.

Mr. Des Moines took up the morning paper, read "News of the Middle West," and then turned to the want-ads. "The quickest way to find a house," he said to his wife, "is to stay right at home and read the rental columns in THE TIMES."

COLDS ARE CONTAGIOUS

Coughs and Colds are contagious and require prompt treatment as they spread or develop into Flu and Grippe. Take no chances when you can get Foley's Honey and Tar for a few cents and quickly check coughs and colds. The constantly increasing demand for Foley's Honey and Tar, for three generations, has made it the largest selling cough medicine in the world. Contains no opiates—ingredients are printed on the wrapper. Refuse substitutes. Insist upon Foley's.—[Advertisement.

CAST BALLOTS FOR OFFICERS

Boston Man Named Head of School Chiefs

Curricula fo All Educational Bodies Discussed

Convention at Cleveland to Close Tonight

[BY A. P. NIGHT WIRE.]

CLEVELAND, Feb. 28.—Today's chief sessions of the department of superintendence of the National Education convention were devoted to a discussion of the curricula of the country's schools from kindergartens to colleges this morning, and the "elementary school principalship" at the main meeting this afternoon. More than a dozen other section meetings were held during the day.

While these meetings were in progress thousands of delegates were casting their ballots for a new president of the department of superintendence, a vice-president and one member of the executive committee.

The convention will close tomorrow night. The resolutions committee will present its report tomorrow. The report will be discussed by the delegates and voted upon at the night session.

BOSTON MAN ELECTED

Payson Smith of Boston, State Commissioner of Education in Massachusetts, was elected head of the department of superintendence, National Education Association, at today's election, it was announced tonight. Smith, who was a compromise candidate, polled 285 votes.

Melvin C. Potter, superintendent of schools of Milwaukee, received 138 votes; H. B. Wilson, superintendent of schools at Berkeley, Cal., 135, and Herbert Sweet, Rochester, N. Y., superintendent "the organization candidate," 116. M. G. Clark, superintendent of schools of Sioux City, Ia., was elected vice-president, and William McAndrew, associate superintendent of schools of New York, was elected a member of the executive committee.

John H. Beveridge, superintendent of schools of Omaha, retiring president, automatically becomes a vice-president.

URGED IN REPORT

It is understood that the report will include the following resolutions:

Proposal to indorse the Towner-Sterling bill, which provides for a department of education and welfare, with a secretary in the President's Cabinet.

A plea that equal opportunity be given to children of schools, rural schools especially, and that wealth wherever found be challenged to support these schools in the most generous manner.

Dr. Otis W. Caldwell, school principal of New York City, delivered the principal address on the curriculum of the public schools during the morning session.

Prominent speakers during the day included Ernest Horn, professor of elementary education, University of Iowa, and Charles H. Judd, director of school of education, University of Chicago.

REVOLT LOOMS AT LISBON

[BY CABLE AND ASSOCIATED PRESS.]

LONDON, Feb. 28.—Although nothing has appeared in the newspapers of Lisbon beyond the announcement of the fact of the recent arrest and deportation of two army officers, says a Reuter dispatch from the Portuguese capital, there is a widespread feeling that the country may be heading for a revolution soon. At least, the dispatch adds, there is grave danger of serious riots in Lisbon which, if they materialize, the police may not be strong enough to suppress.

The chief cause for the discontent is the high cost of living. Tomorrow the best quality of bread will be 150 per cent dearer, while other qualities will be proportionately increased in price. Sugar also will be higher.

The workmen declare that, although they are earning good wages, all their money is being spent for food. There is talk of looting bakers' and grocers' shops.

Vocalion Records

A complete and satisfying service on all past and present releases is always to be enjoyed at

716-738 South Broadway — Barker Bros — ESTABLISHED 1880 — Telephones 104-23 or Pico 1840

VOCALION

March Records Out Today

ALL VOCALION RECORDS ARE RED

Recording Studios, New York and London

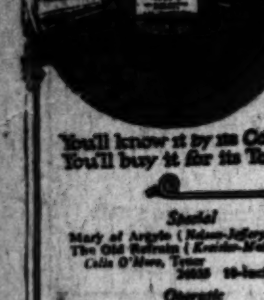

And Mario can soothe with a tenor note.
The souls in purgatory.
Bulwer-Lytton

GET the double Vocalion Red Record, number 24035 today and hear the exquisite tenor notes of Colin O'More in his latest releases—Mary of Argyle and The Old Refrain.

For Mr. O'More's pure, lyric tenor notes not only soothe but give wings to the soul. You'll want the "blarney in the voice of him" singing "Mary of Argyle," St. Patrick's Day in the Morning—will want the lovely warmth and heart of him singing in your home every day. Hear the melodious proof today on the many beautiful records Mr. O'More has made exclusively for Vocalion.

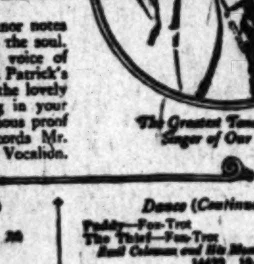

You'll know it by its Color
You'll buy it for its Tone

The Greatest Tenor Ballad Singer of Our Time
Colin O'More

Special
Mary of Argyle (Nelson-Jefferys)
The Old Refrain (Kreisler-Mattullath)
Colin O'More, Tenor 24035 10-inch $1.25

Operatic
Che Gelida Manina (What An Icy Little Hand) from La Boheme (Puccini) In Italian
Giulio Crimi, Tenor 52045 12-inch $1.75

Standard
Come and Trip It (Handel)
Giuseppe Rimini, Baritone 30167 10-inch $1.25
My Message (D'Hardelot)
John Charles Thomas, Baritone 30166 10-inch $1.25
Deep River (Negro Spiritual)
Sara Keane, Soprano 10-inch $1.00
The Wearin' of the Green (Old Irish Air)
When Irish Eyes Are Smiling (Ball)
Charles Harrison, Tenor 14490 10-inch $ .75
Only a Year Ago (Albers)
Claire Lillian Peteler, Soprano
Roses Softly Blooming (Ball)
Grace Kerns, Soprano 14495 10-inch $ .75

Instrumental
Guitarre (Moszkowski)
Zapateado (Sarasate)
Sada Culbertson, Violinist 10-inch $1.25
Madame Butterfly Fantasie (Puccini)
Dance of the Hours—from "La Gioconda" (Ponchielli)
Aeolian Symphony Orchestra, Conducted by Gennaro Papi, Metropolitan Opera House Conductor 35013 12-inch $1.25
Medley of Irish Jigs
Michael Coleman, Violinist
The Union Reel
Patrolman Frank Quinn, Accordion 14497 10-inch $ .75

Instrumental (Continued)
Gate City March (Weldon)
Lieut. Francis W. Sutherland's 7th Regiment Band
Cruising Academy March
Philadelphia Police Band 14491 10-inch $ .75

Nursery Rhymes
Mother Goose Song Medley, No. 1
Lewis James, Tenor
Intro. Baa! Baa! Black Sheep; Little Jack Horner; Ding Dong Dell; Ten Little Indians; Three Little Kittens; London Bridge.
Mother Goose Song Medley, No. 2
Lewis James, Tenor
Mary Had a Little Lamb; Little Bo-Peep; Pop! Goes the Weasel; The Farmer in the Dell; Hickory Dickory Dock; Let Your Feet Tramp, Tramp.
14489 10-inch $ .75

Popular
Lola (A Wonderful Girl) (Henley-Irving Kaufman, Tenor Davis)
Carry Me Back to My Carolina Home (Silver-Davis)
Irving and Jack Kaufman 14497 10-inch $ .75

Dance
Three O'Clock in the Morning (Novelty Waltz with Vocal Chorus)
Isle of Sweethearts—Novelty Waltz
Hawaiian Guitars Chorus
Selvin's Dance Orchestra 14488 10-inch $ .75
Down in Maryland—Fox-Trot
The Lovelight in Your Eyes—Fox-Trot
The Boardwalk Orchestra 14493 10-inch $ .75
My Buddy—Fox-Trot
Flower of Araby—Fox-Trot
Ben Bernie and His Orchestra 14494 10-inch $ .75
Pasa—Fox-Trot (Coy)
The Bar Harbor Society Orchestra
Starlight Bay—Fox-Trot
The Broadway Syncopators 14496 10-inch $ .75

Dance (Continued)
Paddy—Fox-Trot
The Thief—Fox-Trot
Earl Coleman and His Manhattan Orch.
14499 10-inch $ .75
You Know You Belong to Somebody Else—Fox-Trot
Love Sends a Little Gift of Roses—Fox-Trot
The Bar Harbor Society Orchestra
14500 10-inch $ .75
The Cup of Forgiveness (La Copa del Olvido) (Tango-Fox-Trot)
Olimpico—Waltz
Max Dolin's Orchestra 14485 10-inch $ .75
Way Down Yonder in New Orleans—Fox-Trot
You've Got to See Mamma Ev'ry Night (Or You Can't See Mamma at All)—Fox-Trot
Gene Fosdick's Hoosiers 14496 10-inch $ .75

Jewish Record
Ich Bin a Border Bei Mein Weib (Rubin Doctor)
Gehen a Weib Kan Man Kein Chochem Gur Nit Sein (Lebedeff)
Aaron Lebedeff, Tenor
Abe Schwartz' Orchestra accompaniment
14502 10-inch $ .75

FIVE COLIN O'MORE RECORDS DE LUXE
At Dawning and I Hear a Thrush at Eve 24016 10 $1.25
I Hear You Calling Me and Bonnie Sweet Bessie 24019 10 1.25
Pale Moon and The World is Waiting for the Sunrise 24021 10 1.25
The Bohemian Girl—Then You'll Remember Me and Jocelyn-Berceuse 24025 10 1.25
I Passed By Your Window and Lassie O'Mine 24011 10 1.25

THE AEOLIAN COMPANY
NEW YORK . . . . MAKERS

Visit Our Main Floor Phonograph Dept.

Complete Library of Vocalion Records

Parmelee-Dohrmann Co.
The House of Housewares
436-444 South Broadway

ROYAL UPHOLSTERING CO.
FROM FACTORY TO YOU
1140-42 West 16th St. Tel. West 5726

OPEN EVENINGS UNTIL 9:00

WELCOME TO OUR FACTORY

EXQUISITE Furniture for YOUR Livingroom

At the Royal factory and salesrooms—see it FIRST—substantially made for mansion, bungalow or apartment.

3-Piece Set in Velour, Tapestry or Damask.....$125

This Davenport of set mentioned gives only a faint idea of its HIGH QUALITY and BEAUTY. You must SEE the set to appreciate it.

EASY TERMS ARRANGED

None but the BEST materials used in Royal overstuffed furniture.

Odd chairs, rockers and davenports at real bargain prices. Just what you want—artistic, comfortable, durable.

Royal—"The House of Everlasting Furniture"

ANOTHER CLASS IS ALLOWED OVERTIME

LABOR BOARD RULE AFFECTS 320,000 EMPLOYEES OF AMERICAN RAILWAYS

[BY A. P. NIGHT WIRE.]

CHICAGO, Feb. 28.—The eight-hour day with time and one-half for overtime after the eighth hour was granted another class of railroad employees today by the United States Railroad Labor Board in its decision on the dispute between the Brotherhood of Railway and Steamship Clerks, Freight Handlers, Express and Station Employees and a number of carriers.

The rule providing for one day off each week also was granted to this class of employees, both provisions of the decision being effective March 1, as was an increase of 2 cents an hour in the rate of pay of freight employees and common labor employed about stations.

The eight-hour day ruling is similar to that recently granted signalmen.

The board in its decision said it recognizes the justice of the principle that every employee is entitled to one day off duty in the seven. The decision states that day should be Sunday, but work necessary to the continuous operation of the carrier in its service of the public may be done on Sunday without the payment of punitive overtime by the carrier's assignment of some other day of rest to those engaged in such indispensable Sunday work. This rule, the decision said, is aimed to recognize the rights and necessities of the carrier, the employees and the public.

Approximately 65,000 employees are affected to the extent of about $3,000,000 annually by the increases in pay granted.

Involved in the new rules of overtime and Sunday work are about 320,000 employees, many among those being of the Brotherhood of Railway Station Employees.

STEEL TUBE COMPANY PURCHASE IS RATIFIED

YOUNGSTOWN CONCERN PAYS MILLIONS FOR CHICAGO PROPERTY

[BY A. P. NIGHT WIRE.]

YOUNGSTOWN (O.) Feb. 28.—Stockholders of the Youngstown Sheet and Tube Company today ratified the proposed purchase by that company of the Steel and Tube Company of America, a Chicago concern. It was disclosed that the purchase price, in cash and bonds assumed, is between $56,000,000 and $57,000,000.

CHICAGO, Feb. 28.—Approval of the purchase of the Steel and Tube Company of America by the Youngstown Sheet and Tube Company was voted by the stockholders of the former company in annual session today, it was announced.

The merger vote will not become effective, however, it was stated by Frederick R. Wahl, secretary of the company, until March 16, the date when an injunction proceeding started by the Allied Chemical and Dye Corporation comes up for further hearing in Wilmington, Del.

HE SOUNDED CHARGE FOR LIGHT BRIGADE

[BY CABLE AND ASSOCIATED PRESS.]

BELFAST, Feb. 28.—Thomas Finlay, who, as bugler, sounded "charge" for the gallant Light Brigade at Balaklava, and thus started the wild ride immortalized by Tennyson, died yesterday at Drogheda.

Finlay's death follows closely that of Thomas W. Shaw, a member of the famous brigade who died at London, Ont., Saturday night.

Best In Twenty Years

Cadillac sales in Los Angeles last month were the greatest in history of Don Lee business for any one month.

TRICKED BY MAN, PLEA OF SLAYER

Woman Says Broker Took Money, Won Her Love and Then Deserted Here

[BY A. P. NIGHT WIRE.]

NEW YORK, Feb. 28.—Mrs. Paulette Saludes—small, chic and French—today painted for the jury trying her on a charge of murder the picture of a male vampire and then labeled the sketch Oscar Martelliere, broker, whom she shot in the Williams-street office last October.

Taking the stand in her own defense, she declared that Martelliere had won her away from her husband, tricked her out of her money and then carried on affairs with other women.

"He worked me like a business proposition, as he told me he had worked his wife and other women," asserted the French woman.

Mrs. Saludes said that Martelliere, a friend of her husband, had induced him to go abroad for a business venture, and then poisoned her mind against Saludes, referring to him as a thief. Finally, she said, he had moved into her home and promised to marry her as soon as both of them could get divorces.

Then, she continued, Martelliere got hold of her property, inducing her to put a mortgage on the house which her husband had given her, and to sell his automobile. While they were living together, she continued, Martelliere contributed toward the upkeep of the establishment and then borrowed most of it back.

At last, she said, he became less attentive, and she learned of his other affairs.

The shooting occurred in Martelliere's office after she said she had pleaded with him for a settlement twice in the same day.

Mrs. Saludes will be cross-examined tomorrow.

TWO DAYS LEFT FOR AUTO REGISTRATIONS

[BY A. P. DAY WIRE.]

SACRAMENTO, Feb. 28.—Only two days more remain in which automobile owners of California may apply for registration without incurring a penalty of 25 per cent, it was announced today by Will H. Marsh, superintendent of the motor vehicle division. The registration period will end Friday night, March 2, but out of town owners will not be penalized if their checks bear a postmark earlier than midnight Friday, Marsh said.

More than 300,000 automobiles still are unregistered, according to Marsh.

An Experience of a Nurse

Mrs. A. Dixon, a well-known Brooklyn trained nurse, made the following statement regarding gray hair: "Streaked, faded or gray hair can be quickly turned black, brown or light brown, by the use of the following remedy that you can make at home:

"Merely get a box of Orlex powder at any drug store. It costs very little and no extras to buy. Dissolve it in 2 oz. of distilled or rain water and comb it through the hair. Full directions for mixing and use and a gold bond guarantee come in each box. One box will last you for months.

"It is safe, it does not rub off, is not sticky or gummy and leaves the hair fluffy. It will make a gray-haired person look twenty years younger."

IF STOMACH IS TROUBLING YOU, CHEW A FEW!!

Instantly! End Indigestion, Gas, Heartburn, Acid Stomach

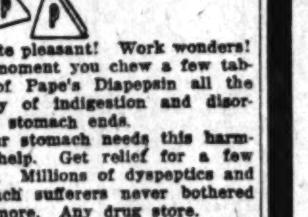

Taste pleasant! Work wonders! The moment you chew a few tablets of Pape's Diapepsin all the misery of indigestion and disordered stomach ends.

Your stomach needs this harmless help. Get relief for a few cents. Millions of dyspeptics and stomach sufferers never bothered any more. Any drug store.

STAGE HAIR STYLES EASILY COPIED

Many women of the stage and screen claim their hair appearance to be the secret of their success, and will not trust the care of it to others.

They have found that in washing the hair it is not advisable to use a makeshift, but always to use a preparation made for shampooing only. You can enjoy the best that is known for about three cents a shampoo by getting a package of canthrox from your druggist. Dissolve a teaspoonful in a cup of hot water and your shampoo is ready.

After its use the hair dries rapidly with uniform color. Dandruff, excess oil and dirt are dissolved and entirely disappear. Your hair will be so fluffy that it will look much heavier than it is. Its luster and softness will also delight you, while the stimulated scalp gains the health which insures hair growth.—[Advertisement.

Hope of Turks Seeking British Treaty Boosted

[BY CABLE—EXCLUSIVE DISPATCH.]

CONSTANTINOPLE, Feb. 28.—Those Turkish circles which are for a separate treaty with Great Britain are taking hope from the Allies' decision to comply with the Turkish demand for withdrawal of all battleships except one light cruiser, a necessary face-saver, from Smyrna. It is pointed out that the French hastened to follow suit.

Meanwhile, the Angora government is trying its hand at drawing up a peace treaty to submit to the Allies, and the Assembly in secret session is firing a long barrage of words at the Lausanne Treaty, with definite action further off than ever.

A New Cadillac Record

More new model 61 Cadillacs sold in Los Angeles in February than during any previous month.

Auctions Today

Los Angeles Auctioneers' Association Official Bulletin

Auction Par Excellence

TODAY, March 1, 10:00 o'Clock
1425-27 West 24th Street

[illegible]

LIBERTY AUCTION COMMISSION CO.
S. P. DIVVER, Auctioneer.

AUCTION Tomorrow, Friday, 10 A.M.

HOUSEHOLD FURNISHINGS

149 N. Manhattan Place

Exquisite articles, Antique mahogany dining-room set, overstuffed living-room set, 2 walnut bedroom sets, glassware, dishes, Chinese rugs, etc., etc.

Attend This Sale!

Take car marked "S" on 7th, off at First and Western, walk West to Manhattan. Drive out Wilshire to Manhattan. North to 147.

Auction Saturday, 1 p. m.

Now Is Your Opportunity To Own Your Own Home IN ALHAMBRA

7 Brand New, Beautiful Frame Colonial Bungalows on

SOUTH ELECTRIC AVE

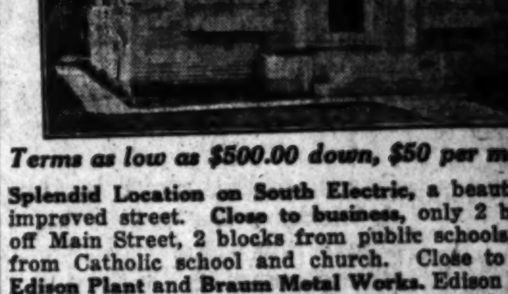

Terms as low as $500.00 down, $50 per month.

Splendid Location on South Electric, a beautifully improved street. Close to business, only 2 blocks off Main Street, 2 blocks from public schools, also from Catholic school and church. Close to New Edison Plant and Braum Metal Works. Edison Plant to employ 1700 people. Braum bringing 250 families to Alhambra from San Francisco at once.

Why Pay Rent? These homes are going to be sold. Be one of the Lucky Owners. Investigate before the Sale. You will be favorably impressed, for they are little beauties.

Go East on Main Street to Electric Ave., two blocks South to property. Take Alhambra car to Electric, South to property.

C. H. O'CONNOR & SON, Auctioneers
626 Pantages Bldg. (7th & Hill Sts.) Phone 820451

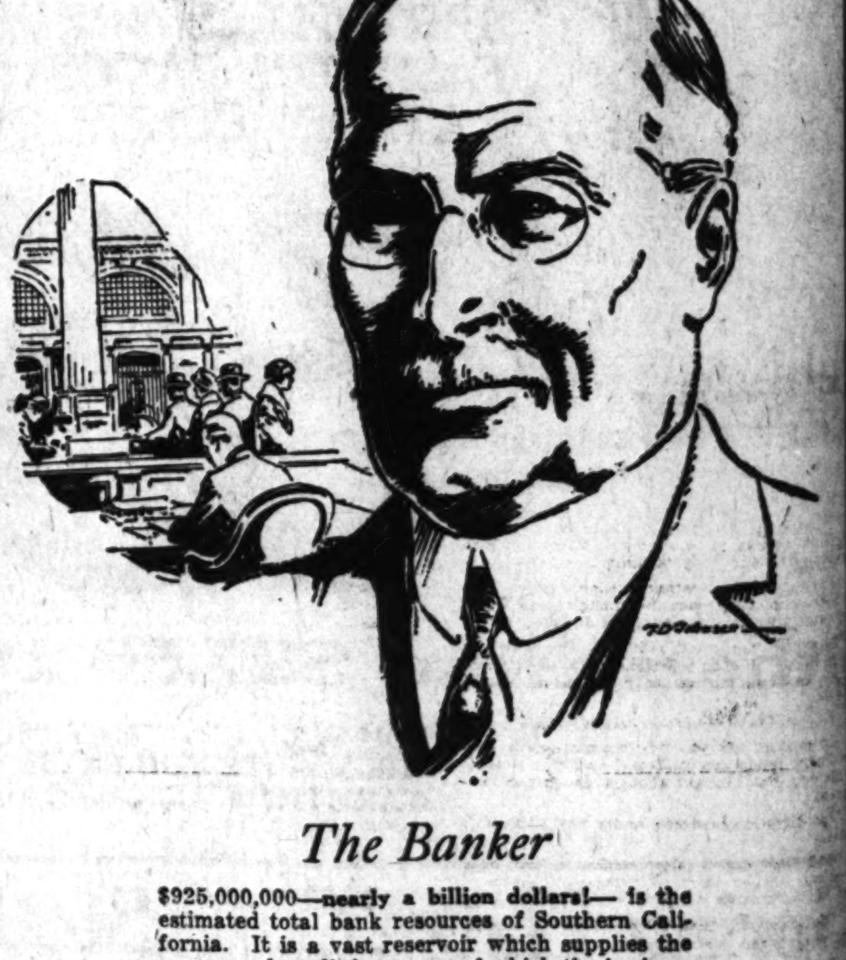

The Banker

$925,000,000—nearly a billion dollars!— is the estimated total bank resources of Southern California. It is a vast reservoir which supplies the money and credit by means of which the business of the community is conducted. Nevertheless it is an interesting fact that regardless of how much money there might be, no transactions could take place unless buyers and sellers were brought together. The bringing together of buyers and sellers, scattered as they are over an immense area and each having his individual ideas and desires, is the wonderful service performed by

TIMES WANT ADS

Hear the hits of the minute on Brunswick Records, the world's truest reproductions.

And a world of others.

Brunswick

FRIENDS NOTICED IMPROVEMENT

Wonderful Results from Lydia E. Pinkham's Vegetable Compound

Bethel, Wis.—My female trouble was brought on by overwork. I had worked in stores and had to do heavier work than my strength could stand, and had to be on my feet most of the time. Finally I had to give up this work entirely and stay at home.

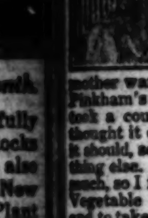

Mrs. Monson is willing to write to any woman suffering from such troubles.

Rebuild Yo

Food alone can rebuil

Not e

OVALTINE

THE WANDER CO

FOR THAT DANCE TINGLE

Hear the hits of the minute on Brunswick Records, the world's truest reproductions.

Brunswick

DRYS SAID TO BE TWISTING FACTS

Johnson Antipodes Report Declared Misleading

Antiprohibitionist Points to Election Totals

New Zealand Action Called Blow to Movement

[EXCLUSIVE DISPATCH]
[Copyright, 1923, Public Ledger.]

WASHINGTON, Feb. 28.—Prohibition leaders throughout the world are playing the game both ways in the matter of "dry successes" in the United States and overseas, W. H. Slayton, head of the Association Against the Prohibition Amendment, charged yesterday in discussing Pussyfoot Johnson's recent report of the New Zealand elections.

"Prohibitionists abroad," said Mr. Slayton, "pour into the United States glowing accounts of asserted changes of sentiment in Europe and elsewhere, while American drys reciprocate with reams of literature describing the wonderful success of prohibition enforcement in America."

The pamphlet was issued by Mr. Johnson on his return from a six-months' speaking trip in New Zealand and Australia was characterized as "misleading propagand" by Capt. Slayton.

According to antiprohibition leaders, Mr. Johnson adopted his own method of interpreting statistics on conditions in the Antipodes—"picking out certain items and ignoring others."

Mr. Slayton asserted Mr. Johnson's claim that the drys lost the New Zealand election of Dec. 7, 1922, by only 13,000 votes and were tricked out of victory because the votes cast for government control of the liquor traffic were allowed to count against the votes cast for prohibition is not warranted by actual conditions in New Zealand. Mr. Slayton quoted at length from analysis of the election made by Miss Nellie N. Scanlon, a New Zealand newspaper woman, who summarized the results of the December poll as follows:

"Prohibition did not gain in New Zealand—but actually lost ground—lost 10,000 votes during the past three years. New Zealand has watched the American experiment and expressed her opinion in rejection."

CASTORIA
For Infants and Children
IN USE FOR OVER 30 YEARS
Always bears the Signature of

MIDDLE WEST NEWS IN BRIEF

[EXCLUSIVE DISPATCH]

MINNEAPOLIS, Feb. 28.—Carleton College alumni of ten Southern Minnesota cities have opened a campaign to raise a $1,000,000 endowment fund for the school, at a conference in the St. Paul Athletic Club. Drive headquarters will be located here, and within the next two months organizations will be established in every State, preliminary to the extensive campaign for funds in May.

Construction of a $210,000 four-story warehouse and adjoining garage at the northwest corner of Fourth street and Ninth avenue North for the Murphy Transfer and Storage Company, Inc., will be started immediately, I. M. Spellacy, manager, announced yesterday.

ST. PAUL

ST. PAUL, Feb. 28.—Plans of the Ford Motor Company for full industrial development in St. Paul at the High dam are nearly completed and work will begin at once, or as soon as the Federal Power Commission acts on the Ford application, according to word received from Col. L. H. Little of the St. Paul association, who is in Detroit. First steps will include construction of the river terminal for barge service and the plant itself.

Construction work on St. Paul's new union station will be resumed within three weeks and employment will be given from 200 to 300 men by April. Approximately $1,500,000 will be spent on the 1923 construction program, the elevation of a second six-track unit being the major work to be undertaken.

MILWAUKEE

MILWAUKEE, Feb. 28.—The disparity between the number of applications for work and orders from employers is increasing, the Industrial Commission announced yesterday. There were 3000 applications for work at the eleven employment offices of the State for the week ending on February 17, as compared with 3500 requests for help. There were 2180 placements compared with 1510 in the previous week.

Col. Gustav Pabst's handsome hunting lodge, nine miles south of Bolivar, Tenn., was burned to the ground with its contents, according to information received here. The building was quickly destroyed with its valuable contents, comprising priceless trophies, costly guns, silver and cut glass, rich rugs and valuable paintings.

Any of the heirs of Joseph Fleish, wealthy Kenosha county farmer, who died at Kenosha recently, who attempts to break the will of the deceased will be thereby disinherited, according to the document, filed yesterday. The estate is worth $75,000, which goes to the children after the widow's death.

KANSAS CITY

KANSAS CITY, Feb. 28.—The Kansas Shippers' Association, an institution to be operated in the interest of a better understanding between shippers and railroads, has been formed at Wichita, Kan. This will be the only private institution of the kind in Kansas.

Mrs. M. F. Jackson, 30 years of age, wife of a Carthage druggist and prominent socially in Jasper county, was killed when she lost control of a motor car which she was driving and crashed into a tree.

The influenza epidemic which has been prevalent in Emporia, Kan., for the past two weeks has nearly wiped out a pen of guinea pigs in the laboratory of Lan[illegible] C. Hill, research bacteriologist. Fifteen pigs died last night with all the symptoms of influenza.

DENVER

DENVER, Feb. 28.—Mrs. Marie McKean Allen, prominent Colorado Springs and Philadelphia society woman, filed suit for divorce from her husband Benjamin C. Allen, clubman and leading pure-bred cattle raiser in that section, in the District Court here yesterday. She alleges the cause of her action is "wilful desertion without reasonable cause."

Clifford R. Woods, well-known society man, yesterday filed suit in District Court for divorce from Augusta Woods, who recently filed a $50,000 alienation suit against Mrs. Margaret Woods, her mother-in-law, who was charged with advising her son "to step out with other women now and then."

INDIANAPOLIS

INDIANAPOLIS, Feb. 28.—The airplane landing field which the Indianapolis Aero Club expects to buy soon will be offered to the government as a site for a naval aviation unit, it was decided at a meeting of the club last night. The Navy Department has proposed to establish such a unit, if a suitable field and hangar can be obtained without expense to the government.

Joseph T. Richard, 59 years of age, wealthy farmer, and his wife Nellie, 50, were killed when a Monon passenger train struck the automobile in which they were riding at a crossing at Cambria, Ind. The couple were returning home from a lodge meeting when the accident occurred.

DETROIT

DETROIT, Feb. 28.—Edward Elmore Kane, 76 years of age, one of Detroit's oldest practicing physicians, is dead at his home, 1479 Seminole avenue, after an illness of only a few days. Dr. Kane was a graduate from the University of Michigan in 1867, and had been a continuous resident of Detroit until the time of his death.

Unsettled weather, with its upcropping of influenza and pneumonia cases, is blamed for the congestion which prevails in Receiving Hospital and the Wayne County Morgue. More than 200 Receiving Hospital patients now are being treated in other hospitals. With a capacity of twenty the morgue has eighteen bodies on hand. In addition to the prevalence of influenza weather, accidents caused by ice-covered sidewalks and skidding have contributed to the congestion.

Fresh food for gossip in Flint social circles about the love affair of Dr. Jesse H. Beckwith, local dentist and prominent clubman his wife, Ann, and Wallace Willet, nephew of W. C. Durant, motor magnate, was furnished by the filing of a suit for $100,000 at Muncie, Ind., against Willet by Dr. Beckwith.

ST. LOUIS

ST. LOUIS, Feb. 28.—Seven horses were burned to death in an early morning fire which destroyed the barn of James James, southwest of Macon. A new tractor and about $2000 worth of farm machinery were burned.

Traditional Indian methods of hunting and fishing are being employed at Perryville, Mo., according to the game warden, who arrested an old-time hunter and trapper for shooting fish with a bow and arrow. The warden said the man was reaping a real harvest.

DES MOINES

DES MOINES, Feb. 28.—The grippe epidemic is abating, according to nurses of the Public Welfare Bureau. Miss Ada Hershey reported cases coming to the attention of the Public Health nurses much lighter than two weeks ago, although the average is still close to twenty-five new calls a day.

A resolution commending France on her action in entering the Ruhr Valley to force payment of the reparations debt by the German government, was unanimously adopted by officers of the Iowa National Guard Association yesterday.

OMAHA

OMAHA, Feb. 28.—E. E. Lehnen, wealthy York county merchant, and prominent in social circles, died at Corning, Iowa., according to the word received by his daughter, Mrs. James Durbin, yesterday. Lehnen located in York five years ago.

The wheat in York county has suffered severe damage owing to lack of moisture this year, in the general opinion of farmers. The subsoil has formed a crust and the loose dirt has been blown off the wheat by the strong winds, farmers assert. A definite estimate of the damage cannot be ascertained.

Falls City's blue Sundays may have a lighter tinge in the future as a result of a referendum petition for moving-picture shows which is now being circulated here. More than half of the necessary number of signatures were obtained on the first day.

Former Sheriff Mike L. Clark has fallen heir to property at approximately $57,692 through the provisions of the will of his late uncle, Michael J. Clark, 77 years of age, pioneer Nebraskan who lived on a farm near Columbus, Neb., and left land valued at approximately $150,000.

AKRON

AKRON (O.) Feb. 28.—Fifty of the fifty-one steel mills at Niles are working this week. The only plant of those working that will not operate to capacity is the Mahoning Valley Steel Works, where one mill is idle due to a breakdown. Last week every mill in the city operated for the first time since last October.

The sixth fatality by fire in a week was recorded at Steubenville yesterday when Quiti Deccio, 2 years old, son of Antonio Deccio, was burned to death when his clothing caught fire from a gas heater in the home.

One of the first authentic signs that spring is not very far off was made manifest in Summit county yesterday when the County Farm Agent, J. C. Hodge, announced a

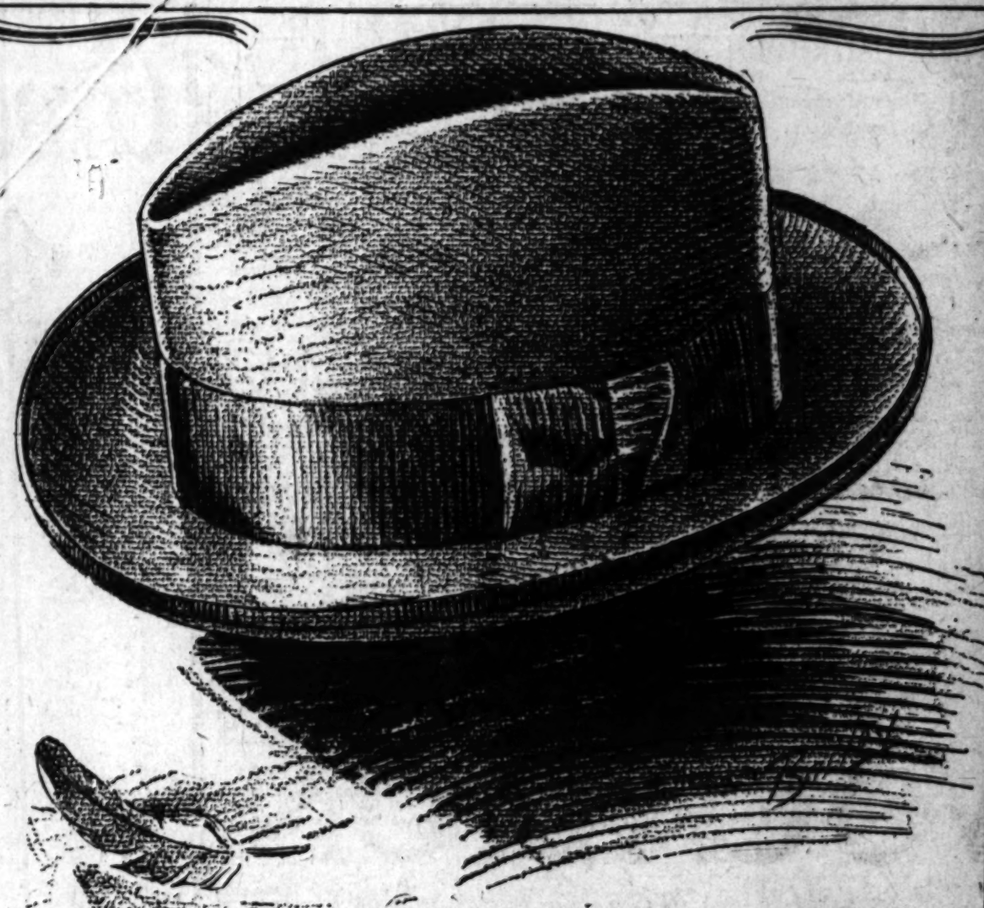

HIGHLIGHTS IN THE FELT FASHIONS FOR SPRING

'TIS TIME TO TAKE NOTE AND CAST YOUR VOTE WITH THE MAJORITY WHO ARE ACCEPTING FASHION'S DECREE AND CROWNING THEMSELVES WITH A FEATHERWEIGHT FELT.

A LOWER CROWN AND WIDER BRIM WITH EITHER A BOUND OR WELT EDGE.

AMONG THE ARRAY OF NEW SHADES PRESENTED, BELGIAN IS ON TOP, WITH GRAY THE PEARL OF COLORS. TWO-TONE TRIMMING SCHEMES PREDOMINATE.

OUR SELECTION OFFERS CONTRIBUTIONS FROM THE WORLD'S BEST MAKERS, INCLUDING THE EXCLUSIVE SHOWING OF DUNLAPS. EVERY ONE GUARANTEED.

$5 $7 $8 $10 AND MORE

"Desmond's"

SPRING NEAR SIXTH

Rebuild Your Body During Sleep

Food alone can rebuild vigor and nerves

Not even 10 hours' sleep enough, says Science

What goes on during the span of night? Science now gives some new and amazing facts about sleep and body-building.

Every activity destroys cells—body tissue. Food alone can replace these, and restore vigor. No amount of sleep, alone, can do this.

The most important "rebuilding" goes on during sleep. But only because the body rests, can, and building up can get ahead of tearing down.

When food fails, sleep fails

In modern life you destroy more cells than ordinary foods can replace. And this, science tells you, has brought about a dangerous condition.

Poor digestion weakens under the impossible task.

And then comes sleeplessness or, at best, restless, broken sleep. Whether you know it or not, authorities say, this is true.

The proof is—that 8 people in 10 waken, mornings, tired out and "logy."

Nature's warning that help must be given. An extra food for night—the important body-building time.

This food Science offers

Now, from Berne, Switzerland, comes a new thing in food—to meet this need. For 30 years it has been known and used by doctors, everywhere in Europe.

To restore your body and nerves, while you sleep. *Regardless of the state of your digestion.*

OVALTINE is the name. It contains no drugs of any kind. It is a delightful beverage of delicious, chocolatey flavor.

OVALTINE

Builds Brain, Nerve and Body

At bedtime

You drink a cupful each night, at bedtime.

First—it has the power to bring sleep quickly. Thousands of doctors prescribe it for this reason alone.

Next—it digests almost at once, regardless of the state of your digestion; twice as quickly as milk. It leaves no waste. 100% nutrition.

In addition to this, OVALTINE has the peculiar ability to digest 2½ times its own weight of any other starchy food in your stomach.

So, when you take it at bedtime, it starts building up new nerves and tissue *immediately*. Because it not only turns into body nourishment quickly, itself—but makes all other food in your stomach do its work, too.

Food value

OVALTINE gives four times (average) more "lecithin"—brain and nerve material—than eggs, milk, or beef. Two to five times more energy.

And, in like proportion, more of the nutriment that makes rich blood, that builds bone and muscle.

Make a test

Prove these truths to your own satisfaction. Make a test. One 50c package of OVALTINE makes 15 cupfuls of delicious beverage. Drink it regularly at bed-time. See how very quickly results appear. . . . .

An end to morning fatigue; strength that lasts all day; clearer skin; brighter eyes; keener mental ability.

It is an economical test. OVALTINE is sold by nearly all druggists in the city. Start the test with a cupful at bedtime tonight!

THE WANDER COMPANY, 37 South Wabash Avenue, Chicago, Illinois

STOP ITCHING SKIN

Zemo, the Clean, Antiseptic Liquid, Gives Prompt Relief

There is one safe, dependable treatment that relieves itching torture and that cleanses and soothes the skin.

Ask any druggist for a 35c or $1 bottle of Zemo and apply it as directed. Soon you will find that irritations, Pimples, Blackheads, Eczema, Blotches, Ringworm and similar skin troubles will disappear.

Zemo, the penetrating, satisfying liquid, is all that is needed, for it banishes most skin eruptions, makes the skin soft, smooth and healthy.—[Advertisement.

FEEL CHILLY ALL THE TIME?

IT'S a warning of thin, impure blood and low vitality when you feel chilly all the time and dread going out into the winter air.

Gude's Pepto-Mangan will increase your supply of pure rich blood, help you put on firm, healthy flesh, and build up your vigor and vitality. Then you will feel warm in the coldest weather, and be protected against coughs, colds and other winter ills.

You will find Gude's at your druggist's—both in liquid and tablet form.

Gude's Pepto-Mangan

Tonic and Blood Enricher

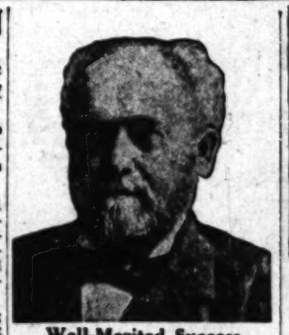

Well-Merited Success

A distinguished citizen, honored politically and professionally, Dr. R. V. Pierce, whose picture appears above, made a success few have equalled. His pure herbal remedies which have stood the test for fifty years are still among the "best sellers." Dr. Pierce's Golden Medical Discovery is a blood medicine and stomach alterative. It clears the skin, beautifies it, increases the blood supply and the circulation, and pimples and eruptions vanish quickly. Beauty is but skin deep and good blood is beneath both. For your blood to be good, your stomach must be in condition, your liver active. This Discovery of Doctor Pierce's puts you in fine condition, with all the organs active. Ask your nearest druggist for Doctor Pierce's Golden Medical Discovery, in tablet or liquid form, or send 10 cents for trial package of tablets to Dr. Pierce's Invalids Hotel in Buffalo, N. Y.—[Advertisement.

DR. BELL'S Pine-Tar Honey

Breaks Coughs and Colds

People everywhere are finding relief for coughs and colds in this dependable prescription of an old family physician. Dr. Bell's is genuine syrup of pine-tar honey. It stops coughs, loosens clinging phlegm and soothes inflamed tissues of the throat. Its efficacy, pleasant taste and pure ingredients make it an ideal syrup for children as well as adults. Your druggist has it.

"Refuse substitutes. PINE-TAR HONEY" Insist on DR. BELL'S.

SAN FRANCISCO CHRONICLE

San Francisco's Leading Daily and Sunday Paper

You cannot afford to overlook its special Sunday features which teem with interest.

The Chronicle reaches a high buying power class of readers and consistently produces satisfactory results for advertisers. For advertising rates and detailed information call

R. J. BIDWELL CO.

Pacific Coast Representatives
TIMES BLDG., LOS ANGELES. Pico 700
Subscription Office: Louis Baar, 803 Henne Bldg. Pico 3208.

A FEELING OF SECURITY

You naturally feel secure when you know that the medicine you are about to take is absolutely pure and contains no harmful or habit producing drugs.

Such a medicine is Dr. Kilmer's Swamp-Root, kidney, liver and bladder remedy.

The same standard of purity, strength and excellence is maintained in every bottle of Swamp-Root.

It is scientifically compounded from vegetable herbs.

It is not a stimulant and is taken in teaspoonful doses.

It is not recommended for everything.

It is nature's great helper in relieving and overcoming kidney, liver and bladder troubles.

A sworn statement of purity is with every bottle of Dr. Kilmer's Swamp-Root.

If you need a medicine, you should have the best. On sale at all drug stores in bottles of two sizes, medium and large.

However, if you wish first to try this great preparation send ten cents to Dr. Kilmer Co., Binghamton, N. Y., for a sample bottle. When writing be sure and mention this paper.—[Advertisement.

Avoid Imitations—Substitutes

WORK EXPLODES POLITICAL BOMB

Would Name Postmasters Within Department

Favors Throwing Out Civil Service and "Pull"

Makes Recommendation in Letter to Harding

[EXCLUSIVE DISPATCH.]

WASHINGTON, Feb. 28. — On the eve of his departure from the office of Postmaster-General to become Secretary of the Interior, Dr. Hubert Work exploded a political bombshell. In a letter to the President, the text of which he made public today, he denounced as unbusinesslike and even absurd the present method by which postmasters are appointed.

He condemned the principle of political influence in making these appointments, and he condemned with equal severity of language the principle of selecting postmasters by civil service examination. At one sweep, therefore, he cracked the heads of politicians and civil service reformers, a feat rarely accomplished.

PROPOSES NEW PLAN

The proper way to secure efficient postmasters, Dr. Work tells the President, is to permit the postoffice department itself, untrammeled by recommendations of politicians or by civil service examination methods, to go out into each community and draft as postmaster the man who, in the department's judgment, is best fitted for the position. He would put that man in office for no particular term, but to serve during good behavior, the department alone being the judge of this. Distinctly he would avoid the selection of self-nominated candidates.

He would not do away with civil service requirements in postal positions under that of postmaster. Indeed, he insists upon the retention of the civil service principle in all these positions. He advocates a plan which would permit these employees in the classified service to be eligible to promotion to postmasterships, but he is distinctly opposed to establishing a rigid rule in this regard which would not permit the department to go outside of its own personnel in selecting a man to take charge of a postoffice.

POLITICAL OFFICE

In view of the fact that the office of Postmaster-General traditionally has been the essentially political Cabinet position, and in view of the further fact that the incoming incumbent of the office, Senator Harry New of Indiana, is particularly well known as a politician, the proposals of Dr. Work have created a mild sensation. Carried out completely and in good faith, they would take postmaster appointments absolutely out of partisan politics. At the same time, it is not to be denied that they would permit the Postoffice Department, if it saw fit, to erect a machine of its own that might well contain tremendous political potentialities.

The crux of the Postmaster-General's letter to the President is found in the sentence, "I earnestly recommend that the Postoffice Department alone be charged with the responsibility of recommending its postmasters for nomination by the President."

It is a curious fact that while there will be considerable Congressional opposition to Dr. Work's recommendations there will also be much Congressional support. The more experienced Senators and Representatives have found that the fact that they are consulted and known to be consulted in the selection of postmasters more often is a political liability rather than a political asset. Every time they assist in obtaining the appointment of a postmaster, they arouse the bitter antagonism of all the unsuccessful candidates.

Dr. Work's letter is perhaps the most startling contribution to the discussion which has been in progress for a number of years regarding politics in the selection of postmasters. President Roosevelt was the first to establish some measure of civil service rule in the appointment of fourth-class postoffices. President Taft went further and put 47,000 fourth-class postmasters under the civil service rule after the Democrats charged, he had filled them up with good Republicans. The Democrats came along and cured this defect, as they saw fit, by requiring an examination at the end of every fourth-class postmaster's term, to determine whether he or some one else was best fitted for the job. After the offices had been pretty well filled by Democrats President Wilson extended the civil service rules to postmasters of Presidential grade. This required examinations conducted jointly by the Civil Service Commission and the Postoffice Department, of applicants, and the appointment of the candidate with the highest markings. The Republicans charged that the Burleson administration of the Postoffice Department juggled the examinations to select Democrats. The Civil Service Commission backed up the Republicans in this assertion and two of its members were removed from office immediately thereafter.

When the Harding administration came in, it changed the rule so as to permit a selection to be made by the President from the three highest standing candidates in the examination. Very frankly, the practice has been for the Republican Senator or Representative particularly interested actually to make the selection in most instances. Accordingly, the Democrats charge that the Republicans have juggled the examination system.

JULIAN ELTINGE IS NOT TO FACE COURT

[BY A. P. NIGHT WIRE.]

SEATTLE, Feb. 28.—Julian Eltinge, noted female impersonator, and four other members of a theatrical troupe placed under technical arrest Sunday, when customs officers seized sixteen quarts of liquor in their possession, were told by the United States Marshal today that the case against them had been dropped.

The five paid customs fines yesterday aggregating $50 for bringing liquor here from Vancouver, B. C., without declaring it

New Cadillac Sales Record

More Cadillac cars sold last month in Los Angeles than during any previous month.

ISOBEL

By James Oliver Curwood

SYNOPSIS OF PREVIOUS INSTALLMENTS.

Sergeant William MacVeigh and Private Pelliter of the Canadian Mounted Police are on the hunt for Bostic Bogan, wanted for murder. Pelliter is stricken with fever, and MacVeigh goes to headquarters for medicine. While there, a half-breed scout reports having seen a white man and woman near an Eskimo camp farther north. MacVeigh goes to the settlement, and finding no trace of the couple heads toward the cabin where Pelliter is waiting. That night he meets a woman traveling south. She tells him she is returning to her people with the body of her husband, who died three days ago, and he offers to accompany her on the long journey. They camp in the open for the night, and MacVeigh falls in love with the woman. Next morning MacVeigh awakens to find each the victim of the other's trickery. A note, signed Mrs. Isobel Bogan, explains that the supposed woman captive has escaped, the living Bostic Bogan, Pelliter's capture avoids opposition, but his love for Isobel prevents his following, and again he directs his course toward Pelliter's cabin. At MacVeigh's request Pelliter recovers. In an Eskimo hut thirty miles north he finds a white baby girl and takes her back to his cabin. MacVeigh returns several nights later, they are attacked by a band of armed Indians, and to save their little charge the men die. The Indians flee, but the fight is ended when Bostic Bogan appears on the scene and explains that the child is his own and had been left with those Indians. Bogan dies of exposure, but before his death his innocence is established when it is learned that his supposed victim, still alive, MacVeigh goes to Isobel at Pierre Couchee's cabin with the news of her husband's death. The shock leaves Isobel a near victim.

"Yes, I know—I understand," he cried, quickly, as she grew heavier in his arms. "If you get well I will go. I swear to do that. I will go away. No one will ever know—no one—in the whole world. And I will be good to you—and care for you—"

He stopped, brushed back her hair, and looked into her face. Then he carried her into the inner room; and when he came out little Isobel was crying.

"You poor little kid," he cried, and caught her up in his arms. "You poor little—"

The child smiled at him through her tears, and Billy suddenly sat down on the edge of the table.

"You've been a little brick from the beginning, and you're going to keep it up, little one," he said, taking her pretty face between his two big hands. "You got to be good, for we're going to have a—a—" He turned away, and finished under his breath. "We're going to have a devil of a time"

CHAPTER XVI

The Law—Murderer of Men

Seated on the table, little Isobel looked up into Billy's face and laughed, and when the laugh ended in a half wail Billy found that his fingers had tightened on her little shoulder until they hurt. He tousled her hair to bring back her good humor, and put her on the floor. Then he went back to the partly open door. It was quiet in the darkened room. He listened for a breath or a sob, and could hear neither.

A curtain was drawn over the one window, and he could but indistinctly make out the darker shadow where Isobel lay on the bed. His heart beat faster as he softly called Isobel's name. There was no answer. He looked back. Little Isobel had found something on the floor and was amusing herself with it. Again he called the mother, and still there was no answer. He was filled with a sort of horror.

He wanted to go over to the dark shadow and assure himself that she was breathing, but a hand seemed to thrust him back. And then, piercing him like a knife, there came again those low, moaning word of accusation:

"It was you—it was you—it was you—"

In that voice, low and moaning as it was, he recognized some of Pelliter's madness. It was the fever. He fell back a step and drew a hand across his forehead. It was damp, clammy with a cold perspiration on it. He felt a burning pain where he had been struck, and a momentary dizziness made him stagger. Then, with a tremendous effort, he threw himself together and turned to the little girl. As he carried her out through the door into the fresh air Isobel's feverish words still followed him:

"It was you—you—you—you."

The cold air did him good, and he hurried toward the tent with baby Isobel. As he deposited her among the blankets and bearskins the hopelessness of his position impressed itself swiftly upon him. The child could not remain in the cabin, and yet she would not be immune from danger in the tent, for he would have to spend a part of his time with her.

He shuddered as he thought of what it might mean. For himself he had no fear of the dread disease that had stricken Isobel. He had run the risk of contagion several times before and had remained unscathed, but his soul trembled with fear as he looked into little Isobel's bright blue eyes and tenderly caressed the soft curls about her face. If Couchee and his wife had only taken her! At thought of them he sprang suddenly to his feet.

"Looky, little one, you've got to stay here!" he commanded. "Understand? I'm going to pin down the tent-flap, and you mustn't cry. If I don't get that damned half-breed, dead or alive, my name ain't Bill MacVeigh."

Billy fastened the tent-flap so that Isobel could not escape, and left her alone, quiet and wondering. Loneliness was not new to her. Solitude did not frighten her; and, listening with his ear close to the canvas, Billy soon heard her playing with the armful of things he had scattered about her.

He hurried to the dogs and harnessed them to the sledge. Couchee and his wife did not have over half an hour the start on him—three-quarters at the most. He would run the race of his life for an hour or two, overtake them, and bring them back at the point of his revolver. If there had to be a fight he would fight.

Where the trail struck into the forest he hesitated, wondering if he would not make better speed by leaving the team and sledge behind. The excited actions of the dogs decided him. They were sniffing at the scent left in the snow by the rival huskies, and were waiting eagerly for the command to pursue. Billy snapped his whip over their heads.

"You want a fight, do you, boys?" he cried. "So do I. Get on with you! M'hoosh! M'hoosh!"

Billy dropped upon his knees on the sledge as the dogs leaped ahead. They needed no guidance, but followed swiftly in Couchee's trail. Five minutes later they broke into thin timber, and then came out into a narrow plain, dotted with stunted scrub, through which ran the Beaver. Here the snow was soft and drifted, and Billy ran behind, hanging to the tail-rope to keep the sledge from leaving him if the dogs should develop an unexpected spurt.

He could see that Couchee was exerting every effort to place distance between himself and the plague-stricken cabin, and it suddenly struck Billy that something besides fear of le mort rouge was adding speed to his heels. It was evident that the half-breed was spurred on by the thought of the blow he had struck in the cabin. Possibly he believed that he was a murderer, and Billy smiled as he observed where Couchee had whipped his dogs at a run through the soft drifts.

He brought his own team down to a walk, convinced that the half-breed has lost his head, and that he would bush himself and his dogs within a few miles. He was confident now that he would overtake them somewhere on the plain.

With the elation of this thought there came again the sudden, sickening pain in his head. It was over in an instant, but in that moment the snow had turned black and he had flung out his arms to keep himself from falling. The babiche rope had slipped from his hand, and when things cleared before his eyes again the sledge was twenty yards ahead of him. He overtook it, and dropped upon it, panting as though he had run a race.

He laughed as he recovered himself, and looked over the gray backs of the tugging dogs, but in the same breath the laugh was cut short on his lips. It was as if a knife-blade had run in one lightning thrust from the back of his neck to his brain, and he fell forward on his face with a cry of pain.

After all, Couchee's blow had done the work. He realized that and made an effort to call the dogs to a stop. For five minutes they went on, unheeding the half-dozen weak commands that he called out from the darkness that had fallen thickly about him.

When at last he pulled himself up from his face and the snow turned white again, the dogs had halted. They were tangled in their traces and sniffling at the snow.

Billy sat up. Darkness and pain left him as swiftly as they had come. He saw Couchee's trail ahead, and then he looked at the dogs. They had swung at right angles to the sledge and had pulled the nose of it deep into a drift. With a sharp cry of command he sent the lash of his whip among them and went to the leader's head. The dogs slunk to their bellies, snarling at him.

"What the devil—" he began, and stopped.

He stared at the snow. Straight out from Couchee's trail there ran another—a snow-shoe trail. For a moment he thought that Couchee or his wife had for some reason struck out a distance from their sledge. A second glance assured him that in this supposition he was wrong. Both the half-breed and his wife wore the long, narrow "bush" snow-shoes, and this second trail was made by the big, basket-shaped shoes worn by Indians and trappers on the Barrens. In addition to this the trail was well beaten. Whoever had travelled it recently had gone over it many times before, and Billy gave utterance to his joy in a low cry. He had struck a trap line. This trapper's cabin could not be far away, and the trapper himself had passed that way not many minutes since.

He examined the two trails and found where the blunt, round point of a snow-shoe had covered an imprint left by Couchee, and at this discovery Billy made a megaphone of his mittened hands and gave utterance to the long, wailing hollos of the forest Indian. It was a cry that would carry a mile. Twice he shouted, and the second time there came a reply. It was not far distant, and he responded with a third and still louder shout.

(Continued in Tomorrow's Times.)

(Copyright by Harper Brothers.)

WOMAN ASSERTS SHE IS SIMS'S KIN, CHARGE

SUSPECT MISREPRESENTED IN PROMOTING COMPANY, SISTERS SAY

[BY A. P. NIGHT WIRE.]

NEW YORK, Feb. 28.—Witnesses at the trial of Mrs. Myra Cleveland Sims, charged with grand larceny, testified today that Mrs. Sims claimed to be a niece by marriage of Rear-Admiral W. S. Sims, a blood relative of former President Grover Cleveland, and a niece of the late David B. Hill, former Governor of New York.

Miss Eva Hansen and Mrs. Emily Thompson, sisters, said Mrs. Sims had obtained money from them to be invested in the World Radio Corporation, in which, she was quoted as saying, Herbert Hoover was an officer and large shareholder.

Mrs. Sims obtained $1955 from Miss Hansen, the witness said, promising to double the money in a short time.

Mrs. Thompson testified that Mrs. Sims obtained $2930 from her while a third complainant, Mrs. Elizabeth Wright of Fort Washington, N. Y., said she gave up two Chile copper bonds, each valued at $1000.

Attorneys for the defense claimed that the World Radio Corporation is in existence and that Mrs. Sims had succeeded in interesting Secretary Hoover, but that he had refused to consider the matter further after the case against Mrs. Sims had been begun.

DEPARTMENT REPORTS ON OPERATIONS IN OIL

SENATE TO USE FINDINGS IN INVESTIGATION OF LEASES

[BY A. P. NIGHT WIRE.]

WASHINGTON, Feb. 28.—A voluminous report on oil operations in the Wyoming and Montana fields was transmitted today by the Interior Department to the Senate Public Lands Committee in response to a resolution by Senator Walsh, Democrat, Montana. The information relates to operations of all companies, particularly in the Salt Creek (Wyo.) and Cat Creek (Mont.) fields.

Senator Walsh said the department report would be studied carefully by the committee during the Congressional recess and used in the thorough investigation of oil land leasing operations ordered by the committee to begin on October 15. Particular attention is to be paid to the steps by which, he said, the Mid West Oil Company and others obtained dominating positions in the midwest territory.

Grocers now sell KO-FAN for home use

KO-FAN KANDY

3 cups white sugar
1 tablespoon butter
1 small can condensed milk with water added to make one cup.

Boil milk and sugar until firm when dropped in water. Add Ko-Fan, boil again, let partially cool, beat, add ½ cup nuts and figs and cool in buttered dish.

KO-FAN with Hot Milk

One part Ko-Fan to five parts of milk.

Heat, stir well, add whipped cream and serve. A perfect beverage for breakfast or afternoon parties.

New Marvels of Cookery Now Possible to Housewives

KO-FAN syrup, from which Ko-Fan, the popular food-beverage, is made, opens a new world of delicious cookery to the home.

Candy, puddings, gelatines, cakes—seasoned or smothered over with rich red Ko-Fan Syrup—are tasteful, appetising, healthful.

Innumerable tempting dishes that win instant favor with their wholesome goodness can be easily prepared with this piquant, wine-red sauce.

Served as a hot beverage, made with milk or water as coffee or chocolate, and topped with cream, it tempts every palate—bringing all the bracing effect of tea or coffee, yet with no ill after-effects.

Ko-Fan is unlike any other seasoning or syrup. Blended from flavors and spices gathered the world over, it carries the fascination of India, the balmy lure of the South Seas, the charm of Araby. It is invigorating, bracing—decidedly healthful.

Ko-Fan brings that "something new" in beverages, seasonings and sauces. It presents untold opportunities for the clever housewife to attain new laurels in the culinary art.

Pint Bottle	60c
Quart Bottle	$1.00
Gallon Bottle	$3.00

Ko-Fan syrup can be obtained at the following stores:

Sam Seelig Grocery Co., Los Angeles, Cal., all 123 stores
H. G. Chaffee Co., all 67 stores
Hamburger's (Grocery Dept.) 8th and Broadway

J. M. Hammer, Tenth St. Groceteria, 3026 W. Tenth St.
T. N. Williamson, Mission Grocery 1015 S. Vermont
Muller & Longslands, 999 S. Vermont
R. A. Cooke, 2673 S. Vermont
C. I. Peters, 3111 S. Vermont
Chas. Chierotti, 995 W. Jefferson
H. A. Coombers, 2720 W. 7th St.
A. F. Firsich, 2708½ W. 7th St.
Klein & Swanson, 2015 W. 7th St.
L. N. Rinenbaugh, 600 Bonnie Brae
H. Berman, 1639 W. 7th St.
Hahn & Light, 1534 W. 7th St.
Frank Patterson, 1395 W. 7th St.
M. & H. McKay, 2401 S. Vermont
Mrs. Mabel V. Weeks, 2815 S. Vermont
Wm. Chierotti, 965 S. Vermont
W. Jagow, 1627 Oak
H. I. Sons, 657 W. Washington
Mrs. J. Jackson, 707 W. Washington
H. L. Coss, 2488 W. Pico
Mrs. French, 5317 Melrose Ave.
R. M. Gillespie, 349 So. Figueroa
C. D. Cook, 301 So. Figueroa
W. S. Keir, Jr., 830 East Third St.
Modal Grocery, Pasadena, Calif.
Pasadena Grocery, Pasadena, Calif.

C. M. Zuckee, 3435 Pimenta St.
N. O. Forrest, 1628 Sunset
N. O. Forrest, 4355 Melrose
J. L. Gallentay, 5432 Monota Ave.
American Cash Grocer, 5515 Monota Ave.
Monota Grocery Co., 5024-26 Monota Ave.
E. D. Elder, 3600 San Pedro St.
P. McLain, 1338 W. 16th St.
S. W. Rankin, 3315 San Pedro
M. & F. Grocery, 508 W. 3rd.
Wilson's Cash Grocery, W. 22nd and Hoover
W. A. Miller, 7226 S. Vermont
H. C. Tonder, 841 W. Washington St.
West Vernon Market, Cor. Vernon & Hoover
Parcells Grocery, 5809½ So. Hoover
P. J. Miller, 5821 So. Vermont

KO-FAN INCORPORATED
464 East Third Street, Los Angeles
Telephone 63860

Ask your grocer for the Ko-Fan booklet telling what it is and how it is used.

NOTICIAS MUNDIALES DE ULTIMA HORA

En obsequio a nuestros numerosos amigos de habla española, y para beneficio de los lectores americanos del Times que estudien esa lengua, publicamos diariamente esta columna en castellano, con un extracto de las más importantes noticias de última hora.

Un conocimiento práctico del español es de grandísima utilidad en este país, especialmente en el suroeste; como lo demuestra el hecho de que en Los Angeles solamente hay más de 15,000 personas que estudian ese idioma con profesores oficiales o particulares. Para esos estudiantes será un buen ejercicio leer todos los días esta sección, donde encontrarán las palabras y frases más usuales del lenguaje español.

NOTAS TELEGRAFICAS

Noticias de Washington

WASHINGTON, febrero 28. — Como, en los últimos días del Congreso, encontrara el Presidente serias dificultades para que el Senado le confirmara algunos importantes nombramientos, es probable que varios de éstos, incluyendo el de J. G. McNary para Contralor de Moneda, no tengan efecto.

Ha abandonado la administración todo esfuerzo para obtener en este período la aprobación del Senado en el plan de participación americana en un tribunal permanente de justicia internacional.

Ha sido finalmente hecho a un lado en el Senado el proyecto de ley de subsidio a buques.

Ha invadido la policía "El Nido del Jaball," un famoso garito cercano a la Casa Blanca, de donde se dice que han sido parroquianos los estadistas.

El servicio de empleos de los Estados Unidos informa de que las condiciones de Illinois son excelentes por lo que atañe a empleos.

Muere un Primo del Presidente Harding

NEWARK (Ohio) febrero 28.— Se recibió aquí noticia de la muerte, ocurrida el lunes, del Reverendo Joshua Crawford, de 74 años de edad, y primo del Presidente Harding. Su defunción tuvo lugar en Centerburg. Vió la luz cerca de Blooming Grove, Ohio, en 1849, y, desde la edad de 26 años, ha sido ministro metodista.

Estudiante Asesino

LEXINGTON (Kentucky) febrero 28.—Warren Middleton, de Paducah, Kentucky, estudiante de la universidad de dicho estado, ha sido procesado por haber dado muerte a Joseph Self, velador de la universidad.

Vendrán Representantes de Irlanda a Filadelfia

DUBLIN, febrero 28.—Se ha anunciado que el gobierno del Libre Estado aceptó la invitación que se le hizo para que envíe representantes al congreso mundial de lechería que se celebrará el próximo octubre en Filadelfia.

Se Acusa a sí Mismo de Asesinato

SAN ANTONIO (Tejas) febrero 28.—Juan López, de 32 años de edad, y por 32 años residente de San Antonio, compareció hoy en una subcomisaría de policía y declaró haber matado a Candelario Cantú hace 21 años, en Kennedy, Tejas. Pide se le someta a jurado, y agrega que mató en legítima defensa; pero que lleva dos años de estar enfermo, y quiere "hacer las paces con Dios."

NOTAS LOCALES

Seguida por Extraños Pide Protección

La Srita. Blanche Remington, hermana de Earle Remington, recurrió ayer a la protección del Fiscal Woolwine, pues se halla aterrada por una misteriosa vigilancia que, sobre ella se ejercita desde la época, más o menos, en que fué asesinado su hermano, y que desde entonces no se interrumpe. Declaró la Srita. Remington que había sido seguida por personas desconocidas para ella, en muchas ocasiones. La tarde del último domingo la siguieron cuatro personas en automóviles, y hace poco que, en la noche, oyó, bajo las ventanas de su casa, conversaciones en voz baja. Una amiga que había venido a pasar dos días con ella, se asustó tanto, que se fué, según afirma la declarante. El Fiscal va a investigar este asunto, del que supo ayer, cuando la Srita. Remington visitó su oficina para ser interrogada sobre asuntos de su hermano.

Como dos horas estuvieron la citada señorita y su abogado en la oficina particular del Fiscal, hablando con éste y con el Teniente Fiscal Keyes. Proporcionó la hermana todos los pormenores que conocía de los negocios de su hermano muerto. Hacía años que le estaba ella prestando dinero para sus varias empresas, las que, en su mayoría, conocía detalladamente.

Atiguo Pugilista Quebrado

James J. Jeffries, famoso en un tiempo como púgil profesional, y campeón pesado del anillo de 24 pies, presentó ayer tarde una petición de bancarrota en el Tribunal de Distrito de los Estados Unidos. Las deudas del peticionario suman en total, $272,168.40, y su activo llega a $130,950, consistiendo éste en propiedad rata valorada en $124,500; acciones, $2000; y $250 de ropa personal que, según se dice, no está afecta al pago de deudas. Otros pequeños renglones completan el activo. Jeffries parece que no sabe a punto fijo quiénes son sus acreedores y cuanto debe a cada uno, motivo por el cual solicita en su petición que se le permita enmendar sus cuentas, insertando los nombres de sus acreedores y las cantidades respectivas, cuando sepa quiénes son aquéllos y cuál es la cuantía de éstas.

¿Se Encuentra la Viuda Perdida a Bordo de Algún Vapor?

Ayer se desvaneció en parte el misterio que rodea la desaparición de la Sra. Grace L. Smith, rica viuda de Beverly Hills, que dejó un papel diciendo se suicidaba, y alguna ropa, el lunes en la tarde, en una casa de baños de Long Beach. Hoy opinaban las autoridades que la Sra. Smith va como pasajera a bordo de uno de los cuatro vapores que salieron la noche del lunes del puerto de Los Angeles. Por inalámbrica se han comunicado con cada uno de los cuatro barcos, y no se halla registrada en ellos ninguna señora de aquel nombre; pero creen los investigadores que, por motivos de ella conocidos, va navegando bajo nombre supuesto.

DEPORTES

Golf

En los matches entre clubes, celebrados ayer en los varios clubes campestres cercanos a Los Angeles, las siguientes agrupaciones salieron vencedoras: Los Angeles derrotó a Annandale; Midwick triunfó sobre Wilshire; Orange county dió, una sofía a Western avenue; Hillcrest se llevó a Brentwood, y California venció a Rancho.

Tennis

El 14 de marzo próximo se celebrará un torneo de tennis de invitación en el Hotel Ambassador. Van a ser invitados los mejores jugadores del país para que tomen parte en esta prueba, pero va a ser selectísima, dado que se ha de limitar a dieciséis jugadores.

Lucha

Russel Vis, del Club Athletic de Los Angeles, ganó anoche el campeonato A.A.U. para la clase de 158 libras, pues derribó a Arce Johnson en la misma noche. Este es la tercera vez que Vis es vencedor de dicho título.

Esta noche, en el Club Athletic de Los Angeles, Singh, el famoso luchador hindu, batallará con Walter Miller, excampeón del mundo de la categoría de ligero-pesados. Esta pelea va a ser muy reñida, pues ambos luchadores están en buena forma, y Singh no es mal atleta.

Polo

Los cuatro policistas "All-Hawaiian" jugarán aquí mañana y el domingo contra los no vencidos de Midwick. Los cuatro solicitados por las islas son, según el público rumor, muy hábiles, y es de esperarse un gran match.

MUSSOLINI NOW OUT FOR EQUAL SUFFRAGE

[BY CABLE—EXCLUSIVE DISPATCH.]

ROME, Feb. 28.—Premier Mussolini is now reported to have become a supporter of woman suffrage in Italy. He has agreed to preside at an international congress for women suffrage to be held in Rome next May. He will make the opening address.

Mussolini when questioned recently on his stand regarding woman suffrage refused to commit himself. He simply smiled, with an expression of doubt, "Will woman suffrage improve the situation?"

This was interpreted to mean that he opposed granting the vote to women, but now he accepts it as a result of a request to take part in the May Congress leads many to believe that he has changed his mind.

INTER

INVITATION N
EVENT CAR

Tournament Will Be on March 14

Ambassador Courts S Racket Affair

Johnston and Kinse to Jaunt South

William M. Johnston, Kinsey and Robert Kinse three of the internationall tennis stars who will appe invitation tournament wi just been sanctioned Browne, president of the California Tennis Associ be held on the courts of bassador, March 15 to 18.

John F. Kentfield, tenni sional at the Ambassador, returned from a visit to Ba cisco, during the course he succeeded in lining up t battery of players availa the assurance of the strong sible participation from th

WILL COME SOUT

Johnston and the Kinse rs have already signifie eagerness to come south interests of the game and v pete in both singles and Johnston has not as yet his partner for the doub word is expected shortly a name of the fourth entry f north. It will be remembe Billie Johnston was the A national champion in 19 again in 1919, while the l he succumbed to William den II only after a very c five-set match, after captu first two sets. Johnston is No. 2 among our nation ers, having beaten Tilden t of four meetings during th ing season.

The Kinsey boys last yea Angeles won the Pacific Co to challenge for the doubl pionship and were ranked doubles. Robert Kinsey b and Howard Kinsey 4 singles.

TOUGH OPPOSITION

The players from the however, will meet some op from Southern California they reach here. Among th will face them across the Harvey Snodgrass, Cliff Her Ferrendini of Los Angele several others who are pr to give the northerners battle for the honors.

Snodgrass, the champio Southern California, recent the midwinter tournament with Ro Reinke, the doub good many well-informed people claim that there is possibility that Snodgrass m prise the players from the

Other players of note a tional reputation who will b to attend the tourname Maurice E. McLaughlin, national doubles and singles pion; Thomas C. Bundy, fer tional doubles champion. McLaughlin, and the inter tennis player, Fred Alexand with William De Mille a expected to play in this ment. A list of the entire and schedule of matches published shortly.

SIKI AND CARPENTI FAIL TO SIGN FO

[BY CABLE AND ASSOCIATED PR

PARIS, Feb. 28.—Battlin and Georges Carpentier ha layed the signing, set for to their contract for a return

Siki's manager recalled t option had been given to the Paper Matin, running until 15, under which Siki and C ther were to fight without fi reward, all of the receipts g French scientific laboratorie seen as this option has exp is canceled, it was indicated will sign the contract.

LONDON, Feb. 28. — A match between Joe Becke Georges Carpentier has bee nitely set for June 14 in L The match was previously uled for May 11.

35¢ each
3 for $1.00

UPSTANDING, m
permanently white c
They are pre-shrunk
banded to insure rig
They will not wilt, cr
sag. They are easily
dered.

ARATE
MADE BY THE M

FORD'S

SPORT NEWS
The Los Angeles Times

THURSDAY MORNING, MARCH 1, 1923.

INTERNATIONALLY FAMOUS TENNIS STARS WILL INVADE SOUTHLAND

INVITATION NET EVENT CARDED

Tournament Will Be Staged on March 14

Ambassador Courts Scene of Racket Affair

Johnston and Kinsey Boys to Jaunt South

William M. Johnston, Howard Kinsey and Robert Kinsey will be three of the internationally famous tennis stars who will appear at the invitation tournament which has just been sanctioned by Nat Browne, president of the Southern California Tennis Association, to be held on the courts of the Ambassador, March 15 to 18, inclusive.

John F. Kenfield, tennis professional at the Ambassador, has just returned from a visit to San Francisco, during the course of which he succeeded in lining up the finest battery of players available and the assurance of the strongest possible participation from the north.

WILL COME SOUTH

Johnston and the Kinsey brothers have already signified their eagerness to come south in the interests of the game and will compete in both singles and doubles. Johnston has not as yet selected his partner for the doubles, but word is expected shortly as to the name of the fourth entry from the north. It will be remembered that Bill Johnston was the American national champion in 1915 and again in 1919, while the last year he succumbed to William T. Tilden II only after a very gruelling five-set match, after capturing the first two sets. Johnston is ranked No. 1 among our national players, having beaten Tilden three out of four meetings during the playing season.

The Kinsey boys last year in Los Angeles won the Pacific Coast right to challenge for the double championship and were ranked No. 2 in doubles. Robert Kinsey being No. 4 and Howard Kinsey 8 in the singles.

TOUGH OPPOSITION

The players from the north, however, will meet some opposition from Southern California when they reach here. Among those who will face them across the nets are Harvey Snodgrass, Cliff Herd, Tom Fernandini of Los Angeles, and several others who are promising to give the northerners terrific battle for the honors.

Snodgrass, the champion of Southern California, recently won the midwinter tournament, and with Ro Reinke, the doubles. A good many well-informed tennis people claim that there is a great possibility that Snodgrass may surprise the players from the north.

Other players of note and national reputation who will be asked to attend the tournament are Maurice E. McLaughlin, former national doubles and singles champion; Thomas C. Bundy, former national doubles champion. With McLaughlin, and the international tennis player, Fred Alexander, who with William De Mille are also expected to play in this tournament. A list of the entire players and schedule of matches will be published shortly.

SIKI AND CARPENTIER FAIL TO SIGN FOR GO

[BY CABLE AND ASSOCIATED PRESS.]

PARIS, Feb. 28.—Battling Siki and Georges Carpentier have delayed the signing, set for today, of their contract for a return match.

Siki's manager recalled that an option had been given to the newspaper Matin, running until March 15, under which Siki and Carpentier were to fight without financial reward, all of the receipts going to French scientific laboratories. As soon as this option has expired or is canceled, it was indicated, they will sign the contract.

LONDON, Feb. 28. — A return match between Joe Beckett and Georges Carpentier has been definitely set for June 14 in London. The match was previously scheduled for May 11.

VIS AGAIN COPS GRAPPLING TITLE

Russell Vis, L.A.A.C. wrestling star, last night at the Madison Square Garden won the A.A.U. 147-pound wrestling championship, according to Walter Miller of the club.

Vis put up a great exhibition, and during the evening defeated three different men. His last man proved a corker, and he only copped the title after a gruelling match. This makes the third time that Vis has held the 147-pound title.

Miss Ryan and Mrs. Mallory Are Winners

[BY CABLE AND ASSOCIATED PRESS.]

MONTE CARLO, Feb. 28.—Mrs. Molla Bjurstedt Mallory and Miss Elizabeth Ryan, the only Americans entered in the Monte Carlo tennis tournament, both won their matches today.

Mrs. Mallory, who as yet is far from her top playing form, had very rough going in the first set of her match in the women's singles with Miss May Green of England, but improved as the match went on and took the second set rather easily. The score was 6-3, 6-0. Miss Ryan breezed through twelve games against Mrs. Rayner, England, without losing one.

Mrs. Mallory, paired with Wallis Myers, and Miss Ryan, playing with Lord Rochamrage, also survived the first round of the mixed doubles, the former pair by default and the latter by winning, 6-1, 6-1.

The gallery which witnessed the Mallory-Green match was the largest in the history of Monte Carlo tennis. Mrs. Mallory is improving daily in her play. Her service today was improved in speed and she had a sharper bound and twist to the balls, but the net seemed a few feet to high and the courts much too small.

Miss Ryan, the winner of the tournament here in 1922, is playing at the top of her form after two days' rest since her defeat by Mrs. Beamish in the Beaulieu tournament.

Miss Ryan and Mrs. Mallory are in opposite ends of the draw and will not meet until the finals, provided both survive that long. Mrs. Mallory's next opponent will be Mrs. Goldberg of England and the experts are of the opinion that the American woman should win.

Mrs. Mallory's real test is expected to come in the semi-finals when she will meet Mrs. Satterthwaite, who gave Mlle. Lenglen such a hard fight in the final of the Cannes championship three weeks ago.

TIJUANA RESULTS

[EXCLUSIVE DISPATCH.]

SAN DIEGO, Feb. 28.—John Paul Jones captured the feature handicap at a mile and one-eighth this afternoon at Tijuana, but had to be ridden out to the last ounce to land the victory. A determined challenge by Bastille in the stretch, when the Rose entry came from fourth place to land second, made it necessary for John Paul Jones to exert himself to the limit to win by a nose. Adonis put up a game fight and clung tenaciously to the leaders but submitted when Bastille's effort made the pace a killing one.

First race, five and a half furlongs: Cuddon (Thompson,) won; Miss Mostick (Pringle,) second; Asado (Clews,) third. Time, 1:08 4-5.

Third race, one mile: Tykus (Fuid,) won; Midian (Flynn,) second; Yarmuk (F. Hunt,) third. Time, 1:43 2-5.

Fourth race, one mile: Flynn (Wells,) won; Kirkwood (Reynolds,) second; McEwen Pink (Fuid,) third. Time, 1:42.

Fifth race, five and a half furlongs: Tryad (Fuid,) won; Little Rose (Anderson,) second; Matchless (Watson,) third. Time, 1:07 2-5.

Sixth race, mile and a furlong: Josh Paul Jones (Fuid,) won; Bastille (Wells,) second; Dust Devil (Dunn,) third. Time, 1:52 4-5.

Seventh race, mile and seventy yards: Vis (Horan,) won; Pinnacle Pink (Spencer,) second; Fuel (Dugan,) third. Time, 1:45 2-5.

Second race, six furlongs: Miss Monaco (Curlo,) won; Grand Mesa (Hildebrand,) second; Lady Tipton (Price,) third. Time, 1:14 4-5.

Eighth race, five and a half furlongs: Coon Cole (Sherwood,) won; Dr. Johnson (Price,) second; Full Moon (Hilderbrandt,) third. Time, 1:07 1-5.

35¢ each
3 for $1.00

UPSTANDING, smooth, permanently white collars. They are pre-shrunk, and banded to insure right fit. They will not wilt, crack or sag. They are easily laundered.

ARATEX SEMI SOFT COLLARS

MADE BY THE MAKERS OF ARROW COLLARS

FORD'S CASTLE CLUB
COME EARLY STAY LATE
Washington Boulevard, Culver City.

RITOLA WINNER OVER JOIE RAY

Finish Runner Triumphs in Three-Mile Race

World's Indoor and Outdoor Mark Shattered

Both Athletes Given Credit for Achievements

[EXCLUSIVE DISPATCH.]

NEW YORK, Feb. 28.—A capacity crowd of 16,000 crazy fans at the Twenty-second Regiment Armory went wild tonight while Joie Ray of the Illinois A. C. and Willie Ritola of the Finnish American A. C.; both starting from scratch, traveled three miles to a blanket finish, with Ritola the winner in the new world's record time of 14:18 4-5. This is a world's record, both indoors and outdoors.

Ray and Ritola ran with less than a yard separating them from start to finish of the race. Ray was always the pace setter with the Finnish-American A. C. man eternally at his shoulder. They ran in this way for four laps. At the mile, Ray and Ritola traveling almost neck and neck were fifty yards behind the pace. On the eleventh lap, Rap was in third place with Ritola at his shoulder. When a mile and a half had been reached, Joe led the whole field, with Ritola still holding the pace, a few feet behind him.

They had distanced the field long before the mile and a half had been completed, holding the same position all the time. Entering the last lap Ray was still a yard in the lead, and looked like a sure bet that he would hold his advantage to the finish.

Just as the gun was fired for the last lap, Ray spriated, but he could not shake the flying Finn. Stride by stride they circled the the track until in the homestretch when Ritola evened up with Ray and they ran side by side to ten yards of the finish, when Ritola just barely managed to plunge ahead of his rival, increasing his lead with each stride. At the finish, Ritola had a lead of barely two feet and the world's record had been shattered, both the indoor and outdoor marks having been lowered. Both Ritola and Ray broke the records and both will get special prizes for their achievements.

POMONA CAGEMEN WIN OVER OXY CASABISTS

The Pomona College basketball crew defeated the Occidental College five, 29 to 23, in a hard-fought game last night in the Franklin High gym. Wagner starred for the Tigers' squad, while Braven Dyer and Lorbeer featured for the winners at point collecting. The score at half-time was 17 to 14 with Pomona leading. Line-ups:

OCCIDENTAL (23)	G	FT	F	POMONA (29)	G	FT	F
Wagner, f	3	3	3	B. V. Dyer, f	5	0	1
Bixby, f	3	0	2	Lorbeer, f	4	0	1
McHenry, c	3	0	3	Chambers, c	0	0	0
Johnson, g	1	0	0	E. Dyer, g	4	1	1
Norton, g	0	0	4	Papazian, g	1	0	1
Klein, g	1	0	1				
Walker, g	1	0	0				
Totals	10	3	15	Totals	13	1	6

SCORE BY HALVES

Occ	14	9
Pomona	17	12

Referee, Whittle.

VORRES COPS TITLE IN A.A.U. MAT TILT

[BY A. P. NIGHT WIRE.]

NEW YORK, Feb. 28.—J. Vorres of the Greek Athletic Club, Chicago, tonight won the national amateur senior wrestling championship of the 135-pound class from C. Placonis of the Greek-American A. C., New York, in the final bout of fifteen minutes at the Amateur Athletic Union's annual tournament at Madison Square Garden.

POLISH "SHEIK" FACES HINDU "RAJAH"

Walter Miller and Basanta Singh in Mat Combat Tonight

Singh Attempts to Throw Ralph Summeril While Duke Kahanamoku Looks On

WALTER MILLER versus Basanta Singh, is the piece de resistance hashed up by the Los Angeles Athletic Club to be served the patrons of the Mercury gymnasiub tonight. "Meester Meeler," in the role of a Polish sheik, will attempt to charm the Hindu "rajah" by gargling the "Song of India" in his typical lyric tenor voice. The former world's champion middleweight figures that the turbaned matman will be hypnotized by the Polish interpretation of India's song and the dark mysteries of Hindustan will become an open book.

Basanta Singh disclaims being anything of a magician, but he does claim he can beat Walter Miller. What appears to have aroused much interest among the mat "bugs" is whether Miller will succeed in getting behind his man rather than his chances of beating the Hindu wrestler from the Northwest. Singh has shown surprising speed in his workouts and according to those who have watched him work a tough evening for Mr. Miller is openly predicted.

The principals are trained to the minute. They have gone through stiff training because the victor of tonight's struggle stands an A-1 chance of hooking up with Johnny Meyers, the middleweight champion.

Miller and Singh are natural middleweights. They will wrestle two out of three falls with a two-hour time limit. Thus, patrons of tonight's contest will be enabled to arrive home at a seasonable hour.

There will be two preliminaries, the first starting at 8:30 p.m. sharp. Alan Ferguson will meet McGill, while Purcell will tackle the veteran, Johnny Humerich. The main encounter will get under way at 9 o'clock.

ABUSED PUBLIC GETS PICKED ON ONCE MORE

It is seldom that such a classy number of names are billed on a wrestling card in this or any other city as are to appear at the Lyceum Athletic Club wrestling show, Wednesday night, March 7.

Johnny Meyers, Sam Langford, Sam Sandow, Kala Pasha, Bull Montana and other celebrities of the mat, will appear during the evening either as contestants or ring officials. Champion Johnny Meyers meets Jack Rose in a finish contest. Sam Sandow tackles Charlie Tiger Mason and Sam Langford, the famous "tar baby" of the fistic ring, makes his debut in a bout with Roman, also called "the powerful." Bull Montana, famous movie actor, will referee the bouts and Kala Pasha will act as time keeper.

BILL TILDEN TRIUMPHS

Tennis Champion Easily Disposes of Dr. Hunlock Despite Crippled Hand

[BY A. P. NIGHT WIRE]

PHILADELPHIA, Feb. 28.—William T. Tilden II, national lawn tennis champion, easily won his way to the second round of the Middle States indoor championships today by defeating Dr. Fred S. Hunlock of Philadelphia, in straight sets, 6-0, 6-0.

The amputation of part of one of Tilden's fingers on his racquet hand apparently did not hamper his playing. The board floor court seemed to puzzle him in the opening minutes of the match, but he quickly found his stride and displayed speed and form that drew much applause from the spectators.

The surprise match of the first round was Sandy Wiener's victory over Charles Kehr of Philadelphia. Wiener, Tilden's 15-year-old protege, playing in his first senior tournament, outclassed his older and more experienced opponent. He won in straight sets, 6-3, 6-1.

Another of the champion's proteges, Donald Strachan, 14 years old, holder of the boys' national clay court championship, lost one of the hardest-fought matches of the afternoon to Samuel P. Gilpin, 6-3, 9-7.

Stanley W. Pearson, national squash racquets champion, advanced to the second round by defeating Howard Coe of Riverton, N. J., in straight sets, 6-3, 6-3.

Zenzo Shimizu of Japan, Watson Washburn, New York, and Dean Mathey of New York, all drew byes in the first round.

CUB PLAYERS CONQUER IN INITIAL CONTEST

Baseball started out with a bang at the Southern Branch yesterday, when the Cub horsehiders defeated the Hollywood High School nine by an 8-to-1 score.

The sensation of the game was the catching of Joe Ullman, Cub receiver. Joe handles the pill like a professional, and is all there when it comes to hitting.

Day and Haddox, chucking for the Cubs, showed some real class in the heaving line, receiving excellent backing from their teammates in the field.

Massachusetts Institute of Technology has begun a campaign for a $1,000,000 gymnasium.

FOUR FAST MEETS ON TOMORROW

Tracksters Out in Body; Hollywood Crew in Debut at Manual Arts

Scantily clad athletes will be hogging the sport spotlight Friday afternoon, when four past prep track meets will be run off. The feature cinderpath fracas on for tomorrow brings together the squads of Hollywood and Manual Arts and will take place on the Toilers' oval. Hollywood is favored to romp away with the honors, as it is rumored that Coach Bill Page has a crew of spike specialists that is without a peer in local parts. It will mark the Foothillers' first appearance in a meet this season.

Los Angeles High takes on the Bulldog beeveedee wearers of Pasadena High in a meet that is crowding the Holly-Manual affair for the banner honors. The squads appear to be evenly matched, and several dopesters predict that the relay will decide the meet. Field, Thompson and Stack are expected to put on the feature event of the day, when they clash in the quarter-mile.

Lincoln High meets the Oxy frosh tracksters on Patterson Field in another meet that should bring out some close competition. Coach Tommy Davis is much perturbed lest Coach Joe Pipal should take it into his head to use some of his varsity men. In the words of Mr. Davis himself, "Lincoln will get beat bad enough as it is." The other cinderpath struggle for tomorrow's entertainment finds the Polytechnic and Jefferson squads hooked up in a battle for gore. Poly has already nabbed two meets in easy fashion, and is favored to win tomorrow, as the Jeff squad is touted as being a one-man affair.

GIBBONS MAY LAND BOUT

[EXCLUSIVE DISPATCH]

CHICAGO, Feb. 28.—There is just a possibility that Jack Dempsey and Tom Gibbons will fight it out in Ohio the coming summer. Tommy McGinty, old-time featherweight boxer, and now a prosperous business man of Cleveland, tonight wired Eddie Kane, manager of the St. Paul aspirant to the heavyweight title, that he was in a position to guarantee Jack Kearns $100,000, or a good percentage, for Dempsey's end of a twelve-round decision affair to be staged at Maple Heights.

McGinty stated that he was sure the bout would draw in the neighborhood of $400,000. Kane, who doesn't seem to care what Gibbons's end is so long as he gets on with Dempsey, wired McGinty that Tom would be a party to the mill and for him to go ahead and get Kearns's O. K. The Cleveland promoter's wire stated that the offer the had been sent to Kearns.

SANTEL IS VICTOR

Ad Santel, world's champion light-heavyweight wrestling champ, successfully defended his title last night at the Philharmonic Auditorium, tossing George Vassell in straight falls. The first fall came after one hour and two minutes, while the second and deciding fall came in eleven minutes and fifty seconds. Santel's favorite hold, a double-arm scissors, pinning Vassell's shoulders to the canvas.

Santel secured the first fall, after an hour and two minutes of grappling, with a double wrist lock, Vassell giving up. The match, up to the time of the first fall, was exceedingly fast for heavyweights and the fans kept things moving with a fast line of chatter. Vassell showed a lot of speed and wriggled out of many dangerous holds.

The jui-jitsu struggle between T. Higami and Louis Pergantos, which was scheduled to go three twenty-minute periods, went to Higami after fifteen minutes wrestling when he slammed Louie to the mat so hard that his (Louie's) elbow slipped out of socket and flew up into the top balcony. As Pergantos failed to bring along an extra elbow, the match went to Higami. In the preliminary event Stan Stickney and Sailor Mulligan wrestled a thirty-minute draw. Johnny Hackenschmidt refereed the main event; Nagano refereed the jui-jitsu match and Benny Leasner was the third man in the prelim. Billy Coe was timekeeper, and Dan Tobey, the shouting haberdasher, was the announcer, mumbling everything in his mushiest voice.

MRS. VILIM GOLF WINNER

[EXCLUSIVE DISPATCH]

SAN DIEGO, Feb. 28.—Mrs. Mark Vilim today defeated Miss D. Hanna, 1 up, in championship golf match at Coronado and Mrs. Luther M. Kennett defeated Mrs. Howard Keyer, 7 and 6, in the other match of the Coronado Country Club annual winter amateur championship tourney semifinals follow:

Mrs. Kennett, who has won the title seven times, is favored to defeat Mrs. Vilim in the final match tomorrow morning. The first flight results in the second round play as follows:

Miss Ruth Harlow defeated Mrs. Lainer Bradley, 5 and 4; Mrs. O. T. Jensen defeated Mrs. George Sturgess, 2 and 1; Mrs. O. De Brettville defeated Mrs. A. F. Dean, 1 up, in 19 holes.

Results in the defeated eight play follow: Mrs. Evelyn Jones defeated Mrs. H. Ingle, 5 and 3; Mrs. W. C. Hayes won from Miss Lois Brumbeck by default; Mrs. L. B. Hahes defeated Mrs. T. W. McNair, 1 up, in 21 holes; Mrs. Ed Chase won from Mrs. I. T. Snyder by default.

Pairings for tomorrow in the first flight bring together Miss Ruth Harlow and Mrs. O. T. Jensen, in one match, and Mrs. O. De Brettville and Mrs. J. Lockett in the other. The defeated eight semifinals find Miss Evelyn Jones playing Mrs. W. Hayes and Mrs. L. B. Hahes meeting Mrs. Ed Chase.

MERCURY FIVE WILL GO EAST

The crack basketball team of the Los Angeles Athletic Club will be entered in the 1923 national basketball tournament which will be staged the week of March 12 at Kansas City. It was announced at the L.A.A.C. yesterday that a squad comprising six men will depart early next week for the scene of the big hoop tourney.

Having met and defeated some of the best basketball fives on the Pacific Coast, the local quintet is conceded a good chance to cop the national title. Following are the players who will make the trip: Leo Slaughter, coach and guard; Len Larson, guard; Red Wilson, William Johnson and Leo Beneke, forwards; Maynard Laswell, center. Fred Olney, the rangy Mercury center, and Capt. Don Tyrell, who plays guard, will be unable to accompany the team.

HAWAIIAN POLO TEAM IS HERE

Big String of Thoroughbreds With Team

Horses Bred on Island Farm Among Best

Army Team Rated as Fastest in the West

The Hawaiian Division polo squad representing the United States Army stationed in that Territory, has arrived and tomorrow and Sunday of this week will play matches against the Midwick team on the grounds of the Midwick Country Club.

The players in charge of Lieut.-Col. Beverly F. Browne, who is captain of the team, include Maj. Joseph M. Swing, Maj. John Milliken, Maj. Carlos Brewer and Capt. Frederick D. Sharp, all of whom have been playing in the island tournaments for the past two years, not only in competition with other Army players, but also with the high-class civilian players of the Hawaiian Polo Club. This team has had an exceptional opportunity to develop team-work, on account of their having been together for two seasons, but more particularly on account of the fact that they have been under the guidance and leadership of Col. Browne, who for many years has been one of the leading figures in Army polo and whose knowledge of the game and ability to direct his team is highly regarded by those familiar with polo activities in the Army. The other members of the team have all had many years of polo experience and are excellent horsemen.

They have brought with them twenty-two thoroughbred ponies, all of which were bred in the Hawaiian Islands on the famous Parker ranch from which place have come some of the most famous polo ponies in the world, probably the best-known one being Carry-the-News, which pony is owned by Dr. Will Baldwin of Honolulu and was played in the international matches of 1913-1914 by Mr. Harry Payne Whitney. These ponies are extremely fast and are said to have been wonderfully well trained by the Army officers since their purchase some two years ago by the government.

ANGELS AGAIN GOLF WINNERS

Los Angeles Club Cops Tilt From Annandale

Red Hill and Hacienda Play Close Matches

Orange County Team Wallops Western Avenue

BY BOB LOCKE

The third round of the interclub golf matches was completed yesterday with a good close bunch of scores turned in. In the session event Annandale and Los Angeles fought a rather tame battle, the result of which puts the Angels far in the lead of the division.

In the day's battle, the Los Angeles club got four out of the five games easily, and seem to prove that they are by far the best team on the program. All the Beverly men played fast games and put up some very pretty golf.

RED HILL LOSES

Red Hill and Hacienda put on a big-league fight at the latter's course. The score was even all the way until the last two matches were turned in, which brought the final score of the contest to 4 to 1, in favor of the Hacienda ten.

Two of the matches went to the nineteenth green. Black and Laughlin of Red Hill lost to Mandebell and Benton, 1 up at 19. This match was a close and hard-fought affair, as was the other feature match between Neil and Downing of Red Hill, who lost a tough game to Kennedy and Fletcher, 1 up at the nineteenth hole. These four men played excellent golf, and all turned in low cards.

MIDWICK-WILSHIRE SCRAP

Midwick and Wilshire had a nice little set-to out at Midwick. The Midwickans won the fray by 1 point, with a score of 3 to 2. The score was even up to the final match, and the result was decided by this last event. The feature match of the day was between Armstrong and Hunter and Macbeth and Ralphs, which the former won, 4 and 3.

Armstrong and Hunter were playing great golf, and were ca-

(Continued on Second Page)

these Authorized Chevrolet Dealers

HILL & McCREADY, INC.
2251 W. Pico. Wilshire 890

HOLLEY MOTOR SALES CO.
3500 Pasadena Ave. Cayuenga 4455

TOM R. JOHNSON CO.
6624 Hollywood Blvd. Holly 2488

MANUAL ARTS MOTOR CO.
4076 S. Vermont. Vermont 9263

SPENCER KENNELLY, INC.
Twelfth and Main. Pico 945

BANNON & McGUIRE
Forty-third and Manetta. 299-371

BASSO & GUASTI
1401 N. Broadway. Lincoln 2031, 494

BROWN & COOK
1825 E. First St. Boyle 6366

DON CANN
3701 E. First St. Boyle 3322

CLIPPINGER-KINCAID, INC.
Seventh and Central. Pico 6749

WINSLOW B. FELIX CO.
Eleventh and Olive. Pico 7660

ROST. P. FITE CORPORATION
Twenty-eighth and Figueroa. West 3560.

J. V. BALDWIN MOTOR CO.
Twelfth and Figueroa. Broadway 148

Sell used Cars that are rebuilt and GUARANTEED at low prices

Prep Basketball Title Tilt May be Played on Outdoor Court

SEVEN SQUADS AFTER LAURELS

San Bernardino Five Meets Alhambra Tomorrow

Fullerton Takes Sweetwater Team on in Battle

Lightweight Quintets Play Semifinal Games

BY ROBERT E. RAY

Will the final game for the Southern California basketball championship be spoiled because one team, which desires victory more than it does sportsmanship, demands that the game be played on an outdoor court?

Seven teams are in the running for the title at present, four squads having outdoor courts and three used to playing on indoor floors. Chino, Owensmouth, Sweetwater Union and Fullerton all play on the outdoor dirt courts, which slow up basketball 50 per cent, while Alhambra, Huntington Park and San Bernardino have played all of their games on indoor courts.

By all right and reason, the final game for the championship should be staged on an indoor floor—one like the U.S.C. pavilion—as it would attract a large crowd of people and there is at present no outdoor basketball court with facilities capable of handling the crowd that always attends a Southern California title casaba game. Another reason favoring an indoor court is that unfavorable weather may cause postponement of the final game were it scheduled for an outdoor court.

Three heavyweight brawls are on tap for tomorrow's festivities, with the Alhambra-San Bernardino fracas at U.S.C. in the evening, holding the lion's share of interest. Alhambra upset Ventura with ease last Friday, while the San Bernardino five trimmed Banning in whole-hearted fashion last Tuesday. The Sweetwater Union squad of National City, which swamped the winner of the Imperial Valley league, 55 to 10, last week, meets Fullerton High, Orange County League champs, at Fullerton in a game that is creating a lot of excitement. The other game for tomorrow afternoon takes place at Owensmouth, with the Chino and Owensmouth fives supplying the action.

The semifinals in the playoff for the lightweight championship have been reached and one game will take place tomorrow and one on Monday. Tomorrow's tilt takes place in the University of Southern California's big court between the Whittier and Inglewood quintets. This game will be played in the afternoon, starting at 3 o'clock. Colton High's 110-pound squad, conquerors of the City League featherweight champs, Pasadena, takes on the Norwalk babes in the Monday fracas. The site of this contest has not been decided upon yet, according to Coach "Pop" Geisre of Huntington Park, who is handling the playoffs.

Two 110-pound title games are also on the boards for tomorrow. Benita High's fleaweight aggregation tackles the Orange whippets in the Pomona Y.M.C.A. gym in a tilt that is expected to be supplied with plenty of action. The other peewee affair on for tomorrow afternoon finds the San Pedro and Owensmouth infants locked in mortal combat. This game will probably be held at San Pedro, as the winners in the Southern League desire to take a trip to a real city.

OLD DEACON IS ON JOB

Aide-de-camp Van Buren Gives Timely Hints to Budding Vernon Geniuses

BY HARRY A. WILLIAMS

Deacon Van Buren, aide to Bill Easick, yesterday was handing out expert advice to Tiger batsmen. Bill is regarded as having made himself famous when he dug up Van Buren and placed himself in the same celebrated class as the party who excavated Tutenkhamun. Both Van and Tut are ancient, but the former has the advantage of being a live one. Think how wise Tut would be if he hadn't been dead all these years. This gives you some idea of the amount of knowledge contained in the Deacon. He is mossy with it.

Yesterday during the double practice at Maier Park, Van Buren corrected certain flaws in the stance of Harry Trautwein and Neal Finn. He decided that Harry Trautwein had been taking too long a step while swinging. Therefore, Trautwein had been knocking the ball only into the next township. By tomorrow he probably will be dribbling home runs into Orange county.

Finn's shoulders were given a new alignment. When standing at the plate Neal didn't poise his shoulder blades quite geometrically enough. This prevented him getting the limit of power and precision into his swings. Van was quick to see the fault. He corrected it, and Neal was seen standing up in such a way that you could balance an egg on each shoulder. His batting showed pronounced improvement inside of thirty minutes.

SURE TO HELP

There is hardly a doubt that Van Buren's teachings will add substantial points to Vernon's club batting average the coming season.

Finn seems to be a bit ahead of Mat Bott in the contest for the position of spring shortstop. In a way, this is to be regretted, as this league has never had a Bott, and probably would be better off if it had one. Bott looks good, but Finn a lot better.

Finn is something of an enigma. Last spring here he showed up in fine shape, but began to fade away because of homesickness. He was sent to the Central League, which was on the way home, where he was figured to start a blaze, but he didn't do much there or last long. Probably too much yearning for the family fireside.

This spring he shapes up better than ever, and there are fewer symptoms of the old home fever. However, after he and Bott have finished fighting it out for the spring decision, Ray French probably will step in and take the job.

French has had one salary talk with President Maier, and it is thought that one more conversation may result in closing the contractural controversy in a manner satisfactory to all concerned.

As regards Wheezer Dell and Ping Bodie, the expected Lusanne conference had not materialized. It was stated at baseball headquarters last night that nothing was known regarding the intentions of these brawny gladiators.

Charley Lockard, business manager of the Angels, stated that no more athletes had reported to him here. They seem inclined to go direct to Elsinore by the shortest cut. Lockard seemed satisfied by the prompt manner in which the players are assembling.

Little seems to be known regarding the state of Elmer Ponder's mind, heart and hand. Secretary Weber did say that Elmer called around yesterday and got his shirt, so he is that much ahead whether he reports or not. Many a guy has lost his shirt in a fracas, but not so with Elmer. Requisitioning this shirt is construed by baseball experts as a sign that Mr. Ponder is planning to work out in his own back yard.

STRETCHING THE SPINE

Article XXXIII

BY BARCLAY L. SEVERNS

In my last article I took up the subject of worry; showing how the nerves were effected by worry; that misuse of the mind caused poor health, and poor health affected the mind and nerves.

Today we will go a step farther into the nervous system showing the effect of a neglected, or misused spine.

The In-coming and Out-going Nerves—The nerves have been spoken of as if they all went out from the brain and spinal cord. More properly, some come in and some go out. In the spinal cord some nerve-fibers are running upward, others downward. Both the out-going and in-coming nerves are in the same bundle up to a point near the spinal cord, where they divide.

IN-COMING NERVES

Sensory and Motor Nerves—The in-coming nerves, those which carry news from all parts of the body to the brain, are also called sensory nerves; through them the brain gets acquainted with what is going on in and around the body. They are the nerves which bring about the sensations of touch, pain, temperature, etc. The out-going nerves, those which carry impulses or messages from the brain to all parts of the body, are called motor nerves, because they chiefly go to muscles, and carry orders about movements. Each muscle or group of muscles has its own motor nerves. Certain parts of the brain are all the time in direct communication with certain muscles. Through some kind of an action in the brain, which we cannot fully comprehend, it is willed in the brain that a muscle shall move. Instantly the message goes to that muscle by way of the nerve tract in brain, spinal cord and nerve, and the muscle obediently contracts.

Many physical culturists are guilty of the fault of letting the neck muscles take care of themselves. Special exercises should always be provided for the purpose. Twisting and bending the head and neck in all possible positions will provide the work needed for the neck muscles, which are highly important in the general anatomy.

CURVATURE OF SPIN

Seeing the importance of the nerves, how they are arranged; let us take a look at the picture above and see if we can of what value it would be if the spine had settled down, as it does in middle life. Few people who are suffering from disease have healthy and normal spines. They are either twisted, curved or in some other way malformed. Round shoulders are caused by a curvature of the spine, and this seemingly trivial deviation from normality is bound to cause a greater or less degree of trouble. All these twists, curves and distortions of the spine crowd or press on the nerves that issue through the sensory vertebra. This pressure is the cause of many distressing diseases. Sometimes it even causes paralysis. When these errors are corrected, and the spine restored to its normal condition, the general health of that person will immediately begin to improve.

A simple process but an effective way to stimulate and strengthen the spine is shown in the cut. This exercise will bring into play the muscles of the spine and thus call a larger supply of blood there. In pulling the head down with slight resistance (being careful not to hold the breath, but to exhale freely) you will find it to be of the greatest value in stimulating the spinal cord, in strengthening the ligaments and muscles, and in correcting malformations.

AIDS FUNCTION OF BODY

It must be borne in mind that in thus increasing the energy of the spine one is replenishing the storehouse of nervous energy which is ready on call to be supplied to all parts of the body. The simple carrying out of these spinal exercises alone will aid all the functions of the body. For, as I have already explained, everything that builds up the general health is beneficial to any especially weak part.

Of the spinal nerves there are thirty-one pairs. These nerves proceed through small openings between the vertebrae. Each nerve has two roots, one proceeding from the front of the spinal cord and the other from its rear. The roots proceeding from the front part of the spinal cord furnish the motor nerves; those from the rear the sensory nerves. If the front root be severed the power of moving the muscles that it controls is lost; if the back root be severed the faculty of sensation is lost in the portion of the body dominated by this sensory nerve. All of these nerves divide and subdivide, reaching out in an intricate branching to all parts of the body. So if by severing the nerve root the power is lost, you can readily see how a pressure on those same nerves affects the vital organs, and you can also see by stretching the spine you open the vertebrae and by daily use of this exercise you will strengthen the muscles that hold the vertebrae in place, and in time you will in a natural way correct such deformities found in a great majority of persons who hold positions of a sedentary nature.

HOW TO DO IT

The exercise above is done in the following manner:

First position: Stand erect, arms at side, head and shoulders thrown back.

First movement: Clasp hands on back of head, draw head slowly down to chest, keeping body erect (as shown in cut.)

Second movement—Return to first position. Exhale on first, inhale on second movement.

Resisting with neck muscles slightly in both movements.

The terms of the conflict call for two out of three falls with a two-hour time limit.

dedicated to better collars shirts and cravats is the tradename Grayce

No wonder "RUNNIN' WILD" has the dance hounds runnin' wild. But you ain't heard nothin' till you hear it played by Ted Lewis and his Band on Columbia Record A-3760

The reverse is Ted again in "St. Louis Blues." At Columbia Dealers. 75c

Columbia New Process Records

Before Our Treatment. After Our Treatment.

BALDNESS

We Grow Hair

E. J. KRIESIEN

Men's Hair and Scalp Specialist

Examination Free

424 So. Broadway Room 413.

GUNNERS PREP FOR TOURNEY

Many Squads Try at Birds at Vernon Club

G. A. Smith, Visitor, Piles Up a Nifty Score

Registered Shooting Starts at 9 o'clock Today

Many squads of local and visiting gunners now in town tried out the birds at the Vernon Gun Club yesterday in preparedness for the Pacific zone tournament, which starts this morning. About noon time the gunners began arriving with their pet clay-hawk exterminators and cases of wicked-looking 12-gauge projectiles. Some of the gunners shot at 200 targets in rapid fashion. D. A. Smith, a visiting gunner, shot at a double century, breaking 191.

In the squads that shot at 100 birds and called it a day, C. Collers was high with 97 breaks. Gus Becker, the big-time shot from Utah, broke 96 targets.

The Pacific zone tournament takes in about the entire western part of the United States and a part of Canada. Shooters representing the many sections are here to strive for honors.

The registered shooting will start this morning at 9 o'clock with the introductory hundred being put on. It will be followed in the afternoon by the class championship with a championship trophy up in each class.

The scores:

M. A. Leach	97x100	Fred Daly	93x100
A. Allen	48x 50	Geo Knight	94x100
Allen	49x 50	Smith	94x100
Mrs. Leonard	42x 75	Hirsch	49x100
Mrs. Sherman	42x 75	Mrs. Hirsch	42x 75
R. Sherman	97x100	Mrs. Grant	40x 75
A. Hirsch	47x 50	C. E. Grant	48x 50
Mrs. Smith	41x 75	Page	49x 50
Dr. Smith	48x 50	Mrs. Knight	91x100
O. Smith	91x100	Pierce	88x100
J. Fountain	94x100	Mrs. Hirsch	42x100
Mrs. Fountain	41x 75	Parrish	42x 75
O. Abel	92x100	Farrow	43x 75
C. Hansen	91x100	Mrs. Grunsfeld	77x100
Mrs. Hansen	97x100	Mrs. Miller	46x100
E. Nuttall	95x100	C. Ford	43x 75
W. Miller	92x100	Marsh	45x 75
J. Reed	15x 75	C. Morrison	145x150
G. Perkins	96x100	Mrs. Morrison	43x 75
Scanlon	142x150	Watson	42x 50
C. Hirsch	84x100	G. Knight	176x175
Mrs. Clemens	77x100	Andy Martin	20x 25

SERAPHS KNUCKLE TO WORK

Temporary Skipper Hughes Puts His Lads Through Training Stunts

[EXCLUSIVE DISPATCH]

ELSINORE, Feb. 28.—Tom Hughes, skipper pro tem. of the Angels, put his men through a short morning workout and a long one in the afternoon. A severe windstorm caused the acting manager of the Angels to cut short the morning practice.

In the afternoon the wind died down, and, after a long batting practice, Hughes put the players through a stiff infield session.

Walter Golvin, who worked around first base, looks like the real goods. Although he has been working out for only a few days, he is handling himself better now than Fred Mollwitz of the Senators does in midseason.

Jim McCauley, missing shortstop of the Angels, braved the windstorm and reported at the training camp. McCauley is down to weight.

Killefer made a hurried trip to Los Angeles to have a talk with his brother, Bill Killefer, manager of the Cubs. The Chicago leader was called home because of the illness of his wife in the East.

There is a possibility that Bill Killefer may not be able to join the Cubs before they leave the West and the two brothers wanted to get together to talk over possible deals.

There are two players coming to the Angels from the Cubs. One is owing the team from the Arnold Statz deal and the other is a player promised when Nick Dumovich was turned over to the Chicago club.

Conflicting rules of the National and Pacific Coast leagues, may prevent the men from being turned over at this time. But there is a possibility that some way may be found to go taround the conflicting laws of baseball.

Clyde Beck, who was operated upon a short time ago, is taking things easy at the camp.

EVER HAMMER FINED

[BY A. P. NIGHT WIRE.]

DETROIT (Mich.) Feb. 28.—A fine of $1000 today was imposed on Ever Hammer by Charles P. Campau, boxing commissioner, after an investigation of last night's bout between Hammer and Sid Barbarian which was stopped in the sixth round after the referee warned Hammer against holding and butting.

VANDALS ANNEX NORTHERN TITLE

[BY A. P. NIGHT WIRE.]

SPOKANE (Wash.) Feb. 28.—The University of Idaho basketball team tonight won the right to meet the University of California to determine the Pacific Coast Conference basketball championship for 1923, by defeating the University of Washington, 24 to 21, in a post-season game in the Gonzaga University gymnasium here.

By the victory over Washington, Idaho also won the Pacific Northwest Conference basketball title for 1923, which was at stake in the contest. Idaho won both the Conference championships last year. The series of three games with California for the Coast title will be played in Portland next Monday, Tuesday and Wednesday.

WHY BALL UNIONS FAIL

McGraw Advances Personal Suggestions for Real Fraternity; Leans to Old Timer's Games

"MY THIRTY YEARS IN BASEBALL"

Article XLVIII

BY JOHN J. McGRAW

(Manager of the New York Giants, Baseball Champions of the World, 1921-22)

[Copyright, 1923, U. S. and Canada, by the Christy Walsh Syndicate.]

Ever since baseball became organized into workable shape there have been attempts at the formation of protective fraternities by the players. All of them have failed. All of them will continue to fail until they find a more definite purpose.

First we had the Brotherhood starting on the biggest scale of all. The purpose of that body was to actually run the games on a co-operative basis. The later ones have had for their purpose protection of rights, particularly in the matter of contracts.

If the ball-player had been the victim of injustice or unfair treatment his fraternal organization would have grown and prospered. As a matter of fact he is not mistreated. His salary has increased steadily with the progress of the game. If he has the goods there is never any great difficulty about arriving at a salary agreement. The professional ball-player in the big league usually gets just what he is worth.

Therefore, with nothing particular to complain about, the unions have failed for lack of something to do. The players grow tired of seeing their dues go to pay the salaries of men who either sit in the offices looking important or travel about the country at the expense of the contributors.

PLAYER AT HEART

Mind you, I have no objection to baseball unions. Often I have told the players this. I do object, though, to them going ahead without any program that will accomplish something of actual benefit to the player. I am a ball-player at heart, even though I am a manager and a part owner. My sympathies are always with the player, and particularly the old player whose days on the diamond are done. I think any of them will tell you that I am.

For reasons that are obvious I will not give names, but it is rarely that a Christmas comes around that I do not have to help some old and indigent player. Not so long ago I had prepared baskets of food for a former major-leaguer's family and took the children downtown and had them clothed. This man was mighty well known in the big leagues in his day.

ELECT STAR

The one great fault with the so-called fraternities is that a lot of older men, mediocre at their very best, get together and elect some young man, a star, as their head. They take advantage of his position and popularity to keep them in the game, thereby preventing younger men from coming in.

Not so long ago a leading member of the present fraternity called on me. He wanted to know if I would confer with him and if I was opposed to the union.

"I have no objection to the union or to players belonging to it," I told him. "If there is cause for complaint or if you feel that there is unfairness or injustice let's have it. I'll listen."

He hemmed and hawed for a minute.

"What have you to complain of?" I asked. "What is your first aim?"

"Well," he finally admitted, "I don't know just yet. But—well, there is the reserve clause."

WAS LEGAL

The United States Supreme Court, had just decided that the reserve clause was perfectly legal. All baseball men know that it is really the backbone to the game. I told the young man of this. He has not yet heard of the decision. In fact, he didn't know just what he had called for, except to find out if I was hostile or friendly.

Right there is the trouble. They don't know exactly what they are about. They are without definite aim. I sat down and gave this young man—a fine fellow, too—the best suggestion that I had. If they will follow the advice that I offered, I believe the baseball fraternity could be made into a wonderful institution. I would be one of its most ardent supporters, and I think every other manager and old player would.

The prime motive of a baseball union should be to see that the veteran player when he is down and out is cared for. Very few of them have the foresight to prepare for old age. They have a good time while the good days are on. When their muscles begin to slip they find their pocketbooks just one or two slips ahead of their muscles. Their salaries gradually dwindle to nothing.

Now if the unions would devise a plan by which these old-timers could be cared for—so there would be no acute distress in old age—then the fraternity would be a great and growing institution. It is perfectly practical. The ball-player is fully protected in the matter of contract by the commissioner of baseball. The commissioner is even more mindful of the player's interest than of the owner's because of his apparent helplessness and lack of business knowledge. If the player can deliver the goods he never has complaint about the amount of his salary. It is the man who is slipping that complains.

That department of a union's business is secondary. His first aim should be the care of the old players. There is no doubt that it can be done.

GOSSIP FROM SPRING CAMPS

[EXCLUSIVE DISPATCH]

MYRTLEDALE HOT SPRINGS, Feb. 28.—The Cubs should have more fight than they showed last year. "Rave" Lobenstine the outfielder who is coming from the Phillies, is a scrapper; Marty McGaffigan has a chip on his shoulder; they say this boy Smith, an infielder, still sticks up for his rights, and the whole world knows that Walter Mails is one of the best single-handed fellows in America. These four new men are expected to add some spirit to the Cubs, in addition to playing some good ball.

If the Howard brothers keep all their flychasers they should be able to present a chance of front as the occasion warrants. Cooper, Wilke and Lobenstreuer are all left-handed hitters. Wetzel and Calhoun are right-handed clubbers, so when a left-handed pitcher is working, the Cubs can drop in two right-handed hitters to bother them.

Joe Portella is the only left-handed hitter among the regular infielders and he showed last year that southpaw pitching did not bother him much. The youngsters here will have to show considerable to break into the regular line up of the Cubs, for there are experienced men trying for every position. With the increased player limit, however, some of the kids may be carried for utility roles.

One of the best of the young fellows is Frankie Schutz of Napa. Babe Pinelli, the Cincinnati flash, wintered in Napa and he knows Schutz's higher. He is a first baseman, a left-handed thrower and a left-handed hitter.

[EXCLUSIVE DISPATCH]

HOT SPRINGS, Feb. 28.—Baseball had its deepest lethy in the dumps of a practice game because the Reds ran out of their supply of outfielders. With Sam Agnew in San Francisco to look after some business affairs, Andy Nargus was hit on the elbow by a pitched ball and his right arm is temporarily paralyzed.

Young Green, who substituted for Vargus, has his face disfigured, and though Manager Tobin was still in good trim, there were no more catchers to go around. Hence a perfectly good ball game was called in the seventh inning "on account of darkness."

Games have been called before because of darkness, rain and the like, but never one on account of a lack of backstops.

Training today was decidedly slowed down on account of sickness in camp. While no case is serious it was sufficient to put several of the boys on the hospital list. George Silvers, shortstop, from Sacramento, was suffering from an ugly case of neuralgia and had to take to his bed. Harry Lee of San Francisco caught his foot in the jam of a door and was hobbling around on crutches today.

[EXCLUSIVE DISPATCH]

SACRAMENTO, Feb. 28.—The Senators will play their first practice games Saturday and Sunday, instead of waiting until March 11, as was previously planned.

A fast negro team, known as the Knox Giants, will meet Bato with the local outfit on those dates. The negro team, which has been playing around San Francisco, has won eight out of its last nine games. Clubs that have defeated the University teams of both Stanford and California, have been beaten by this aggregation of ball tossers.

Collard, youthful pitching recruit of the Solons, is showing up well, and his teammates, who have been hitting against him, say he has the appearance of becoming a comeback hurler.

Marvin Shea is showing considerable skill as a hitter, as well as catching ability, and will in all probability be a fixture on the team.

[EXCLUSIVE DISPATCH]

SAN JOSE, Feb. 28.—With an all "rookie" line-up, the Seattle Indians in the first game of the season on the University of Santa Clara diamond this afternoon defeated the University of Santa Clara, 11-1. Ten errors and four hits for the Missionaires, as against one error and twelve hits for the Indians, explain the score.

Ray Kelley showed up well on the mound for the Indians, while Welch at first, Rohr at third and Crocker in the outfield starred good ball. Carl Williams and Vean Gregg, two of last year's Seattle pitching staff, arrived in time to watch the game.

The camp now numbers sixteen regulars and twenty-six rookies.

Seattle	11	12
Santa Clara	1	4

Batteries—Ray Kelley and Pete Ritchie; Tom Henderson and Jesse Mathews.

[BY A. P. NIGHT WIRE.]

HOT SPRINGS (Ark.) Feb. 28.—"Babe" Ruth is shrinking. At his last accounting with the scales Ruth plus a Turkish bath towel tipped the beam at 227 pounds, the lowest he has weighed since his pitching days with the Boston Red Sox.

Hard work on the golf links and steaming baths are playing havoc with the Ruthian girth. And it still is gradually undermining radiation. The slender lines Ruth is acquiring have been the cause of jeering among the other Yankee players and Col. T. L. Huston, part owner of the club, who are here.

Ruth and his Yankee teammates, here for preliminary training, will move on to New Orleans Sunday or Monday to enter the second stage of their spring workouts—Said such.

"The boys have not had as much preliminary work this year as last, but they seem to be in good condition and ready for hard work," Col. Huston said.

Carl Mays, Bob Shawkey, Everett Scott and Joe Bush are among the New York players who came here this year for preliminary work—mostly whacking, golf and the baths.

[BY A. P. NIGHT WIRE.]

ST. LOUIS, Feb. 28.—Rogers Horn, University of Iowa shortstop, is showing up as a strong contender for the position left vacant at the St. Louis Cardinals, according to advices received here today from the Cardinal training camp at Bradenton, Fla.

[BY A. P. NIGHT WIRE.]

CLEVELAND, Feb. 28.—Dispatches from the training camp at Leland, Fla., today announce the first announcement that the Cleveland Indians have a new pitcher. He is Albert Woodring, a native of Haverhill, Mass., where he pitched for a semi-pro team last season. Among his accomplishments is a no-hit game in which he only managed to reach first base once, a hit batsman.

[EXCLUSIVE DISPATCH]

HANFORD, Feb. 28.—The Portland baseball training camp opens officially tomorrow. Late tonight Manager Jimmy Middleton and a flock of pitchers and catchers arrived from Byron. The rest of the squad will leave from Middleton for the last ten days. Middleton said the weather was so warm during that day that they worked every day and got a fine start.

Joe Barr, catcher on one of the bush teams in Portland, reported also and got here last night. A couple of hours later Ike Walker, the bush infielder, arrived in another car from Portland.

Then, a few minutes later, in stepped Hamlin McGhee, shortstop, fresh from Philadelphia and vowing himself fit for a great season. Ollie Pfirrman, the catcher who was supposed to go to the Texas League, but for some reason hasn't done so, and R. G. Hein, Portland bush pitcher, along with Jimmie Milton from Byron Springs, make Bill Kennedy.

[BY A. P. NIGHT WIRE.]

MARLIN (Tex.) Feb. 28.—Advance members of the Chicago Americans arrived here today for practically a week of entering the spring training camp at Seguin, Tex.

The New York Nationals' batterymen who are here will leave the latter part of this week for their camp at San Antonio.

[EXCLUSIVE DISPATCH]

AVALON, Feb. 28.—Under a sun that had a scorching effect on the golf course, the Cub batting corps got on a strenuous workout today. Lessened up after a week of easy toil, they went to their work with a vengeance, slapping things over the plate with no apparent fear of slam drops or other cutting camp ailments.

With the exception of Catcher Mitch Daly, who is in charge during the absence of Alexander Killefer, ordered every member of the squadron to take to the woods, on which Rath was permitted about ten minutes of genuine batting to batters and some felt as if physically that they underwent a short period of torture in the way of curves as well as speed.

Virgil Chet Chaves had a particularly stiff workout in the gambling. He clung to the batting line until as wet as the well-known dishrag and only quit when ordered to do so.

It is still too early to pass judgment on the young hurlers, but one talker who has made a favorable impression with the board of strategy is Charles Standley, a right-hander who won seventeen games and lost the same number with the Bridgeport, Conn., club last season.

Grover Alexander and Rogie Osborne, who are men of years as age goes in baseball, are now endeavoring to keep the pace set by the youngsters. Big Rogie saw his arm go out of service yesterday, but today complained of a stiff pitching fingers. Alex is giving his sore shoulder care, so far as pitching is concerned. He is attacking conditioning process by swatting fungoes and hitting an all-is season.

The young infield, Cutter, at first, Gustafson at second and Weiman at short had a workout both in the morning and afternoon. Coach Bobby Wallace later instead after this fashion. Pitcher Cheeley's pantaloon's got in this as fairly another instance of a casual, a fractured on the right finger of his right hand.

AUTO THIEVES GET ONLY SIX

The following automobiles were stolen from the streets of Los Angeles yesterday:

Marmon, 1919 touring, 332324.
Ford, 1923 touring, 1432147.
Chalmers, 1923 touring, dealer's license A-482.
Ford, 1918 roadster, 4397224.
Oakland, 1921 touring, 351281.
Ford, 1913 touring, 224747.

Anyone seeing any of these cars will please notify the auto theft bureau of the Auto Club of Southern California or police headquarters.

Theaters, Amusements, Entertainments

CALIFORNIA AND MILLER'S THEATERS

WORLD PREMIERE OF HER GORGEOUS NEW TRIUMPH MAE MURRAY IN "JAZZMANIA" CALIFORNIA THEATER NEXT SUNDAY

WESTERN PREMIERE OF GASTON GLASS and BARBARA LA MARR IN "THE HERO" AND WILL ROGERS IN HIS NEW COMEDY "FRUITS OF FAITH" MILLER'S THEATER NEXT SUNDAY

CALIFORNIA THEATRE

Hear Elinor's 50-Piece Orchestra 3 Concerts Every Day.

3 More Days to See This Knockout Program

A thrilling love drama filmed in the South Sea Islands!

GOLDWYN presents LOST AND FOUND ON A SOUTH SEA ISLAND An R. A. WALSH Production

AND HAL ROACH'S NEWEST AND FUNNIEST "OUR GANG" Comedy "THE FIRE FIGHTERS"

Miller's Main Near 9th

A Special Revival of Her Most Gorgeous Spectacle

THIS WEEK ONLY THEDA BARA IN 'SALOME'

MISSION THEATER — Broadway at 9th

MISSION Broadway at 9th D. W. GRIFFITH ONE EXCITING NIGHT

Warning: Unless you come at exciting times—11; 1:30; 4; 8:30 and 9 p.m.—you will see only some other picture. Call 1562 for information and Theatre, corner to the entrance.

GINO SEVERI, SENSATIONAL VIOLIN SOLOIST

TALLY'S BROADWAY — 833 S. Bdwy.

Tally's Broadway Theatre

3rd GREAT WEEK WIVES— Your husband is no hero—don't pick on him if he says he has been at the club. Believe him. It won't add to your peace of mind to learn different. Take him to see JOHN M. STAHL'S The Dangerous Age

EGAN THEATER Pico & Figueroa Mat. Sat., 50c to $1. Eves., 50c to $1.50

"THE TIMBER WOLF" With Jean De Briac, Ivy Shepard, Queen Chesebro, and a Perfect Cast.

ANGELS AGAIN WIN AT GOLF

(Continued from First Page)

fly the rashes of the day's tourney. Macbeth and Ralphs, although they played nice golf, were not quite as steady on the greens as their opponents. Armstrong sank several long putts that were heart-breaking to the opposition.

The Virginia boys took a long trip up from the metropolis of Long Beach, and while they were at Pasadena, spent a pleasant day trimming the millionaires to the tune of a 3-to-2 score.

The play was not especially exciting, but was a good even bunch of men matched with a group of ten others a little better. As was said at the clubhouse after the sons of Long Beach had finished their work, "A good time was had by all."

The California Country Club took a fall out of the Rancho test with a 4-to-2 score on their record books. The play was very close all the way, and as usual, the last match was the decisive one. The California Club course was in fine condition and the day was a great success. Several low scores were turned in but nothing startling was turned up.

Brentwood went down to defeat at the hands of the Hillcrest pasture artists by the close score of 3 to 2. According to Mr. McCall of the losers' club, the play was good and close at all times, but he also added that the word might be passed along that the Brentwooders would take no nonsense from the Hillcrest bunch again, and that the next time they meet—look out.

Western avenue took a long trip for the sake of returning a beaten ten. In their match with Orange county, at the latter's links, they were trimmed most beautifully by a score of 5 to 0. The Orange county boys found the Western-avenue bunch an easy aggregation and walked away with every match. However, the score may be different when they meet in Los Angeles.

ROSE SETS NEW MARK

[BY A. P. NIGHT WIRE.]

PINEHURST (N. C.) Feb. 28.—The constantly decreasing record for the championship golf course here went down another notch today under the attack of Alex Ross, Detroit professional, who turned in a card of 65, against a par of 71.

Ashmore Plans to Turn Table on Bud Soules

When Bud Soules met Ashmore, claimant of the Coast welter and lightweight titles, at Hollywood several knockout ones over the gob, fact has been sticking in the craw of Ashmore and he is anxious to erase the stigma of defeat and deliver a little more punishment to Soules to boot. The champ's opportunity will come tomorrow night at the American Legion Hollywood arena when he meets Soules again in the main event. That the gob may make good his boast to knock Bud for a loop is borne out by the diligent manner in which he is training. Soules comes south from San Francisco where he has been appearing in numerous main events.

Another local boy who has been a constant head-liner in the Bay City is Young Hoppe, who will take on Young McGovern in the semi-wind-up. The remainder of the card as arranged by Matchmaker Frank Crowley follows:

Red Uhlan vs. Johnny Cline, 115 pounds; Frankie Dolan vs. Jimmy Dunning, 116 pounds; Fred Calleja vs. Benny Demaso, 140 pounds; Walter Rooney vs. Young Siberia, 130 pounds, and Hank Gattas vs. Honey Melody, catchweights.

SEMONS TO TAKE ON FAST ALHAMBRA FIVE

What promises to be one of the most hotly contested casaba series of the season will be staged between the Alhambra Kiwanis Club quintet, winners in Division A of the A.A.U. basketball league, and the Larry Semon Athletic Club five, at the top of Division B, with the first game tonight on the Alhambra court. The second game will be at the Hornley Studios in Hollywood, Saturday night, and if a third and deciding game is necessary the U.S.C. court will be used Monday night.

REDS ACQUIRE SHORTSTOP

[BY A. P. NIGHT WIRE.]

ST. LOUIS, Feb. 28.—Charles Shorten, utility outfielder, has been sold by the local Americans to the Cincinnati Reds by the waiver route, it was announced today.

CUB REAR GUARD JAUNTS

[EXCLUSIVE DISPATCH]

CHICAGO, Feb. 28.—President W. L. Veeck of the Cubs wore a big smile today. And Bill has reason to smile, for the last of the Cub holdouts came through today and when the rear guard of the team entrains for Catalina Island camp tomorrow morning the squad will be complete and everyone satisfied.

Vic Aldridge, the schoolmaster-grocery man hurler, came through today with the information that he was willing to arbitrate with the club on salary differences which kept him from making the jaunt to the coast with the early squad of hurlers and catchers and the little quarrel was immediately settled and Vic will hop aboard and travel to Catalina with the rest of the gang tomorrow.

The squad, which is composed of infielders and outfielders, will depart over the Santa Fe, leaving at 10:25 tomorrow morning and is due in Los Angeles Sunday at noon. The party which leaves from Chicago includes Oscar Ray Grimes, Johnny Kelleher, Marty Callaghan, Hack Miller, Enzi Adams, Cliff Heathcote and Bobby Barrett.

At Kansas City tomorrow night Denver Grigsby and Arthur Wise recruit outfielders will be joined up. Secretary Johnny Sain will be in charge of the detail and Jay Pitts is accompanying the squad. All of the players will leave from Chicago reported headquarters today.

Theaters, Amusements, Entertainments

...'S THEATERS—

...THE HERO"
AND
...ILL ROGERS
...NEW COMEDY
...UITS OF FAITH"
...LLER'S THEATER
NEXT SUNDAY

...re Days to See
...echeer Program

...OST AND
...OUND
...R. A. WALSH
Production
AND
...AL ROACH'S
...RST AND FUNNIEST
...R GANG" Comedy
...FIRE FIGHTERS"

WEEK ONLY
...A BARA
...LOME"

...Broadway at 7th

Warning:

...VIOLIN SOLOIST

833 S. Bdwy.
WEEK
The Dangerous Age

...MBER WOLF"
Bolton, Ivy Sharpeed, Gaumont
... and a Perfect Cast.

...nore Plans
...Turn Table
... Bud Soules

...ud Soules met Ashmore,
...f the Coast welter and
...t titles, at Hollywood
...bout over the gob. Said
...e sticking in the craw of
...nd he is anxious to erase
...s of defeat and deliver
...e punishment to Soules
...The champ's opportunity
...tomorrow night at the
...Legion Hollywood arena
...ents Soules again in the
...t. That the gob may
...his beaut to knock Bud
...d is borne out by the
...manner in which he is
...ents comes south from
...ence where he has been
...in numerous main

...local boy who has been
...a head-liner in the Bay
...oung Hoppe, who will
...oung McGovern in the
...up. The remainder of
...as arranged by Match-
...nk Crowley follows:
...an vs. Johnny Cline, 165
...rankie Dolan vs. Jimmy
...136 pounds; Fred Cul-
...ey Demske, 140 pounds;
...ney vs. Young; Roberts,
..., and Hank Gattan vs.
...ody, catchweights.

TO TAKE ON
ALHAMBRA FIVE

...ervises to be one of the
...contested casaba series
...son will be staged be-
...Alhambra Kiwanis Club
...nnens in Division A of
...basketball league, and
...Elsmen Athletic Club
...top of Division B, with
...me tonight on the At-
...rt. The second battle
...the Horsley Studios in
...Saturday night, and if
...deciding game is neces-
...S.C. court will be used
...ht.

...COQUHE SHORTEN
...P. SHORT SERIES
...ER. Feb. 28.—Charles
...City outfielder, has been
...local Americans to the
...Reds by the waiver
...e announced today.

JAUNTS

...with the rest of the
...ner,
...which is composed of
...outfielders, will de-
...Santa Fe, leaving at
...rove morning and is
...geles Sunday at noon.
...hich leaves from Chi-
...Oscar Ray Grimes,
...ner, Marty Callaghan,
...Earl Adams, Clifton
...d Bobby Barrett.
...City tomorrow night.
...by and Arthur Wels-
...ders will be picked
...Johnny Boyle will be
...the detail and Dr.
...accompanying the
...of the players who
...please reported at
...Jordan.

Theaters, Amusements, Entertainments

...EW'S STATE— Broadway at 7th

...EW'S STATE

4 BIG FEATURES

THE PHOTOPLAY SENSATION
"DOLL OF THE SEA"
with
KENNETH HARLAN
A wonderful story in a new natural color-process that will thrill and entrance you.

Ciccolini,
Who recovered from his illness and is appearing
3 TIMES DAILY
at
3:00, 7:45, 9:30
Performances 10 a. m. to 11 p. m. De Luxe Shows, 1:15, 2:15, 7, 9.

CICCOLINI
THE GREAT ITALIAN TENOR

BULL MONTANA
IN A BURLESQUE ON "ROBIN HOOD"
"ROB 'EM GOOD"
METRO-HUNT STROMBERG PRODUCTION

MAX FISHER AND HIS SHEIKS IN ARABY

...INEMA AND ALHAMBRA THEATERS—

...INEMA GRAND AVE. AT 7TH ST.

LAST 2 DAYS
Cast Includes
BEATRICE JOY — MATT MOORE
RAYMOND GRIFFITH
Marshall NEILAN'S MINNIE

STARTS SATURDAY
JOSEPH SCHENCK PRESENTS A FIRST NATIONAL ATTRACTION WITH
NORMA TALMADGE
in THE VOICE from the MINARET
with EUGENE O'BRIEN
based on the MESSAGE of EMILE COUÉ
THE ONLY GENUINE COUE FILM

...LHAMBRA HILL ST., BET. 7TH & 8TH. NOW!
LIGHTS OF NEW YORK
Starring
ESTELLE TAYLOR
and LOUISE FAZENDA in "PEST OF STORM COUNTRY"

STARTS SUNDAY
THOS. H. INCE'S "THE HOTTENTOT"
WITH DOUGLAS MACLEAN

...ILHARMONIC AUDITORIUM— FIFTH AND OLIVE
FIFTH POPULAR CONCERT SUNDAY AFTERNOON AT 3, MARCH 4
Third Special Program—"TSCHAIKOWSKY."
PHILHARMONIC ORCHESTRA
WALTER HENRY ROTHWELL, Conductor
Soloist: Cesare Lobovikli
Symphony, "Pathetique."
Serenade, "Melancholique."
Violinist: (Violin Solo, Lubovikli)
Overture Solennelle, "1812."
Reserved Seats $1.50. No Tax.

...ILHARMONIC AUDITORIUM— 5th at Olive
Week, Mat. at 2:15
Mon. at 8:15
DOUGLAS FAIRBANKS
In "The Three Musketeers"
Seat Sale Now
One Performance Sat. Eve., Mar. 3
D. W. GRIFFITH'S
Dream Street
And "The Three Must Get Theirs"
ALL SEATS RESERVED. POPULAR PRICES. 40c-$2c. PLUS TAX.

...ILLSTREET THEATER— JUNIOR ORPHEUM CIRCUIT
Main Floor—Continuous—11:30 P.M. Eighth & Hill. Phone Pico 4640
Vaudeville and Photoplays
MARC MACDERMOTT & CO.
In "I Have's Time"
E. J. MOORE
"JIMMY" HENSHAW
GUS REED
and His 6 Glee Singers
ETHEL PARKER
with AL ALLEN
PEREZ & MARGUERITE
ALICE BRADY
In "Missing Millions"
"Around the World in 18 Days."
Nights and Sat. Mat., 40c, 55c. Sat. Night & Sun., 55c. Children, Any Seat. —15c

...ASON OPERA HOUSE— POSTPONED FOR ART'S SAKE! WEEK BEG. MARCH 5
ISABELLE LOWE and CREIGHTON HALE
IN
"JUST SUPPOSE"
(In Person)
A Romantic Comedy-Drama of Love and Youth by A. E. Thomas
THE SEASON'S SUCCESS OF NEW YORK AND CHICAGO
Nights, 50c to $2.00; Matinees, 50c to $1.50. SEATS NOW.

...PHEUM— NEXT WEEK BERT LYTELL in the Lasky Club Production "The Valiant"
NOW PLAYING:
William Faversham
Hughes & Debrow
Deegan & Steger
HARRY HOLMAN & CO. "Hard Boiled Hampton" Wit, Music
Zelda Bros. Bear & English
"STARS OF YESTERDAY"

SAN GABRIEL—
MISSION PLAY
Nothing Like It in the West. Greater than ever. Performances every afternoon (except Monday) and Saturday nights. Ticket offices, Pom. Rest. (Main and Main.) Phone 410-449. Also Main Theater Ticket Office, Phone 128. Also Pasadena, Phone Colorado 693. Also Long Beach, Pad. Also Hollywood, Reed Music Co. Hollywood 4153.

...ROME Vaudeville Mat. at 4th
ENID BENNETT AND FRED NIBLO
In "THE BOOTLEGGER'S DAUGHTER."
Continuous Daily 1 to 11; Sunday, 12 to 11 P.M.
6 Big Acts 6 Vaudeville

...LTON'S
ADDED ATTRACTION TONIGHT
WRESTLING CONTEST
JOHNNY MYERS vs. KALA PASHA
In addition to our Regular Show.

...BRELLA ROOF— Main at Olive
"A NIGHT WITH KING TUT"
FRIDAY.
Tut, Tut, Watch Him Strut!

...'S BURBANK— Main at 6th
...SICAL COMEDY CO. OF 40 in "HAREM GIRLS"
...ORIENTAL SHOW. LEE BUD HARRISON AND BEAUTY CHORUS. All the Favorites—Many Novelties.

PLAYDOM

A PIRATE'S MANE

DOUG LETS HAIR GROW LONG FOR NEW ROLE

By Edwin Schallert

Despite all uncertainties about the exact nature of his next film production, Douglas Fairbanks is apparently going right ahead preparing for a pirate role. That is to say, he is letting his hair grow to an unusual length. In fact, to use a real horsey term, he is acquiring quite a mane.

Friends of Doug's have questioned him regarding the significance of his avoidance of the barber, but all he generally does is to answer with a smile.

"How long are you going to let your hair grow?"

"I don't know. Perhaps, until I decide exactly what my next picture is going to be like. I'm prepared for the pirate role at any rate."

Let that be as it may, none of Doug's friends is ever going to accuse him of being a long hair.

Singer Will Film

John Charles Thomas, the baritone singer, has been signed to appear in a picture in the East, which carries the title "Under Red Coats." It is to be made by the Cosmopolitan organization, prior to Mr. Thomas's departure for Europe in May. Thomas is regarded as one of the handsomest of singers. He was heard here several years ago in a production of "Maytime," and during the present season in recital under the management of Merle Armitage.

"Talisman" to Start Soon

The start of the Frank Woods production of "The Talisman" is scheduled for early this month, with Chet Withey directing. As soon as Clarke Thomas, general manager of the Associated Authors, returns from New York definite studio arrangements will be made.

The Associated Authors include Frank Woods, Elmer Harris and Thompson Buchanan, each of whom is to produce independently, but with the co-operation and advice of the other two.

Wallace Beery has been selected to play the role of King Richard in "The Talisman," and is to be featured, thanks to his success in the same role in the Douglas Fairbanks version of "Robin Hood," which is showing at Grauman's Egyptian Theater. As yet no other members of the cast have been selected.

Mr. Buchanan, who has been supervising the staging of his play, "The Sporting Thing to Do," in New York, is scheduled to arrive here today and will immediately go into a conference with Mr. Woods, Mr. Harris and Hiram Abrams president of the United Artists, regarding his first production and the exploitation of the pictures.

The productions of the Associated Authors are to be released through the Allied Producers and Distributors, a subsidiary of the United Artists Corporation, which is owned by Mary Pickford, Charlie Chaplin, Mr. Fairbanks and D. W. Griffith.

May Recovering

May McAvoy has been ill. She went to the hospital early this week to have her tonsils removed. She is reported to be recuperating nicely.

Incidentally, Miss McAvoy had an offer to appear in a stage production of "Polly Preferred," at the Little Theater, as two more companies of this Guy Bolton comedy, which is playing at the Little Theater, have been organized by Messrs. Comstock and Gest. She was forced to decline on account of her existing contract with Famous Players-Lasky, and the fact that she is to appear in "Only Thirty-eight," a new William De Mille picture.

Mary Miles Minter, it is reported, has been offered the leading role in the other company, and may accept.

The title role of the play concerns a young girl who is made into a movie star, and rather naively the belief has been expressed in the East that it would be an easy matter for a real picture star to fill the part.

A Broader Film Mart

The possibility that motion pictures may eventually become as much of a commodity as phonograph records, and that consequently they may be liberated from many of the commercial and censorial hindrances, is the subject for interesting conjecture, according to Charles Kenyon, the dramatist and picture supervisor, who is at present in charge of a producing unit at Universal City. Mr. Kenyon also adapted to the screen the Johann Bojer story, "The Power of a Lie," which is showing at Grauman's Theater.

"If, as is not unlikely, film is devised out of paper to take the place of the celluloid print, it is possible to foresee the entrance of the motion picture right into the home. It is not inconceivable that picture reels will be sold in the same fashion as are phonograph records or books now. A more direct appeal could then be made by the producer to the picturegoer.

"Cheaper film would not bring this about of itself, but it would go a long ways toward enlarging the field for the motion-picture drama, and giving it a more intimate artistic future."

Mr. Kenyon gained fame as a dramatist with his play "Kindling," and wrote several other plays that were successful to a greater or less degree. During the past five or six years he has devoted his attention exclusively to pictures. He has made numerous adaptations, and written a half dozen or so original stories. Sooner or later he expects to come forward with a new stage play, I believe.

Impresses at Morosco

Doris Capellano, who took the place of Adda Gleason on short notice in "Tiger Rose" last Sunday, is, according to all accounts, making a very favorable impression in the leading role. Miss Capellano formerly played the part in a Belasco production, but left the stage about two years ago, and has since been living in this city. She is the wife of Ben Piazza, manager of the Hillstreet Theater.

THIRD CONCERT SUNDAY

Next Sunday at 3 p.m. the Philharmonic Orchestra will offer a program made up entirely of Tschaikowsky selections.

This concert is the third of the special program series. The fourth and last will be an all-American program, performed on Sunday afternoon, the 18th inst., with Estelle Heartt-Dreyfus, contralto, as the soloist.

Dances in Terpsichorean Revue

[Photo by Cornish-Baker]

Irene Castle,

Who, with her dancing partner, William Reardon, is appearing in an engagement at the Ambassador's Cocoanut Grove

STARLETS TELL HOW TO GET IN

Jane Lee

"If you think you would be good in moving pictures, it is best to have some one introduce you to some director who will be interested enough in you to give you the right kind of a test," is the advice of Jane and Catherine Lee to movie-struck children. The Lee children will appear in person at the Metropolitan Theater next week.

"If you think you would rather appear in dramatic pictures, have some one look up one of the prominent directors who just makes dramatic pictures and try and meet him. They may just be looking for a little girl or boy to play some part in one of the pictures they are going to make and you may be just the kind of a girl or boy they want. When you get a chance in a picture you must do exactly what you're told; we have seen girls and boys who sulked or were frightened, and they spelled not only the picture but their own chances. When you are posing for a picture you must be careful what you do with your hands. Don't get them in front of your face. Don't forget to face the camera, but you must not look directly into it, because the director will get angry and you will have to do the whole thing over again. One time Jane had to do a scene over six times, the last time she did it she started to cry, and it seems that was just what the director wanted her to do, but he didn't want to tell her. Soon we both learned to cry and it got so we liked crying parts better than laughing things to do."

Two Features for Miller's Next Program

Fred Miller has secured two big attractions for Miller's Theater next week. Both of them are brand new and Sunday will mark their premiere in Southern California.

One is B. P. Schulberg's production of Gilbert Emery's stage success, "The Hero," made into a picture by Gasnier with a cast headed by Gaston Glass and Barbara Le Marr. It is said to sparkle with humor and daring.

The other one is the latest Will Rogers comedy, "Fruits of Faith," made by the comedian himself, just before he joined the Follies this season. In speaking of the picture Bill says: "I play the role of a tramp in this picture and if you folks don't like the picture I will be a tramp in reality." Mr. Miller, after looking at the comedy, declares that Bill's fears are groundless, for he considers it one of the best that the cowboy funmaker has given to the screen.

VI CLAIMS SHE HAS HAD ENOUGH

Viola Dana, Metro star who is resting at her home following an operation for appendicitis, was asked how she enjoyed having her appendix removed.

"Well, it could have been worse," she replied, "but I'll never have it done again."

"HOTTENTOT" BACK FOR ANOTHER WEEK

It was inevitable that a short engagement would permit all those desirous of seeing Thomas H. Ince's screen version of "The Hottentot" an opportunity of enjoying this merry farce at its recent showing.

So back it comes, next week, to the Alhambra.

One of the most popular farces of recent years, it served as a vehicle for William Collier, who was co-author with Victor Mapes. In the leading role is Douglas MacLean, with Madge Bellamy as Peggy Fairfax. Others in the cast are Raymond Hatton, a riot in his portrayal of the "goofy" butler, Lila Leslie, Truly Shattuck, Martin Best, Dwight Crittenden, Stanhope Wheatcroft, Bert Lindley and Harry Booker.

STAGE AND SCREEN BOTH CLAIM STAR

Doris Pawn has realized a long-cherished ambition. She has returned to the speaking stage without sacrificing any part of her screen career, for although she opened at Egan's Theater Monday night in "The Timber Wolf," she is still pursuing her career before the motion-picture camera, having started in a new picture at Universal City on the very day she opened at Egan's.

"If has been quite a while since I've had the opportunity of appearing before an audience and I am frank to confess it is quite a thrill," she declares. "However, the experience has placed me in a terrible quandary for now I cannot decide which I like the best, the screen or the stage."

TENOR IS ENGAGED FOR ANOTHER WEEK

The ovations received by Ciccolini have compelled Manager E. C. Bostick of Loew's State Theater to extend the singer's contract for the run of Fred Niblo's production, "The Famous Mrs. Fair," which starts Sunday. Ciccolini met with instantaneous success here. His selections have brought forth many "bravos" from the audiences.

The showing of "The Famous Mrs. Fair" will be a world premiere and will mark Fred Niblo's debut as an independent producer. The cast is of the all-star variety.

Animal Food from Holly Leaves

A cereal food on which farm animals thrive, made from holly leaves, has been discovered by S. M. Hoye, of Brooklyn, N. Y. By eliminating the thorn through a special vacuum process a nutritive food is produced which, with the medical by-products, is worth $1000 a ton.

FLASHES

HE'S A DARB

ORPHEUM STAR WILL FILM IN POPULAR STORIES

By Grace Kingsley

A secret messenger has imparted the information that Bert Lytell, who is headlining the Orpheum bill in San Francisco, and who is scheduled to appear at the local Orpheum here next week, is proving to be what Herb Howe calls a regular pulse-bounder. This is merely history repeating itself, as Lytell was formerly a matinee idol in San Francisco when he was leading man at the Alcazar.

Lytell's playlet is called "The Valiant," said to be a bit of drama of the finest kind.

Immediately following Lytell's final performance here, the star will commence work on "The Meanest Man in the World," from the George M. Cohan play.

Arrangements have been made whereby Lytell will have one of the busiest seasons in his film career. A series of Harold Bell Wright books will be placed in cinema form with Lytell in the stellar role. Which of the eight Wright stories will be filmed first is not yet decided.

Mildred Back in Vaudeville

Mildred Harris has decided that after making one picture with Graf Productions at San Mateo, she will return to the vaudeville stage under the Keith management. She has been found to be a big drawing card, and the Keith people are arranging a new play for her, in which she will open in New York next April.

William Morris Here

William Morris has laid away one perfectly good ticket for New York. The well-known manager had to postpone his trip to the metropolis, in order to be in the city to receive his youthful charges, Jane and Katherine Lee, the infant vaudeville prodigies, who arrive in the city today to appear at Grauman's Metropolitan Theater beginning Saturday.

It had been arranged that the European tour of the kids should start immediately, but the tour was postponed in order that they might come to Los Angeles and appear at the new Metropolitan.

GIVES EXPLANATION OF BEARDLESS ROLE

Albert Roscoe, who gives a striking characterization of John the Baptist in "Salome," the revival of Theda Bara's success of a few years ago, at Miller's Theater, has an interesting explanation why he played the role as a beardless youth. He gives credit to Miss Bara's intellectuality and research work for this decision. After working two weeks on his make-up, Roscoe appeared at the studio with a beard that met unanimous approval—almost.

Miss Bara produced proofs that John the Baptist was but 21 years of age at the time, and that at no time was it written in biblical or authentic ancient chronicles that the disciple wore a beard. To the contrary, it was believed he did not. Therefore, Roscoe portrayed the role with a smooth-shaven face.

KING TUT HIMSELF

History will be ignored and hilarity will be the keynote of "A Night With King Tut" at the Cinderella Roof tomorrow evening. A travesty on the discovery of the much-publicized King Tutenkhamun has been rehearsed with several comedians and dancers as the characters. The skit will be climaxed with the appearance of King Tut himself, who will demonstrate how they "strutted their stuff" 3000 years ago.

DENNIE SUDDENLY REALIZED

At Life's celebration of its fortieth anniversary one of the stories told was of a call made by President Wilson at Life's office, while he was passing through New York, to see a former classmate in college, Herbert Bridges. He asked Dennie, the elevator man for almost forty years, if Mr. Bridges were in and was told that Dennis would see.

"What name?" asked Dennis.

"Just say the President" remarked Mr. Wilson.

"President of what?" asked Dennis.

Then Mr. Wilson gave Dennis his card, on which was inscribed, "The President, Washington," and Dennis took it upstairs. He came down in a few minutes with the word that Mr. Bridges was out, and Mr. Wilson left. It was not until an hour later that Dennis realized whom he had been entertaining unawares, and consternation reigned in the Life building when he told of it.—[Outlook.

Theaters—Amusements—Entertainments

SYMPHONY— Broadway at 6th

SYMPHONY
ALWAYS A GOOD COMEDY BROADWAY AT 6TH

Theaters, Amusements, Entertainments

GRAUMAN'S THEATERS— WHERE ALL HUM... ...NTS

NOW PLAYING
GRAUMAN'S METROPOLITAN THEATRE
Show Place of the World
SIXTH STREET AT HILL
BEGINNING 11 A.M. DAILY

Adolph Zukor presents
Betty COMPSON
in a surpassing triumph,
"The White Flower"
With EDMUND LOWE
the screen's handsomest leading man.

Burning
with the warm spell of Hawaii's love moon

Deep with the appeal of native dancing.
Invincible as the volcanoes it pictures.
Sudden and strong with crude native rites

WARING'S PENNSYLVANIANS
The newest and greatest gem of jazz. New selections.
THE CAT AND THE CANARY
A dance—Fred Easter and Ruth Hazelton.
GRAUMAN'S METROPOLITAN ORCHESTRA
"1812 OVERTURE SOLONELLE"
S. Leopold Kahls, Guest, conductor.
HENRY B. MURTAGH
At the Wurlitzer Supreme.
Week Beginning Saturday
JANE AND KATHERINE LEE, THEMSELVES
The greatest act of its kind on the American stage today.

GRAUMAN'S MILLION DOLLAR THEATRE
"THE POWER OF A LIE"
with
Mabel Julienne Scott
June Elvidge, Earl Metcalfe
Maud George,
David Torrance
Dramatic, Dynamic and different.
3rd Grauman presents
"THE SHRINE OF FASHION"
with
Mlle. Marcelitte D'Alroy
BEDELL'S
Exclusive Apparel
"How to put on clothes"
With 35 pretty models and illuminated audience runway.
$250,000 worth of imported raiment.
Grauman's Million Dollar Orchestra
The Wurlitzer Organ

RIALTO
GRAUMAN'S
CECIL B. DE MILLE defends the flapper.
With a glowing story of her strength and of her frailties.
A scene from the famous prehistoric interlude
"Adam's Rib"
From the Story Written by Jeanie MacPherson
A Paramount Picture
THE WONDER CAST
Milton Sills
Elliott Dexter
Theodore Kosloff
Anna Q. Nilsson
Pauline Garon
Opens 11 a.m. Daily
20-Piece Orchestra

GRAUMAN'S HOLLYWOOD EGYPTIAN THEATRE
HOLLYWOOD BLVD & McCADDEN PLACE
"DOUGLAS FAIRBANKS in ROBIN HOOD"
The outstanding film event of a generation
5TH MONTH NOW
With the Famous Nottingham Castle Pageant
$250,000 Costumes—50 Artists
Prices: Matinee daily at 2:15, 50c, 75c $1.
Eves., 6:15, 75c, $1, $1.50.
Phone Holly 2131 for reservations.
Downtown ticket office, Barker Bros.

MAJESTIC THEATER— Ninth and Broadway
Mats. Sun., Wed. and Sat., 25c and 50c.
Evenings, 25c to $1.00.
THOMAS WILKES Presents
MARY NEWCOMB in
"The Poppy-Kiss"
BY CATHERINE CHISHOLM CUSHING

MOROSCO THEATER— MATINEE TODAY
OLIVER MOROSCO (Morosco Holding Co., Inc.) Presents
THIRD WEEK OF THE BELASCO SUCCESS
"TIGER ROSE"
BY WILLARD MACK
ENGAGEMENT NEARING CLOSE
Mats., 10c to 50c. "WE GIRLS" Next. Nights, 25c to $1.

PANTAGES— "AMERICA'S FINEST" 7th St. at Hill
THE FAMOUS ALGERIANS AND DERVISH DANCERS
Betty Blythe in "HOW WOMEN LOVE"

A CHUCKLE FOR EVERYBODY

PANTOMIME — That Marked-Down Feeling — By J. H. Striebel

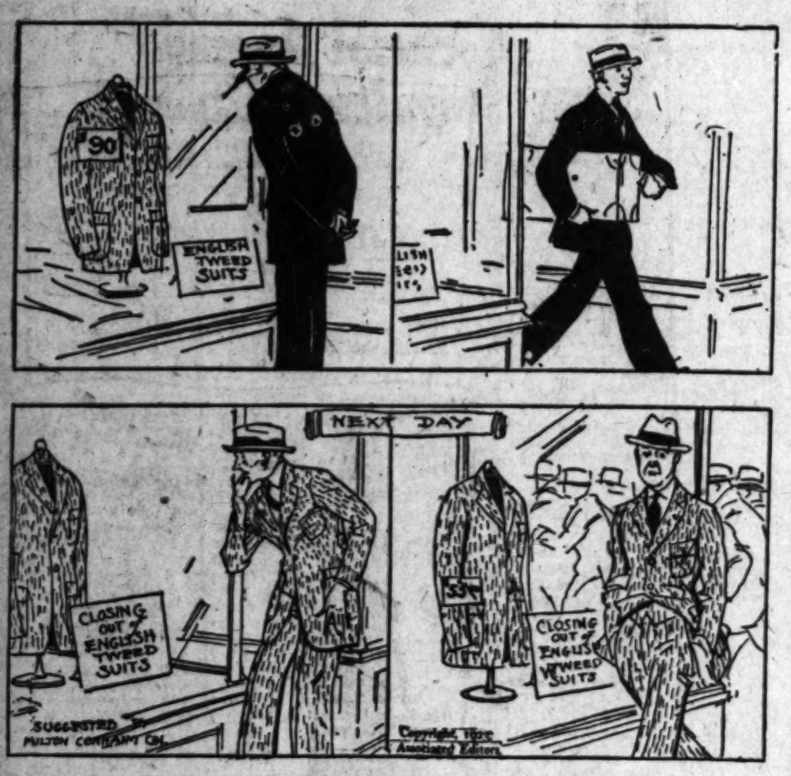

ADAMSON'S ADVENTURES — A Perfect Camouflage — By O. Jacobsson

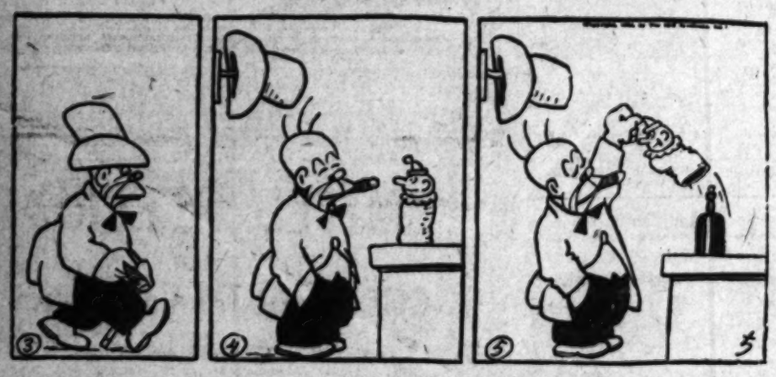

DO YOU THINK HE DID? - J. A. Strauss

WINNIE WINKLE, THE BREADWINNER—Razzle Misses the Scraps

ALONG FIGUEROA STREET — He Should Have Left Well-Enough Alone — By

GASOLINE ALLEY—IT MIGHT BE A COINCIDENCE

REG'LAR FELLERS — Willie Will be Stationary but Not Quiet — By Gene B

Copyright, 1923, by The Bell Syndicate Inc. Trade Mark Reg. U. S. Pat. Off.

THE GUMPS—IT'S HARD TO GET UP A HILL AND DOWN A PILL

THURSDAY MORN
Profit Taking Erases Gain in Wheat M
[EXCLUSIVE DISPATCH.]
Cash Prices
New York Grains
Los Angeles Exchange
DAILY BOARD QUOTATIONS
WANTED
WE WILL BUY
FOR SALE
C. C. JULIAN
2 No. 1.....$152.50
4 No. 3..... 125.00
3 No. 4-5... 165.00
5 No. 6-7-8-9 100.00
Smackover For Sale
WE WILL SELL
C. C. Wagy & Co.
FOR SALE
100 Shares
FUTRELL COUPLER
Special Low Price
J. C. BURCH & CO.

WANTED
WE WILL BUY
Kirkpatrick 1 & 2
No. 3 Santa Fe Deane
Industrial No. 1
Oceanic
Fort Lobos
State Cons. Oil
S. Fe Spgs. No. 1
FOR SALE
C. C. JULIAN
2 No. 1.....$152.50
4 No. 3..... 125.00
3 No. 4-5... 165.00
5 No. 6-7-8-9 100.00
Smackover For Sale
20 Bob Chew No. 2
20 Dixie Pan-Handle
20 Harry Morris No. 2
20 Del Hall
20 McPhail Oil
20 Mike Livers
20 Nate Farris
20 Richard Rader
20 Robert Edmonds
20 Smackover Sales
20 Vinck Oil & Ref.
ALL ON PARR
"GET OUR PRICES"
WE WILL SELL
Fitz-Fitz ..... $ 60.00
Consumers Santa Fe..... 81.50
Cal. Co-operative 170.00
Ace-Bee No. 1..... Bid
Apex Petroleum 27.50
Bank of Italy 252.50
Callaveras Pfd. 60.00
California 62.50
Centerfore Oil 70.00
Consolidated Petro. 77.50
Con. Oil ..... .10¼
Consol. of Cal. 12.25
Coulter Mat'l Drug Com. 1.85
Crocker & Verralliet 60.00
Exhibit Northern 4.00
Fairmont Petro. 180.00
Industrial No. 2..... Bid
Industrial No. 3..... 92.50
Industrial No. 5..... 60.00
Kern Trust & Pfd. 9.50
Kings City Oil Syn. No. 1 ..... 85.00
Pacific Petroleum 10.12
Pan American Petro. ..... .75
Pan Federal Oil & Ref. ..... .17½
Pan Petroleum 4.75
Rainbow Utilities 275.00
Rio Bravo Oil & Ref. ..... .17½
L. C. Wagy&Co.
Established 1906
Members L. A. Stock Exchange
Bonds, Stocks, Grain, Cotton
Main 8780—Home 10780—Bdwy. 8221
Broker recommended 'cent our
FOR SALE
100 Shares
FUTRELL COUPLER
Special Low Price
H. E. BURCH & CO.
Phone Bdwy. 8221

Profit Taking Erases Gains in Wheat Mart

[EXCLUSIVE DISPATCH.]

CHICAGO, Feb. 28.—Grain prices averaged lower this week and corn failed to maintain the gain due to profit-taking and both closed lower. Oats showed independent strength and finished at a gain of ¼@¾c, while provisions were lower.

Crop reports from Western Oklahoma, Kansas and Nebraska, to shown by government figures, were the main bullish influences in wheat and many were fairly persistent commission house buying of the July and September, the May delivery being only ½c at one time. Sentiment was much less bearish than of late on account of the fear of a crop scare developing, as the market factions set toward the close and commission house pressure increased, and the July sold the bottom.

The chief in Winnipeg showed relative weakness and went to 1½c under the July in that point at the close. Export demand for other grains showed to show, with sales of around 500,000 bushels reported. Liverpool closed ½@¾d lower with May showing the most strength.

There was considerable pressure on the corn market early from a local professional and from a commission house, but offerings were absorbed and a rally of ½@¾c from the inside figure followed. The high was on a reaction of ¼@½c from the top, but failed to carry, with sales of around 1,000,000 bushels reported. Liverpool closed ½@¾d lower with May showing the most strength.

There was considerable pressure on the oats market early from a local professional and from a commission house, but offerings were absorbed and a rally of ½@¾c from the inside figure followed. The high was on a reaction of ¼@½c from the top, but failed to carry, with sales of around 1,000,000 bushels reported. Liverpool closed ½@¾d lower with May showing the most strength.

Provisions showed relative weakness with May showing the most strength.

There was considerable pressure on the corn market early from a local professional and from a commission house, but offerings were absorbed and a rally of ½@¾c from the inside figure followed. The high was on a reaction of ¼@½c from the top, but failed to carry, with sales of around 1,000,000 bushels reported. Liverpool closed ½@¾d lower with May showing the most strength.

Provisions showed relative weakness with May showing the most strength.

Cash Prices

[EXCLUSIVE DISPATCH.]

CHICAGO, Feb. 28.—Cash: Wheat, No. 2 hard red, 1.19; No. 3, 1.19@1.21; No. 1 northern spring, 1.25½; No. 2 northern spring, 1.24½@1.25½; No. 3 northern spring, 1.24½@1.25½.

Corn, No. 2 mixed, 73¾@73¾c; No. 4 mixed, 70@70½c; No. 2 yellow, 73@73½c; No. 4 yellow, 70@70½c; No. 3 white, 75@75½c.

New York Grains

[BY A. P. WIRE.]

NEW YORK, Feb. 28.—Wheat, spot barely steady; No. 1 dark northern spring, 1.15 nominal; No. 2 hard winter, 1.14½; No. 2 red winter, 1.09; No. 1 Manitoba, 1.20; No. 2 mixed corn, 80c, f.o.b. afloat; steady; No. 2 yellow and No. 3 yellow, 81½, all New York rail, 81½, and No. 2 white, 80½. Oats, spot steady; No. 2 white, 57c.

Los Angeles Exchange

DAILY BOARD QUOTATIONS

Barley—Wheat, 3; barley, 0; flour, 11 sacks; cornmeal, 0; miscellaneous, 17 tons; hay, 32 tons.

BARLEY—100 TONS

	Bid.	Ask.
January	1.67 1-4	1.70½
February	1.68	1.70
Last sale March	1.70	1.72

DAILY EASTERN CITRUS MARKETS

SHIPMENTS

SOUTHERN CALIFORNIA

	Oranges.	Lemons.
February 27	196	16
Total to date this season	8,496	1,715
Total to same date last season	9,393	2,127
CENTRAL CALIFORNIA		
February 27	2	0
Total to date this season	4,824	277
Total to same date last season	4,595	99
NORTHERN CALIFORNIA		
February 27	1	0
Total to date this season	223	37
Total to same date last season	369	3

[EXCLUSIVE DISPATCH.]

BOSTON, Feb. 28.—Seven cars of navels sold. Market is unchanged. Snowing.

NAVELS—Orchard, NatO 4.75; Orton, Rowe, COCA 4.90; Sunflower, COCA 2.20. NAVELS—Dreming, SAz 4.20; Glen Home, ACOz 3.80. NAVELS—Northwest, MOD 4.60; Standard, NatO 2.75. NAVELS—Squirrel, RIVz 4.70; Lafferty, RIVz 3.75.

CLEVELAND, Feb. 28.—Two cars of navels and two cars of lemons sold. Navel market is higher. Lemons unchanged.

NAVELS—Caledonia, NOz 3.70; Moose, OKz 4.75. NAVELS—Trail, ACOz 4.30; Pringhorn, OKz 4.50. LEMONS—Caledonia, NOz 5.00; Madura, Qz 5.75; Grove, Qz 4.70. LEMONS—Alden, NOz 4.25; Domestic, Qz 4.60.

PHILADELPHIA, Feb. 28.—Two cars of navels and one car of lemons sold. Navel market unchanged. Lemons strong and higher.

NAVELS—P. Negron, LAYz 4.50. NAVELS—Violet, DAz 4.75. LEMONS—Gold, OHz 4.75. LEMONS—Comet, OHz 4.25.

CINCINNATI, Feb. 28.—One car of navels and one car of lemons sold. Navel market strong. Lemons steady.

NAVELS—Orchard King, COVz 4.50. LEMONS—Modern, Qz 5.25; Grove, Qz 4.25.

NEW YORK, Feb. 28.—Seven cars of navels and two mixed cars sold. Market lower in spots. Snowing.

NAVELS—Orchard, imp, NatO 4.50; Cuma 2.25; Tiger, RIVz 4.25; Stark, PAZ 3.00; El Casino, SAz 4.75; Mission, OKz 2.50; Jameson, imp, Qz 4.45; Homer, Qz 4.35; Mansel, imp, Qz 4.10; Wonder, STz 4.20; Stark, SAz 2.50; H. of Gold, FRE 4.45. NAVELS—Lily, Qz 3.65; Yankee Rail, SAz 3.00; Fountain of Gold, imp, NOz 3.00; Wood, OKz 4.60; Orchid Tr., STz 4.70; Standard, imp, NatO 2.55; Floral, RIVz 3.25; Parral, SAz 4.10; Lobo, OKz 4.50; Diamond S., OKz 3.00; Justrite, imp, Qz 3.75. NAVELS—Cuyama Crown, imp, Qz 3.00; Golden Rule, RIVz 4.50; Dreamflower, STz 3.25; Nugs, SAz 4.00; Orchard, Qz 4.20; Athlete, SAz 3.25; Fontana Girl, imp, SBz 3.45; Reddy, imp, FRz 3.35; Pringhorn, OKz 3.40. TANGERINES—(Half boxes.) Moose, OKz 2.40; Homer, Qz 2.75. RUBY BLOODS—(Half boxes.) Southland Beauties, Qz 2.60; Josefita, Qz 1.60; Golden Rule, RIVz 1.80.

PITTSBURG, Feb. 28.—Six cars of navels and two cars of lemons sold. Market easier and lower on navels. Lemons steady.

NAVELS—Carnation, FRD 4.20; Redbrick, RIVz 4.25; Rio U., OKz 4.30; P. Negron, LAYz 4.50. NAVELS—Crown of California, FRD 4.40; FRD 4.40; Parral, SAz 3.50; Del Mesa, OKz 4.50. NAVELS—Pioneer, OKz 4.40. LEMONS—Parral, LAz 7.25; Jumbo, Qz 7.00.

ST. LOUIS, Feb. 28.—Six cars of navels and two cars of lemons sold. Market strong at both navels and lemons.

NAVELS—Quality, SDz 4.60; Cuba 4.40; Statesboro, COCA 2.50; Bandito, WDz 2.90. NAVELS—Hafo, 4.32; 18 Bar, COCA 2.65; Dan, WDz 4.50; Glen Home, ACOz 4.55. LEMONS—Fairbank, NOz 4.25; Pringle, NOz 4.50; Minerva, Qz 4.25. LEMONS—Thrift, NOz 4.50; Justrite, Qz 4.60.

DAILY MARKET LETTER OF THE NEW YORK COMMERCIAL

[EXCLUSIVE DISPATCH]

NEW YORK, Feb. 28.—New packed Jersey canned lima beans are meeting with some demand in the local market, prices having been named by the leading packers on the following basis: Small green No. 1s, $1.65; 2s, $2.25; 10s, $11.00; Medium greens, No 1 $1.27 1-2; 2s, $1.70; 10s, $9.15; white, No. 2, $1; 10s, $5.65; all f.o.b. cannery.

More interest was shown in tomato futures today. Very few of the buyers have covered to any extent on the future business booker with their retail trade and the trade believes that this class of buyer must soon enter the market.

CANNED FRUIT

There was no change in the canned-fruit situation. The coast position on cling peaches is still weak with quoted prices showing wide variance. Buyers here are operating conservatively and taking stocks only in a small way as particularly attractive lots come to their notice.

ORANGE PRICES

There was a good demand for California navel oranges. Sales totaled seventeen cars of navels and two cars mixed navels, bloods and tangerines. Prices for navels ranged $2.75@4; half-boxes of tangerines ranged $2.75@3.65, while half-boxes of bloods were sold at $1.67@2.05.

Florida oranges ranged $1.60@7.15 per box; tangerines, $1.50@6.25.

DRIED FRUITS

Plans for national prune week will be outlined to local buyers at a luncheon tomorrow at the Wool Club given by the California Prune and Apricot Growers' Association. Louis Honig, advertising director of the association, will speak to the buyers on plans the association has made for improving the demand for prunes. The week will be March 19-24 inclusive.

One of the coast operators was reported today offering extra yellow dried peaches at 10 1-2 cents per pound f.o.b. coast, as compared with the general coast basis of 11-11 1-4 cents per pound.

The prune market ruled unchanged. Buyers are picking up an occasional lot on spot, but they are watching the coast situation closely in an effort to secure concessions from the prices quoted out by some of the independents. It is understood that one or two outside operators while putting out advices of a bullish character have also been shading their prices a trifle. This is not general, however, most of the packers quoting firm at list.

SUGAR MARKET

There was active trading in sugar futures at an advance of 10 to 18 points on the call. On reports that operators had paid 5 1-4 cents cost and freight and that a bullish crop estimate was about to be issued by the Cuban secretary of commerce the option market jumped about 25 to 30 points toward noon; it dipped slightly in midafternoon, but the predominating trend was upward until the close when active months had scored advance of some 24 to 40 points on the day. Gross turnover was about 79,000 tons. Activity centered principally in July, which after starting at 5.42 advanced to 5.69. Switches included May to July, 9 points; May to September, 19; May to July, 28 and March to May 5 points.

Federal and Arbuckle have raised their refined sugar prices to 8.50 cents a pound following the advance in raw sugars, last offers of which were on the basis of 5½ cents a pound.

COFFEE, TEA

Renewed liquidation broke out in the coffee futures market on call, March declining some 24 points while other months were from 10 to 15 points lower.

Actual coffee is only meeting a restricted outlet of late Rio 7's being offered down to 11.95 to 12.10 cents. There was not much trading in the afternoon the attention of traders being focused principally on sugar. Sales totaled about 24,000 bags.

Strength of the tea situation was further accentuated through receipt of cables from London reporting the Ceylon teas had advanced the same as Indian or half pence or an American cent a pound.

The market at Colombo is likewise reported as higher. Latest cables from that quarter reporting that advance equal to an American cent a pound has also been in effect there.

RICE, BEANS, PEAS

Movements in rice through jobbing channels are described as routine for the time being. The general tone of the market is steady.

In dried beans and peas red kidney are steady, white kidney dull, and easy; lima beans are fully sustained by unwillingness of holders to do much shading. Peas quiet and outside prices looked upon as full high for ready sales.

BUTTER, EGGS

In the butter market complete absence of speculative support and a lower market in Chicago caused decided weakness at the opening and culminated in a break of fully 1 cent a pound on table grades.

There was good demand for fresh receipts of eggs and a steady tone was noted on the highest qualities.

Call sales were 50.50, fifty cases f.g. firsts at 37 cents; 50 at 37½ cents; 100 at 36½ cents; 50 at 36½ cents; 100 at 34 3-4 cents; all spot delivery. In futures 200 cases seller Thursday at 36 cents; 200 ditto at 36½ cents per dozen.

Pacific Coast white extras, 41 to 41½ cents; white extra firsts, 40 to 40½ cents; firsts, 38½ to 39 cents; medium, 37 1-4 to 38 cents.

COPPER, ZINC

Copper advanced another notch, the gain for the day amounting to 1-8 cent. While electrolytic was selling freely at 16 3-4 cents early today, producers later began advancing their prices until the 16 3-4-cent metal had been absorbed and electrolytic was selling at 16 7-8 cents, delivered.

London reported standard spot as advancing 7s 6d to £72 7s 6d and futures 5s to £73, but electrolytic was unchanged.

Zinc is strong and the price firm at 7.65 cents a pound, St. Louis, for spot and March shipment, while the later months are slightly easier at 7.60 cents. It is reported that producers have sold their entire March output and that unless consumers are covered for that month an acute shortage is likely to develop. The London market was higher by 2s 6d, both spot and futures closing at £37 2s 6d.

OIL ACTIVE

The demand for lubricating oils is surpassing all previous expectations. More buyers are in the market than at any previous time this season and orders are running larger than normal for this time of year. This sudden spurt in the trade seems to be a reflection of lighter or more closely controlled supplies, coupled with country-wide expansion of industrial operations.

Reports from some California sources indicate a firm tone in that crude market, and if this is true it may spell higher quotations for fuel oil locally, with the outlook enhanced by the slightly higher prices for Mexican crude and fuel oil.

BOND MARKET

A sharp decline in Liberty Bonds during the closing hours of the session failed to unsettle the balance of the bond list. Active government loans closed down 2 to 26 points with the first, second and fourth 4 1-4s the heaviest losers of the day. The Treasury 4 1-4s were down 18 points at the close. Aside from a moderately active market in the fourth 4 1-4s the group was dull.

The failure of foreign bonds to make much headway was due in part to the lagging of foreign exchange rates. The market finished with a flourish, but down from the top prices of the day. French and Belgian tended lower. British bonds were unchanged to off a quarter.

The remarkable strides that the copper market has made of late has brought a flood of new buying in the copper issues, Cerro De Pasco 8s making a new high for the year. The Anacondas were again heavily traded in, but prices fluctuated within very narrow limits.

Steel and oil bonds were steady with stocks, but net changes for the day were of small consequence.

Few of the active rail issues made better than fractional gains and in a few instances small losses were sustained.

ADD TO DEFICIENCY BILL

[BY A. P. DAY WIRE.]

WASHINGTON, Feb. 28.—The appropriation of $400,000 asked by the Federal Coal Commission and denied by the House was added today to the deficiency appropriation bill by the Senate Appropriations Committee.

STUDENTS PUSH FUND CAMPAIGN

Reports Show More Than $20,000 Subscribed for University

Students of the University of Southern California obtained more than $20,000 in three hours yesterday, in the opening of their campaign to support the $10,000,000 endowment and development program of the university.

The student drive will end Friday night. It began yesterday at 3 o'clock, and when first reports were made at the chapel meeting at 11 o'clock, $26,183 had been subscribed by 505 students. The student body will be canvassed, and a report of progress made each day at noon.

Yesterday's report indicated that the law school and the liberal arts college are in a close race for top honors in amount subscribed. The pharmacy school committee said that only two of their students had not been interviewed.

President Rufus B. Von KleinSmid made an appeal for a 100 per cent showing at yesterday's chapel meeting. "It is not that the administration wishes to have any part in this great student demonstration," he said. "All I ask is that you prove to me that you are as interested in the success of this campaign as I am."

President Von KleinSmid read telegrams from Dr. Ray Leyman Wilbur, president of Leland Stanford, Jr., University, and from Dr. Lotus D. Coffman, president of the University of Minnesota. Both these institutions have recently completed successful student drives.

"The best way to help your university is to set the example by doing something for it, even though the amount be small," telegraphed President Wilbur. "I sincerely hope that your campaign will be successful," wired President Coffman. "The friends of the University of Southern California have a splendid opportunity to build a great university in Los Angeles."

Willys Holds Back Decision on Auto Plant

John H. Willys, president of the Willys-Overland Automobile Company, reserved decision yesterday on the location of the new assembling plant which is to be built within the next year in Oakland or Los Angeles.

Mr. Willys stated that he had been favorably impressed by the possibilities presented in Los Angeles, citing the tremendous increase in population, the large number of cars registered here and the low cost of power as determining factors.

It is the intention of the executive to start producing 100 cars a day in the new plant, gradually working up to 250 or 300 each day.

NEW TICKET OFFICE

Canadian National-Grand Trunk Lines in New Quarters

The Canadian National-Grand Trunk railways announce the opening today of a finely equipped ticket office on the ground floor at 503 South Spring street.

H. B. Bullen, assistant passenger agent continues in charge of the local office. Speaking of traffic conditions Mr. Bullen said, "We recognize Los Angeles and Southern California as being, without question, the greatest tourist center on the continent. All indications point to greatly increased tourist traffic during the coming season."

SHOPLIFTER SHOWN MERCY BY COURT

Pleading guilty to a petty larceny charge, lodged by the Retail Dry Goods Merchants' Association, C. P. Lavin, 219 Broadway, Redondo, yesterday was given a suspended sentence of six months in jail.

Lavin was caught shoplifting at the Fifth Street Store by an operative of the Retail Dry Goods Merchants' Association and when searched, valuable merchandise was produced. He was given a warning by the court that should he be caught shoplifting again the heavy jail sentence will have to be served.

LATEST PRICES ON BUTTER AND EGGS

LOS ANGELES, Feb. 28.—Produce Exchange closing prices: Butter, creamery extras, 51, unchanged. Eggs, cases included, fresh extras, 24, unchanged; case count, 21, unchanged; pullets, 21, unchanged. Cheese, California flats, 23, unchanged.

SAN FRANCISCO, Feb. 28. Butter, extras, 48. Eggs, extras, 26; extra firsts, 25½; extra pullets, 22; undersized pullets, 19. Cheese, California young America, 26.

CHICAGO, Feb. 28.—Butter lower; creamery, extras, 51½; standards, 52; extra firsts, 49@50½; firsts, 47@48; seconds, 45@46. Eggs higher; receipts, 15,023 cases; firsts, 32½; ordinary firsts, 30@31; miscellaneous, 31½@32.

NEW YORK, Feb. 28. — Butter unsettled; creamery higher than extras, 52@52½; creamery extras, 51@51½; firsts, 49½@50¾. Eggs firm; fresh gathered firsts, 36½@38; Pacific Coast whites extras, 41@41½; do. firsts to extra firsts, 38¼@40½. Cheese firm; State whole milk flats, fresh specials, 26 1-4@26½; do. average run, 26; State whole milk twins held specials, 23½; do. average run, 27½@28.

MANY RECIPES GIVEN GRATIS

Bread, Cake, Pie-Making and the Like Explained in Booklet

How to make raisin bread, raisin rolls, caramel raisin apples, devil's food cake, raisin cookies, raisin-lemon pie and raisin whip, together with 223 other delectable recipes, are given in a useful booklet for free distribution.

Write name and address clearly on the coupon, inclosing 2 cents in stamps for return postage, and send to Los Angeles Times Information Bureau, Washington, D. C. To avoid wrong delivery at Washington, use full address as given. Do not send to The Times' Los Angeles office.

Frederic J. Haskin, Director Los Angeles Times Information Bureau, Washington, D. C.

I inclose herewith 2 cents in stamps for return postage on free copy of Raisin Booklet.

Name .....

Street .....

City .....

State .....

FIRE HOUSE BIDS BRING NEW PLANS

City May Construct Its Own Buildings if Bureau of Construction Is Formed

The city may build the fourteen fire houses to be constructed under the $2,500,000 fire bond issue approved by the voters last November, if steps taken by the Finance Committee of the City Council yesterday to establish a new Bureau of Construction are finally approved.

"Bids received for the first two of the fourteen fire houses were too high," said President Criswell, and Councilman Mallard of the committee.

Efficiency Director Eldridge was directed to submit estimates of the cost of establishing a city building bureau.

If established it probably would be directed by C. O. Brittain, construction superintendent of the park department, who, the committee said, had saved the city much money in making alterations in the Bullard Block and other city structures, and in fearing down the Normal Hill buildings.

The bureau will also construct the new branch emergency hospitals in the Hollywood and Los Angeles Harbor districts, as well as the Sawtelle branch city hall.

Wife Is Denied Rubber Heels; Seeks Divorce

Rubber heels and women's photographs figure in the suit filed yesterday by Mrs. Betty Marie Hunton for divorce from Henry L. Hunton.

Mrs. Hunton charges desertion, nonsupport and cruelty. She asserts that her husband placed the photographs of a number of women on his dresser, but refused to allow her picture to accompany them. Another time she says she requested him to have a pair of rubber heels put on a pair of her shoes, but he refused, declaring that rubber heels were too expensive.

The suit asserts that Mr. Hunton, in the presence of his wife, told a Mrs. Earle Vaughn, said to have been a former sweetheart, that he wished he had married her, which caused Mrs. Hunton much mental anguish, she says.

The couple were married in November, 1920, and separated seven months later. Mrs. Hunton is represented by Attorney Eugene L. Fisher.

Suit to Tie Up Sewer Fund at Watts Started

The split of the Watts taxpayers to restrain the City Trustees from paying out any money on a $445,000 sewer contract went to trial yesterday before Judge Hardy in Superior Court and is expected to last several days. Miss Clara Smith, City Clerk, was the first witness. She produced the minutes of the meetings of Trustees at which the sewer contract was taken up.

The taxpayers assert there was collusion among the bidders and offer as evidence of this that George J. Beckjord, successful bidder, sublet his contract to Joe Chutuk, at $315,000.

The City Trustees will assert, it was said, that the bidding was open and above board, and the contract awarded to the lowest bidder. They will also declare that Beckjord sublet only part of his contract, and that Beckjord's bid was $25,000 less than the next highest.

A large delegation of Watts folk interested in the case crowded the courtroom for the beginning of the suit.

TAX RECEIPTS FOR MONTH ARE HIGHER

Collections on account of the income tax always show a peak load in March, but the figures for the month closing last night indicate a gain of 15 per cent over February, 1922, according to Collector Goodcell. The amount was $2,212,027.15, as compared with $1,909,195.16 for the corresponding month last year.

Of the total receipts, $1,221,699.15 was income tax and $940,328 on account of miscellaneous taxes.

Paying $37 to $ a month for every 100 invested!

This phenomenal return is actually being received from the Columbia Midway Pool—an investment in land owners' royalties—by the organizers of the General Average Royalties Company!

The third check has been received, bringing the return to 113% in 90 days—an income averaging $37.66 a month on every $100 invested. And the investment will continue to pay *indefinitely*.

Land owners' royalties bring these huge returns because they are paid before ONE CENT is deducted for drilling or operating expenses. Your profits with the General Average Royalties Company are assured because we SPREAD our investments in PROVEN fields after our expert geologists have thoroughly studied the property and after contracts for drilling are signed.

Your investment is further SAFEGUARDED by the men behind this Company—men with integrity and financial standing who are thoroughly familiar with the oil business.

Whether you have have $100 or $1,000 to invest, it will pay you to investigate TODAY!

Open Evenings

General Average Royalties Co Inc

705½ West 6th St. Ground Floor Phone Main 3358

Please send, without cost or obligation, a copy of "Opportunity to Invest With Safety."

Name .....

Address .....

mail this today

Belt Line Plan Is Opposed by Standard Oil

The Standard Oil Company yesterday protested to the Harbor Commission against the harbor department's plan to extend the municipal belt line railroad from Wilmington to the outer harbor, declaring that the proposed route would force the removal or abandonment of the company's pipe lines at a cost of $70,000 per mile.

If the harbor authorities carry out their present plans, said a Standard Oil official, the company will be forced to spend several hundred thousand dollars in the construction of new pipe lines.

The immense volume of heavy truck traffic which passes daily over the port roadways makes it impossible to run pipe lines under these thoroughfares, according to this official, while for the same reason the lines could not be carried under the rail lines.

Present plans drawn by Harbor Engineer J. Wyman Ludlow provide for the extension of the belt line from the Wilmington classification yards to the San Pedro district, thence parallel to the Southern Pacific right of way and under the new outer harbor boulevard viaduct at Fourteenth street.

WOMAN APPOINTED

Mrs. Charles F. Gray Member of Planning Commission

On the recommendation of Supervisor Dean, Mrs. Charles F. Gray yesterday was appointed the first woman member of the County Regional Planning Commission by the Board of Supervisors.

The commission has to do with the uniform and convenient laying out of streets and other matters concerned with the building up of various parts of the county. Other members of the commission are George Damon, R. M. Allen, U. R. Pomeroy and B. R. Holloway.

COURT OF APPEALS GETS COHEN'S PLEA

Harry Y. Cohen, love seer, convicted of contributing to the delinquency of Mrs. Lillian A. Hildreth, 16 years of age, and sentenced to serve eighteen months in the County Jail, filed an appeal yesterday in the Second District Court of Appeals.

Cohen, who masqueraded here as "Rev." Charles Newman, was found guilty of the charge against him in Superior Court on January 24, last.

CITY WOULD HELP TO BUILD BRIDGE

The finance committee of the City Council yesterday tentatively agreed to recommend that the city appropriate $2200, if adjacent property owners will raise an equal sum, for the construction of a bridge over the Los Angeles River at Woodman avenue in the Van Nuys district. The bridge would connect Sherman Way with the State highway.

BOMB SENT EDITOR HARMLESS AFFAIR

"INFERNAL MACHINE" WAS MADE WITH SMALL FIRECRACKERS

The "death-dealing" bomb laid at the door of Al Murphy, editor of the Beverly Hills News, was made out of little firecrackers, it developed yesterday, after an investigation by Deputy Sheriffs Fox and Caplin.

The officers reported that they were unable to find any clews which might lead to the discovery of the persons who placed the "bomb" at Mr. Murphy's door. From the way the device was made up officers believe that an expert electrician had a hand in its construction.

Although at first regarded as a warning, Fox and Caplin declare the "bomb" was a practical joke in connection with the annexation discussion now raging in Beverly Hills.

Actual Photograph of Drilling Well

Geologist G. A. McGee

(for 17 years employed as a geologist by the Standard Oil Co.)

Says—

"I will say that, geologically, the structure and formation seem ideal for the production of oil, and that wood, water, railroad and highway facilities are ample and in easy reach of the structure. These features at high PROBABILITY OF FINDING OIL and easy development make your leases the most attractive in this section of Texas."

That's McGee's conclusion on the property of the Brazos-Bryan Oil Syndicate's 1000 ACRES, and that's what we're betting on.

And get this right—

You can't BUY McGee's opinion.

He tells it as he sees it.

If his opinion is right, you can make SEVERAL HUNDRED DOLLARS on EVERY TEN DOLLARS that you invest when we succeed in placing this well on production.

Shares are

$10.00 Each

for one share or a thousand and the entire capitalization on 1000 acres is only $100,000.

Call at the office or send for a prospectus at once. The well is NOW DRILLING.

To those who are unable to call for personal interview during the day, we are keeping office open till 9 o'clock.

BRAZOS-BRYAN OIL SYNDICATE

Office Open Evenings Until 9 o'Clock

Telephone 63-132 307-8 Loew's State Building Los Angeles

Date .....

Brazos-Bryan Oil Syndicate or Regeth & Company, 307-8 Loew's State Building, Los Angeles, California.

On the representation that you are drilling a well on 1000 acres of land in Denton county, Texas, and that at a depth of 1410 feet you have already encountered a showing of oil and gas, I am interested, and without any obligation on my part, please send me full further information on why I should share in your speculation.

Name .....

Address .....

LIMITED OFFERING

AT PAR

Gulf Pacific Oil Corporation

This Security is now yielding 12% annually, payable 3% quarterly, next quarterly dividend period March 15th. Safe with all the speculative advantages. Use the coupon or call for full imformation.

Bryson & Company, Inc.

1019-20 Loew's State Bldg.

COUPON

BRYSON & COMPANY,
1019-20 Loew's State Bldg.
Los Angeles, Cal.

Don't forget to pay your Income Tax.

Gentlemen:

Without obligation on my part kindly furnish me full particulars regarding your Gulf Pacific Oil Corporation offering.

Name .....

Address .....

City ..... State .....

SALESMEN, ATTENTION!

These coupons are being mailed us faster than our representatives can handle. We are needing salesmen.

NEWS ITEM

Eastern dispatch states that up to February 1st orders issued for all classes of freight car equipment called for delivery of 91,544 cars.

Should COPPER STOCKS Be Bought?

This important question is answered in the analysis of the Copper Situation just compiled by our Statistical & Research Department. Everyone interested in the coppers should read this analysis. Copies sent free on request.

Private Wire Service With New York, San Francisco and Other Markets

Direct Wire to New York Curb (Special Curb Board)

"Prompt and Efficient Service"

A. W. COOTE

Member
Chicago Board of Trade
Los Angeles Stock Exchange
San Francisco Stock Exchange
New York Curb
514 South Spring St.
9710 Hollywood Blvd.

USE BONDS IN YOUR BUSINESS

Many merchants and manufacturers are obtaining highly satisfactory benefits from the use of Bonds in their active business funds.

Reasons why all business men should adopt this policy, and how to select the proper bonds will be explained on request by any principal of this company, to interested parties.

Call write or phone today.

Howard G. Roth Company

Established 1910
INVESTMENT SECURITIES
Members Los Angeles Stock Exchange
320 Pacific Mutual Bldg., Los Angeles
Telephone Pio 64

Bonds

Industrial

Municipal

Railroad

Public Utility

Banks Huntly & Co.
STOCKS—BONDS
1212 Stock Exchange Bldg.
Stock Market Service. Tel. Pico 4860.

A. M. Clifford
Investment Counselor and Financial Analyst

Has no Securities for sale, and acts only as an "adviser."

Serves clients from an independent and disinterested position in selection or investigation of Bond or Stock investments.

Has specialized for over sixteen years in the analysis of such securities.

Stock Exchange Building
Los Angeles

Municipal Bonds

Determination to pursue a definite Municipal Bond program consistently is essential to good results.

We offer
$50,000
Wichita
Joint Stock
Land Bank 5's
Due Feb. 1 1953
To Yield
4.65%

R. H. MOULTON & CO.
LOS ANGELES
Title Insurance Building
TELEPHONES 60927, MAIN 260

McDONNELL & Co.
MEMBERS NEW YORK STOCK EXCHANGE
And Other Leading Exchanges
634 S. Spring St.
Los Angeles.
Phone Pico 4112.
New York Office, 120 Broadway.
San Francisco Office, 633 Market St.
PRIVATE WIRES

DAILY TRADE TALK

February a Miracle Month for Southern California; Garment Industry Centers Here

BY CHAPIN HALL

Business activity in Los Angeles, as measured by bank clearings, continues to increase in volume over the preceding year, although a decrease from the previous month is indicated, due to a seasonal diminution in the physical amount of transactions. Clearings as reported by the Los Angeles Clearinghouse yesterday for the month of February totaled $475,974,913, an increase of $137,818,659, or 40 per cent over the corresponding month of 1922.

As compared with clearings of $545,134,819 for January, the February figures represent a decrease of $69,159,906, or 12 per cent.

The tendency of bank clearings to increase over 1922, a year in which business activity recovered to a substantial extent over the depression period of 1921, is confirmatory evidence of assertions by leading economists that the present progress reflected in general business endeavors is not an orthodox rebound from a low level of the business cycle, but is in reality a signpost pointing to a major period of prosperity in all lines. This development is being manifested by business barometers in other parts of the United States, and is regarded as significant by commentators.

Following are the comparative figures for 1923 and 1922:

Months	1923	1922	P. c. Inc.
January	$545,134,819	$415,191,197	31
February	330,139,094	475,974,913	40
March	415,290,053		
April	490,280,525		
May	438,772,743		
June	433,826,975		
July	420,594,859		
August	460,489,230		
September	430,141,566		
October	471,305,624		
November	465,505,662		

Early returns available last evening from other towns and cities in Southern California indicate that the spectacular increase in Los Angeles is carried throughout the district, and that new records have been established in many communities, perhaps in all of them within the metropolitan district.

An example is reported from the Santa Monica Bay district, where all previous February bank clearinghouse records are smashed with a total of $5,631,768.35 for the month, which contained but twenty-two banking days. This is an increase over the corresponding period last year of 34.5 per cent, which approximates the Los Angeles figure, the total gain for the district being $1,431,768.35.

From Pasadena comes the report of a new bank clearing record for the banks while all building records went by the board. The increase in bank clearings is $5,115,134.33, the total being $18,716,458.14, as compared with $13,601,523.82 in February, 1922. Building permits totaled $759,817, or $95,283 greater than the best previous record for the month.

REACHING OUT

The growth of Los Angeles as a manufacturing center is more or less of an old story. Nearly everyone knows, because the light has not been hidden beneath a bushel, that upward of 4000 industries are busily turning out a wide variety of products within the city limits and that hundreds of other concerns are knocking at our door.

It is not so generally known, however, that Los Angeles is rapidly becoming the garment manufacturing center of the West, and that this development is so strongly developed that it is attracting nation-wide recognition.

According to the Robert Valentine New Company, one of the first large California apparel manufacturing concerns in this classification to actually enter upon a national sales campaign and to arrange eastern representation is the Cohn-Goldwater Company, of this city, which makes "Loss" carpenter overalls, as well as an athletic union suit which is nationally advertised.

It would be interesting in this connection to list the products made in Southern California and sold nationally and which enjoy a large export trade. Such a list would doubtless be astonishingly comprehensive to those who have learned to repeat the phraseology of an earlier decade, that climate, oranges and tourists are the chief assets of this geographical division.

Not very long ago a great ship sailed from this port for Hawaii and the Orient, laden with an assorted cargo of commodities, every one of which was manufactured within a radius of 150 miles of The Times Building.

SANTA FE ON DECK

Santa Fe Springs has a new Chamber of Commerce under a live secretary and from now on promises to make a noise in the world outside of the advertisements of oil promotions. The organization is headed by Phil A. Grohs. J. M. Hunter is vice-president, and the militant secretary, J. D. Glass, is a reformed newspaper man of considerable vision who desires to build into the Springs a record of reliability rather than notoriety. It is time for this important community to have a stable representation. It looks as though the district is to settle down to a con-

(Continued on Thirteenth Page)

MARKET REVIEW

[EXCLUSIVE DISPATCH]

NEW YORK, Feb. 28. — On the heels of impfevement yesterday, the stock market showed distinct strength today. Following a slightly irregular opening, an active upward movement got under way, continuing, except for a dull noon hour, to the close. More firmness was shown, in fact, in the afternoon than in the morning trading, and in the last hour some issues touched the highest levels of the day.

The market's behavior clearly demonstrated that Wall street has recovered the poise which was a bit shaken last week by the marking up of Federal Reserve rediscount rate. Sentiment today was cheerful, and trading more animated, and the forward swing in prices, if not general, was pronounced. Even though the movement lacked complete uniformity, the leadership was good. Steels, equipments and the coppers were in good form.

Coppers were the most actively bought of all classes of securities and most of them showed 2 to 3 points net gain at the close. Resumption of dividend payments by the Anaconda Copper Company was an immediate stimulus to values of all porphyry stocks except the shares of Anaconda itself, which merely held steady on the market theory that the good news was out so far as that particular company was concerned, but implying that the recent rise in copper metal prices would do as much good if not more for some other copper companies. Hence the street was looking eagerly forward to the dividend declarations of all copper companies.

Various favorable rumors were circulated about the equipment companies. It is doubtful whether anything more is needed for their prosperity than the railroads' great buying movement. The equipment issues were up 2 to 5 points, Baldwin Locomotive being exceedingly active, and closing up 2 1-8; Lima Locomotive was up 2 1-4, and American Car and Foundry topped the rise with a net gain of 5 points.

The petroleums, too, were well bought. Pan-American and California Petroleum led the way. The latter gained 3 7-8. The motors did little. Several individual descriptions responded in good form to highly favorable annual reports, which are now forthcoming in large numbers. American Can pushed forward to 104 to a new high record price an drepresenting an advance of something lige 8 points from the low level of Tuesday, but held only a point of the day's gain, closing at 102 1-4. Other strong stocks were American Woolen, Central Leather and United Retail Stores. Rails were steady to firm. January reports continued to show up well, prominent among them being Reading and Atchison.

Values held well in the late trading, with a few unimportant exceptions.

The bond market was quiet with unimportant fluctuations for the most part. Cotton was a trifle unsettled and relatively little was done in that market. Grains were narrowly irregular. Prices were generally firm in quiet trading on the curb.

The credit position seemed to harden somewhat. Call loans were renewed at 5 per cent, and that figure proved to be the ruling rate for accommodation. Commercial paper was slightly firmer, with most paper going at 5 per cent. The foreign exchange market was a narrow affair. London sight drafts were unchanged at $4.70 3-8. Francs and lire were down about a point at 6.12 and 4.81 1-2, respectively. Marks were quoted at 44 ten thousandths of a cent, a fraction lower. Scandinavian kroner yielded 8 to 10 points and the pesata and guilder a point each.

CHICAGO, Feb. 28.—If evidence were needed as to the sustained activity in trade, it was to be had today in a grist of month-end and week-end reviews covering the whole field of business and industry. Furthermore, as the largest Chicago bank points out, while there has been considerable expansion, there still is no sign of inflation and its dangers.

"Further increase in the volume of production in basic industries to a level higher than in 1919 or 1920, a continued advance in the prices of many basic commodities, additional borrowing from banks for commercial purposes, and somewhat higher money rates are the principal recent developments in the business situation," the Federal Reserve Board finds. "Production in basic industries in January reached a volume exceeded only once in the past, in May, 1917. Industrial employment continued to increase.

"Business expansion continues, but so far the process has been orderly," the Continental and Commercial Bank reports. "Inflation is not shown; if it were, certain of the barometers would now be in a different statistical position. The important money and credit barometers show no startling increases.

"In the United States, business seems to be definitely on the upgrade," the Crane Company's survey says. "There is an active demand from consumers and a tendency toward higher prices. Labor is well employed and underlying conditions are sound."

Generally better conditions were epitomized in the fact that savings deposits, as reported by 857 banks scattered over the whole country, increased this month in all Federal reserve districts, except New York. The increase was nearly $57,000,000 or nine-tenths of 1 per cent of January 1, and $508,000,000 or 8.7 per cent over February 1, last year.

The steel industry continues near capacity production, which is the more remarkable in that capacity represents war-time conditions which are seldom approached in peace times.

REACTION APPEARS IN COTTON TRADING

[EXCLUSIVE DISPATCH]

NEW YORK, Feb. 28.—After a firm opening, today's cotton market reacted 12 to 18 points, trading being mixed and prices moving in a narrow range. Later the early losses were recovered, but the market again sold off. Around noon prices were 4 to 14 lower. In the afternoon trading broadened, but offerings were large enough to restrict the advance. Liverpool, the trade and Wall Street bought with offerings from the South and spot houses. At the start of the last hour prices were 1 to 10 net higher. Toward the close heavy profit-taking came in as well as speculative selling of the new crop months for local trade and southern interests and the day's only important movement, a reaction, set in, the list closing barely steady with net declines of 7 to 16 for the old crop positions and 16 to 20 for the new.

Spot cotton was quiet, 10 points decline, 30.05 for middling upland.

Southern spot: Galveston, 30.25, 15 points decline; New Orleans, 30.12, 12 points advance; Savannah, 30.00, 14 points decline; Augusta, 29.88, 12 points decline; Memphis, 30.00, unchanged; Houston, 30.25, 15 points decline; Little Rock, 29.88, unchanged.

MARKET INDEX

The following index will be found convenient for quickly locating market information in this issue of The Times:

	Page
Bond quotations	14
Bean market	12
Business news	13
Building permits	10
Butter (eggs)	9
Citrus fruits	9
California dried fruit	10
Cotton	10
Daily trade talk	10
Eggs (butter and eggs)	9
Foreign exchange (money)	13
Gasoline, oils	13
Grains	9
Hide market	13
Live stock	14
London market	10
New York daily letter	9
Metal market	13
Market statistics	13
Market reviews	10
Money, exchange	13
Produce, Los Angeles	14
Produce, San Francisco	14
Wall street news	15
STOCKS—	
Boston copper	13
Chicago	11
Los Angeles	13
New York	11
New York oils	13
New York (curb)	12
Stocks and bonds in San Francisco	15
Salt Lake	13
San Francisco	12

SIGNS ARE POINTING TO A BOOM

Spring Rise Is Earlier Than Usual; Expansion of Trade Rapid

Moody's Weekly Review of financial conditions in its current issue says in part:

"Developments are about three-quarters favorable and the public gives a favorable interpretation to the other quarter. The patronage industry is in high prosperity and orders are out in good demand at top prices. Expanded breakfast cereal sales are still threatening to keep all manufacturing busy. All these point to a further boom and hence the rails are usually accompanied by a distributing stock market.

"Already the spring rise seems to have started. The average date of its termination during the past twenty years is about May 1; but when it begins early it usually terminates late before the strong upward tendency. A more significant point is that in springs of extra rapid trade expansion the top average date of the end of the spring rise has been April 15. These springs are often helpful.

"January cotton consumption was almost unprecedented. For three years the world's consumption has been running ahead of the world's production. Consumption is now about 1,500,000 bales below present yearly rate of production, 1,500,000 bales below. Copper shares are strong in response to the rise in the metal. Consumers are buying the metal freely as fabricating plants speed up the boom in building and in demand for new industrial products, wire and copper fittings for automobiles and railroad equipment. The statistical position of the metal is not as strong as is generally believed, but the prosperity of engineering and copper should run well into the spring."

LONDON MARKET

[BY CABLE—EXCLUSIVE DISPATCH.]

LONDON, Feb. 28.—The stock exchange, although not distinguished by a great amount of business, generally was cheerful on the news of the Near East situation, which was interpreted as a step towards peace. An excellent show of strength was exhibited, particularly in home rails, foreign bonds, industrials, oils, rubbers and mines. British funds represented in the gilt-edge market. Dollar rails were firm. British-American Tobacco were $1 7-8. Oils were under Shell, 1/3; Mexican Eagle, 2/4½; Royal Dutch, 2/4½; Anglo-American, 2 1/3 3d. Rubber shares were better. American mines were quiet. Rhos, 11s 9d; Frisco, 11s 9d.

There was an early scramble for issues in the money market and 4½ per cent accommodation resulted. Overnight loans were 3@3½ and futures 1½ per cent. Three months' bills were offered in Germany. Three months' bills were 2%. Foreign exchange: New York, 4.79; Paris, 97.15; Berlin, 100,000@107,000.

BUILDING PERMITS

Building permits issued yesterday exceeding $2500 in valuation follow:

Dwellings:

Fay Hansen, 740 Floral, owner and builder, $2500.

A. G. Ball, 2307 Hamilton Way, owner and builder, $4000.

Herman Bleyl, 747 Orange Drive, owner; I. B. Koster, builder; $2500.

Bruno G. Stoddard, 820 West Forty-third, owner; Builders' Finance Association, builders; $7000.

Paul J. Flueltinger, 831 West Forty-third, owner; Builders' Finance Association, builders; $7000.

E. Lederman, 836 West Eighty-first, owner and builder, $2500.

Wilbert Reddish, 1417 West Eighty-second, owner and builder, $2750.

E. J. Brodi, 681 South Catalina, owner and builder, $15,000.

Mrs. F. Norman, 933 Ridgley, owner; J. R. Nelson, builder; $2000.

Sung, Bernard & Willing, 1439 South Orange Grove, owner; F. R. Sung, builder; $6200; 1447 South Ogden Drive, $6200.

W. C. Hamilton, 1923 North Oxford, owner; B. D. Lamb, builder; $7000.

Fred Pilling, 1756 North Berendo, owner; J. W. Stephens, builder; $4000.

A. Kah, 708 Lillian Way, owner; N. P. Jun, builder; $5000.

Business structures:

Public school, Los Angeles City School District, 12000 Wheatland, owners and builders school district, $7000.

Buildings, Pacific Flax and Supply Company, 1001 Santa Fe, owners; Union Iron Works, builders; $6000.

Store, Morris Newman, 4005 Hollywood Boulevard, owner; Mercer & Bear, builders; $30,000.

S. B. Lazer, 3135 West Jefferson, owner and builder, $4000.

CALIFORNIA DRIED FRUIT

NEW YORK, Feb. 28.—Evaporated apples dull. Prunes quiet. Apricots steady. Peaches slow. Raisins easy.

An investment for $98 which will pay you $8 each year in dividends

The 8% Cumulative Prior Preference Stock
Goodyear Tire & Rubber Company

You will be paid $110 for each share if called.

Dividends free from U. S. Normal Income Tax.

Net quick assets of $238 on each share.

Net tangible assets of $376 on each share.

An obligation of the largest manufacturer of rubber in the world.

We can give you complete information on the Goodyear Tire and Rubber Company and its securities.

Name _____

Address _____

CYRUS PEIRCE & COMPANY
639 South Spring St. LOS ANGELES • Telephone Pico 2886
20 South Raymond Ave. PASADENA • Telephone Colorado 795
SANTA BARBARA • SAN FRANCISCO • SAN DIEGO • SACRAMENTO
NEW YORK • CHICAGO • STOCKTON • FRESNO • SAN JOSE
OAKLAND • PORTLAND • SEATTLE • SPOKANE • EUREKA

$10,000,000

Southern California Edison Company

General and Refunding Mortgage 5½% Gold Bonds

Due February 1, 1944

Price 97½ and Interest, Yielding Over 5.70%

Issuance authorized by the Railroad Commission of the State of California.

The Company agrees to pay interest without deduction for any Normal Federal Income Tax up to 4%, which it may lawfully pay at the source. Under the present law the Company will pay the 2% tax deductible at the source

Exempt from personal property tax in California.

The following information is taken from official sources

The Southern California Edison Company supplies electric light and power to over 300 cities and towns, including Los Angeles, serving an area of 55,000 square miles and a population of about 1,500,000. The generating plants operated by the Company have a total installed capacity of 376,700 horse-power, of which 249,600 is derived from water power.

The Company's total mortgage debt, including this issue, is $84,616,700, followed by $5,000,000 of 7 per cent debenture bonds and $55,624,672 of dividend paying capital stocks. Dividends have been paid on the common stock since 1910, the present rate being 8 per cent.

For the year ended December 31, 1922, gross earnings were $16,982,226; net earnings were $10,115,310, or more than twice the annual interest ($4,658,735) on outstanding mortgage bonds, including this issue.

Previous issued General and Refunding Mortgage Bonds are certified as legal investments for Savings Banks in California and application will be made for a certificate covering the $10,000,000 of bonds now offered.

We recommend these bonds for investment and shall be pleased to send circulars describing the issue in detail.

Harris Trust and Savings Bank
Organized as N. W. Harris & Company 1882.
Incorporated 1907.

First Securities Company

Blyth, Witter & Co.

Security Company, Los Angeles

E. H. Rollins & Sons
Founded 1876.

Bond & Goodwin & Tucker, Inc.

William R. Staats Company

Mercantile Securities Company
Of California

The statements contained herein, while not guaranteed, are based upon information and advice which we believe to be accurate and reliable.

Mr. Jno. O. Knight

Announces his retirement from the firm of

Jno. O. Knight & Co.

and the transfer on this date of its records, files, statistics, etc., to

Banks, Huntley & Company
1212 Stock Exchange Bldg.

The Stock Department of this Company will be under the direct management of MR. FRANK L. GARDNER, for many years associated with Mr. Knight. Mr. Gardner will continue to render the same conscientious service to our former customers.

Los Angeles, California.
March 1, 1923.

Let Your Investment Be
MORELAND
7% Preferred

It participates proportionately with the Common in dividends above 7% to 12% per annum.

Address: Securities Department

Moreland Motor Truck Co.
2325 SOUTH MAIN STREET, LOS ANGELES, CAL.

Aronson & Company
STOCKS and BONDS
Herman W. Hellman Building,
Los Angeles.
Phone Broadway 8138.

LANKERSHIM PARK
In North Hollywood—
On Cahuenga Avenue
F. C. WOOD
128 W. 3rd Street Phone 61533

Simplifying
Income Tax
Returns for 1922

Practically every one of us must make a report of our income for 1922 to the U. S. Government on or before March 15th—we cannot shirk it.

You recall with apprehension your perplexities and confusion of last year. Our Income Tax Chart, Pocket Edition, is complete, authoritative, comprehensive and will eliminate all uncertainties and make the calculation of your tax as simple as child's play, without recourse to legal advice.

Copy free on request
Ask for I C 250

L. L. WINKELMAN & Co.
Stocks and Bonds
62 Broad Street, New York
Telephone: Broad 0470
Direct Private Wires to Principal Cities and all Principal Exchanges

Municipal Bonds

Chaffey Union High School Dist.	6	7-12-47	4.50%
Glendale Union High School Dist.	5½	3- 1-32-34	4.50
City of Huntington Park, Water	5½	1- 1-32-35	4.45
Merced Irrig. Dist., Cal.	5½	1- 1-51-53	5.10
Oakland High School	5	11- 1-54-55	4.30
Palo Verde Joint Levee Dist.	6½	11- 1-31	6.00
Talent Irrig. Dist., Oregon	6	1- 1-36-48	6.00

Corporation Bonds

Amalgamated Sugar Co., First Mtg.	7	4- 1-37	7.00
Armour & Co. of Del., 1st Mtg.	5½	1- 1-43	5.85
East Bay Water Co., 1st Mtg.	5½	1- 1-46	5.82
Libby, McNeil & Libby, First Mtg.	7	5- 1-31	6.65
Los Angeles Pacific Ry., 1st & Ref.	5	9- 1-43	6.35
Pacific Gas & Electric Corp., 1st & Ref.	5½	12- 1-52	5.80
San Joaquin Ltg. & Pwr. Corp., Series B	6	8- 1-50	5.72
Santa Monica Mountain Park Co.	6	11- 1-26-32	6.00
So. Cal. Edison Co., Gen. & Ref. Mtg.	5	2- 1-44	5.48
So. Cal. Gas Co., 1st & Ref. Mtg.	5½	9- 1-52	5.80
So. Cal. Edison Co., Gen. Ref.	6	2- 1-44	5.80
Sperry Flour Co., 1st Mtg.	6	6- 1-42	6.15
Virginia Carolina Chem. Co.	7½	7- 1-37	8.23
Western States Gas & Elec. Co., 1st U.	6	3- 1-47	6.12

Foreign Bonds

Republic of Chile	7	11- 1-42	7.25
Province of Manitoba	6	6-15-25	5.30

Preferred Stocks

Armour & Co. of Del.	7	Guar.Pfd.	7.07

California Securities Company

Affiliated in stock ownership with California Bank and California Trust Co.

Chapman Bldg., Los Angeles, Telephone 60725 — California Bank Bldg., Hollywood, Telephone 570037

ORDERS MAY BE PLACED WITH ANY BRANCH OF CALIFORNIA BANK

Supplying Essential Service

Light, heat and power are the most essential forms of public utility service and constitute a prime necessity in every modern American community.

Southern Minnesota Gas & Electric Company supplies such service to the rich agricultural and commercial region of North-Central Iowa and Southern Minnesota, including the important cities of Robert Lea, Owatonna and Rochester, the seat of the famous Mayo clinic.

For sound investment we recommend

Southern Minnesota Gas & Electric Company

First Lien and Refunding Mortgage 6½% Sinking Fund Bonds, Series "A," due Dec. 1, 1942.

The essential character of the service rendered, the stability and wealth of the territory served, and the high efficiency of the operating properties all combine to make this an unusually attractive utility issue, priced at 98½ and accrued interest to yield about 6⅝%. These bonds are listed on the Chicago Stock Exchange.

Circular Furnished on Request.

HOWARD N. MARTIN & CO.

INVESTMENT SECURITIES

480 STOCK EXCHANGE BLDG. TELEPHONE 822-601

LOS ANGELES, CALIFORNIA

Are Your Securities Taxable?

The important difference between "coupon rate" and "actual income" is again brought to the attention of holders of Eastern securities with the opening of the Tax Assessment Period next Monday.

Our Investment Certificates

are exempt from all State, County and Municipal Taxes in California, and yield 6% year in and year out, without the delay and bother of frequent renewals or re-investments.

They are secured by first mortgages on improved real estate appraised at over four times the amount of Certificates outstanding, and are guaranteed by all our assets and by the supervision of the State Building and Loan Commissioner.

You will find these Certificates a profitable exchange, in the long run, for taxable Eastern securities of even higher coupon rate. Investigate them.

Call, Phone or Write for our Booklet "A," "Safety and Profit." No obligation.

SOUTHERN CALIFORNIA LOAN ASSOCIATION

Incorporated 1887

431 West Fifth Street

Los Angeles Phone Pico 1496.

Merrill, Lynch & Company

MEMBERS NEW YORK, CHICAGO, DETROIT, CLEVELAND STOCK EXCHANGES — 523-28 I. N. VAN NUYS BUILDING — PHONE 688-79

Buy and Hold Edison Stock

[illegible] Department, 4th Floor, Edison Building, Los Angeles, Cal.

BENJ. F. McLOUTH COMPANY

[illegible] STOCK-EXCHANGE-BLDG. [illegible]

NEW YORK STOCK EXCHANGE

[BY A. P. NIGHT WIRE]

NEW YORK, Feb. 28. — Speculators for the advance were virtually in complete control of today's stock market, bidding up prices in all sections of the list. Heavy pool operations were aided by an enlarged public demand in certain issues in which favorable dividend developments are reported to be pending. Industrial averages were at their highest levels since the spring of 1920.

Sales of copper and zinc at 16 3-4 and 7 3-4 cents a pound, respectively, the highest prices since the fall of 1920; withdrawal by the American Woolen Company of all its fall lines with the announcement that its entire mill capacity had been disposed of, and the encouraging nature of the weekly steel and iron-trade reviews, all contributed to the more optimistic sentiment of professional traders. The higher local Federal Reserve rediscount rate, which had a temporarily depressing effect on prices, appears to have been nullified by lower call-money rates, and the plethora of funds available for stock-market and business purposes.

Nearly all the copper shares sold at new high levels, Utah jumping 3¼ points to 75½ in response to buying based on reports that an early increase from $2 to $4 in the annual dividend was contemplated. Wall street also was flooded with unconfirmed reports of a merger of the Utah and Kennecott companies, the stock of the later creating a new top at 44 3-4, a net gain of 1⅛ points. Anaconda moved between 51 and 51⅛, but Butte and Superior was pushed up 1 3-4 points to 36½, and Chile, selling ex-dividend, sold slightly below 30. Cerro de Pasco, Ray and Magma coppers improved fractionally on the day.

Reports that steel mills were operating at nearly 90 per cent of capacity and that the average advance in prices this month has been $2.85 a ton brought fresh buying power into that group. United States Steel common gaining ⅛, Bethlehem B, 1⅛, and Republic, 1⅞.

American Can jumped to 104, a new top, in reflection of unverified reports of extra dividend distribution while American Woolen climbed to 106⅝ on reports of greatly increased earnings. Can later dropped to 102¾, but Woolen closed only slightly below the day's best price.

Short coverings accelerated the rise in Baldwin, which touched 138⅝ and then fell back to 138¼, where it was up 2¼ points on the day. Lima Locomotive also closed more than 2 points higher at 69¼.

The advance in the domestic oils was led by California Petroleum, which sold as high as 89⅝ as against yesterday's low of 84, the day's net being nearly 4 points. The Pan-American issues also made good recovery from yesterday's weakness.

Railroad shares moved within comparatively narrow limits. St. Paul common, which moved up 1¼ points on publication of the January report showing net income of $1,825,000 as against a deficit of nearly $500,000 in January, 1921, was one of the features.

Call money held at 5 per cent throughout the day. Time loans of two and four months maturities were made at 5¼ per cent with renewals arranged at the same figure. The ruling rate on prime commercial paper is 5 per cent with a few exceptional names commanding 4¾.

Trading in the foreign exchange market was quiet with the ruling rates slightly below those of yesterday. Demand sterling sold around $4.70⅝ and French francs around 6.11 cents.

Stock Quotations

[Furnished by E. F. Hutton & Co., Members New York Stock Exchange, 643 South Spring street.] NEW YORK, Feb. 28.—Following are the closing prices, sales, high and low quotations today:

Sales—	Stocks—	High.	Low.	Close.	Net change.
[illegible]	[illegible]	[illegible]	[illegible]	[illegible]	[illegible]

Sterling, 4.70 [illegible]

E. F. Hutton & Co.

MEMBERS

New York Stock Exchange

643 South Spring St.
Ambassador Hotel
Alexandria Hotel

Hollywood, Pasadena, Santa Barbara, Stockton, San Diego — San Francisco, Oakland, Del Monte, Sacramento, San Jose

HOME OFFICE 61 BROADWAY, NEW YORK CITY

Private Wires Coast to Coast

What Is the Answer

One year ago Sterling Exchange..4.39
One year ago May Wheat........1.44
Today Sterling Exchange........4.72
Today May Wheat...............1.30
Increase purchasing power $ Sterling 32c.

A. H. CRARY & CO.

Members
Chicago Board of Trade
Los Angeles Stock Exchange
Stocks—Bonds—Grain—Cotton
418 South Spring Street
Main 3085.
Direct Private Wires.

May wheat showed considerable underlying strength on yesterday's Chicago market. In the very near future you may expect a decided bulge. We believe that wheat purchased now will give you a handsome return on your investment. You can open an account with us for $75.00, which will permit trading in 1000 bushels. [illegible]

GRUNDY & CO.

[illegible] Stock Exchange Bldg.

New Issue — $7,000,000

Consolidated Power and Light Company

First Mortgage & Refunding Lien Sinking Fund 6½% Gold Bonds Series "A"

Dated March 1, 1923 — **Due March 1, 1943**

Interest payable semi-annually, March 1 and September 1, without deduction for the Normal Federal Income Tax up to 2%. Principal and interest payable in New York and Philadelphia. The Company agrees to reimburse the holders of these bonds, if requested within 60 days after payment, for the Pennsylvania 4-mills and Maryland 4½-mills Taxes and for the Connecticut Personal Property Tax not exceeding four mills per $1.00 per annum and for the Massachusetts Income Tax on the interest not exceeding 6% of such interest per annum. Coupon bonds of $1000, $500 and $100 denominations, with provision for registration of principal. Coupon bonds of $1000 exchangeable for fully registered bonds. Redeemable as a whole or in part at any time on 30 days' notice at the following prices plus accrued interest: up to and including March 1, 1928, at 105. The redemption price decreasing 1% each five-year period thereafter prior to maturity.

The Company agrees to make application to list these bonds on the New York and Philadelphia Stock Exchanges.

Bank of North America and Trust Company, Philadelphia, Trustee.

The following information is summarized by Mr. Vanhorn Ely, President of the Company, from his letter to us:

THE SYSTEM AND ITS OPERATIONS: The Consolidated Power and Light Company and its subsidiaries whose property is directly mortgaged as security for these bonds, will own and operate, without competition, the entire electric power and light business in Huntington, W. Va., and Lynchburg, Va., and a substantial part of the Electric Power and Light business in Roanoke, Va., as well as the gas and electric railway business in Lynchburg. These companies, through subsidiary companies, own and operate the balance of the electric light and power business and electric railway business in Roanoke, the electric railway business in Huntington and surrounding communities, and the entire electric light and power business in Ironton, O., Ashland and Catlettsburg, Ky., and the intermediate territory.

SECURITY: These bonds will be secured by a direct mortgage on all the property now owned or hereafter acquired of the Company and of its subsidiaries in Roanoke and Lynchburg, Va., subject only to $4,648,000 of underlying (closed end) divisional bonds. The valuation of these properties, as determined by independent engineers, is substantially in excess of the total funded debt, including the present issue.

These bonds will be a direct First Mortgage on the entire power and light properties in Huntington, W. Va., including The Kenova Generating Station, and will be a direct mortgage, subject only to underlying divisional liens, on the power and light, gas and street railway properties in Lynchburg, and on the electric generating stations and a substantial portion of the distributing system in Roanoke. The common stocks of other subsidiary companies, practically all of which will be pledged as additional security under the mortgage, represent an equity of approximately $2,225,000 over the bonded indebtedness of such subsidiary companies.

SINKING AND IMPROVEMENT FUND: The mortgage will provide for an annual sinking fund payable on March 1 in each year, beginning March 1, 1926, of 1% of the greatest amount of bonds at any time outstanding, which will be used to purchase bonds in the open market at not exceeding the then call price and accrued interest. If not so obtainable, any funds not expended shall be used for extension and betterments to the property against which no bonds may be issued.

An improvement fund of an equal amount will also be provided, which shall be used for additions and improvements to the mortgaged property and against which no bonds may be issued.

EARNINGS: The consolidated earnings of the properties covered by this mortgage (including the earnings of Roanoke Railway and Electric Co., all of whose stock is owned by the Roanoke Traction and Light Co., one of the subsidiary companies of the Consolidated Power and Light Company) together, with income from stocks owned of other subsidiaries for the three years ended December 31, 1922, after taxes but before depreciation, are as follows:

	1922	1921	1920
Operating Revenues	$3,669,023	$3,136,379	$2,976,129
Net Earnings	1,424,518	1,085,392	956,671
Income from Stocks Owned	218,320	211,545	197,058
Total Income Applicable to Interest	1,642,838	1,296,937	1,153,729
Annual Interest Charges on Funded Debt, Inc. This Issue	719,500		

Interest charges for the year 1922 as stated above were earned over 2¼ times. Approximately 84% of the consolidated net earnings, as shown above, will be derived from the electric light and power and gas business.

We offer these bonds for delivery when, as and if issued and received by us, subject to approval of legality by counsel. It is expected that interim receipts or temporary bonds of the Company will be ready for delivery on or about March 15, 1923.

Price 99⅛ and Interest

To yield over 6.50%

Tucker, Anthony and Co.

Spencer, Trask and Co. — **E. H. Rollins & Sons**

Blyth, Witter and Co.

Stroud and Company Incorporated — **Otis and Co.**

The information contained in this advertisement is not guaranteed by us, but has been obtained from sources believed to be accurate.

CHICAGO EXCHANGE: PRICES, RANGE, SALES

[EXCLUSIVE DISPATCH.]

CHICAGO, Feb. 28.—Range and sales on the Chicago Stock Exchange today:

Sales.	Stocks—	High.	Low.	Close.	Previous close.
[illegible]	[illegible]	[illegible]	[illegible]	[illegible]	[illegible]

CONVENTION ENDS

SANTA CRUZ, Feb. 28.—The California Commercial Secretaries' Association closed its tenth annual convention here today and chose Eureka as its 1924 meeting place.

LOGAN and BRYAN

636 South Spring St.

Members All Leading Exchanges.
Private Wires Atlantic to Pacific
United States and Canada
Pasadena, Santa Barbara, Coronado

MONEY TO LOAN ON

BOSS GOLD

Or Other Mining or Oil Stocks.
Brokers Financing Corporation
120 So. Spring st.—Ground Floor.

Do You Rent or Invest Your Funds?

An opportunity is now offered Investors to share in the very Substantial Profits of a Refining Company which is now successfully operating two plants, and making plans to build a third and larger plant in Los Angeles.

200 People in Southern California have taken advantage of this opportunity. Actual figures best tell the story of the past seven years' success.

Starting in 1916 with $10,000 Capital Annual Sales Now Exceed $2,500,000

Each $1,000 of the original investment has paid $4,800 Cash Dividends, and $[illegible] Stock Dividends.

No Stock issued for Good Will, Promotion, Patents, etc.

The Common Stock participates in earnings of all three Plants. Par value $100 per share.

The Directors have established a Policy of Cash Dividends at the rate of 12%—Annually —(3% Quarterly) and Stock Dividends as Surplus accumulates.

Call and let us tell you the story of the Rio Grande; or if not convenient to call, send in the coupon.

W. H. Daum and Staff,
Van Nuys Bldg., Los Angeles, Cal.
Send me, without obligation, information regarding your Refinery Investment.
Name ....
Street ....
City T-1

W. H. DAUM and STAFF

Established 19 years in the Industrial Development of Los Angeles

Suite 528 Van Nuys Bldg.
210 W. 7th St., Los Angeles

Long Beach Representatives
Gilkey & Lesston-Smith
107 American Ave., Long Beach.

Notice of Dividend

By authority of the Board of Directors of the Federal Discount Corporation, a dividend at the rate of 8% per annum has been declared payable March 1st, 1923, on all preferred stock of record, February 20th, 1923.

Federal Discount Corporation

By J. E. Dwyer, Secretary.

Puts & Calls

To those who buy Calls now giving the right to demand delivery of a certain stock within a specified time, and at a designated price, should realize that a sharp rally may easily drive stocks to new high levels and a substantial profit might be realized. The risk is limited to the cost.

Phone, write or call for booklet, "Puts and Calls." It tells what they are, how they operate, etc.

Prompt attention to mail orders.

STOKES, ROGERS & CO.

Put and Call Brokers.
908 Loew's State Building.
Los Angeles, Cal.
Phone [illegible]

CAPITAL finds the same security in the oil business that it has in railroads, steel and other basic industries. The prime requisites are ample acreage in a proven field, and development on a strictly business basis. Big men, doing business in a big way, are buying Dodge units at $500.00.

SECURITY TRUST & SAVINGS BANK

Announces the organization by its stockholders of

SECURITY COMPANY

(FIFTH AND SPRING STREETS.)

THE new Company takes over all the business formerly conducted by the Bond Department of the Bank and begins operations today in the same quarters occupied by the Bond Department on the Mezzanine Floor of the Head Office at Fifth and Spring Streets.

Through this new Company the Security organization will be enabled to meet the increasing financial needs of Southern California and contiguous territory, and to render a broader and more comprehensive investment service to it clients. Security Company will underwrite bond issues originating in the West as well as participate in the underwritings in the Eastern financial centers. It will thus provide for distribution to the public locally of the highest grade bonds available, both in California and the Eastern markets.

Security Company investment service will include not only the advice of its experienced officers on matters of investment, but also the furnishing of statistical data, quotations, reports on investment issues and general market information.

Bonds can be bought and sold by clients of the Bank at any of the Bank offices or branches as heretofore. The same conservative policy which has marked the Bond Department operations of the Bank will be followed by the new company.

OFFICERS AND DIRECTORS:

J. F. Sartori, President

M. S. Hellman, Vice-President — George M. Wallace, Vice-President
James E. Shelton, Vice-Pres. and Sec'y. — John T. Cooper, Vice-President
George R. Martin, Vice-President — E. W. Pugh, Treasurer
M. N. Avery — W. D. Longyear — C. H. Toll
R. B. Hardacre — W. L. Valentine — W. J. Washburn

Security Company Representatives at the following offices of the Bank:

HEAD OFFICE, 5th and Spring Sts. — GUARANTY OFFICE, 7th and Spring Streets
HOLLYWOOD BRANCH, Hollywood Blvd., and Cahuenga Ave. — EQUITABLE BRANCH, 1st and Spring Sts. — SEVENTH ST. BRANCH, 7th Street and Grand Ave.
LONG BEACH BRANCH, 1st Street and Pine Ave. — GLENDALE BRANCH, Broadway and Brand Blvd. — PASADENA BRANCH, Colorado Street and Broadway

SECURITY COMPANY
OWNED BY THE STOCKHOLDERS OF THE
SECURITY TRUST & SAVINGS BANK
LOS ANGELES

Our Relief Map of California showing the distribution systems of California hydro-electric power companies will be sent upon request.

LOS ANGELES EXCHANGE

The lower-priced oils, under the leadership of U. S. Royalties and United Oil, exhibited the greatest amount of strength yesterday on the Los Angeles Stock Exchange. Royalties climbed 4 cents from the previous day's closing price to $1, where the stock held firm. United registered a gain of 6 cents on a final price of 1.26 and Union Oil Associates moved up 1-4 of a point to 48½. General Petroleum common was active along with Associates in the higher-priced list, selling up 7-8 of a point to 38½.

Tom Reed recorded an advance of 1 cent at 1.12 and Gold Dust was an active trader at 11½ cents, up ½ cent. Telluride sold at 20½ cents and United Eastern was up 4½ cents at 2.12½.

Southern California Edison common and Los Angeles Investment were unchanged, the former closing at 103½ and the latter at 1.40. Eighteen shares of First National Bank stock were taken at 375.

Following are the closing quotations and sales:

BANK STOCKS

	Bid.	Asked.
California Bank	$275.00	....
Citizens' National Bank	335.00	....
Commercial National	280.00	....
Continental National Bank	130.00	....
Farmers' & Mer. National	300.00	....
First Nat. Bank Benef. Cert.	375.00	380.00
Merchants' National	190.00	285.00
Security Tr. & Sav. Bank	280.00	280.50
Union Bank & Trust Co.	145.00	....
U. S. National Bank	165.00	....

BOND LIST
(With Accrued Interest)

	Bid.	Asked.
Associated Oil 1st R. 5s, '30	97	....
Cal. Pac. Ry. 1st M. 5s, '41	65	....
Gen. Pet. 6s, 1927	....	141.00
General Pet. 10-yr. 7s, '31	104.25	....
H.T.&T.Co. 1st Mtg. 5s, '33	91½	....
H.T.&T.Co. 1st Rfd. 5s, '45	91	....
L. A. Pacific Co. 5s, '26	[illegible]	....
L. A. Gas & Elec. 5s, '39	[illegible]	....
L.A. G.&E. 1st Rfd. 5s, '39	96½	....
L. A. Gas & Elec. 7s, '24	101½	....
L. A. G.&E. 7s, '26, Ser. A	101½	103½
L. A. G.&E. 7s, '31, Ser. B	104½	....
Laguna L. & W. 7s, '31	100	....
L. A. Lighting Co. 5s, '24	99	....
L. A. Pacific 1st 5s, '31	89½	91
L. A. Pacific 1st Rfd. 5s, '45	80½	81¾
L. A. P. 1st R. G. 4s, '28	79	80
L.A.&Pac. El. Ry. 1st Mtg. 5s, 1928	87	91
L. A. Ry. 1st Mtg. 5s, '38	85	....
L.A.Ry. Corp. 1st R. 5s, '40	80½	82
P. E. Ry. 1st Mtg. 5s, '42	94½	....
Pacific Gas & Elec. 7s, '41	101	....
Pacific Gas & Elec. 7s, '42	101½	....
P. L. & P. 1st Mtg. 5s, '42	97½	98½
P. L. & P. 1st Rfd. 5s, '51	97½	....
Palmer Union 6s, 1931	92	96
S. M. Bay H. T. Co. 5s, '35	81	....
S. J. L.&P. 6s, '30, Ser. B	100	100½
S. J. L.&P. 6s, '30, Ser. C	100	100½
S. J. L.&P. U.&R. 7s, '31	104½	105½
Std. O. of Cal. 10-yr. 7s, '31	104½	....
S. C. Ed. Gen. Mtg. 5s, '39	93½	96
S. C. Ed. G. & R. 6s, '44	101½	....
So. Cal. Gas 1st M. 6s, '29	98	100
S. C. Gas 1st & R. 7s, '31	104	....
S. Co. Gas 1st M. 5½s, '26	98½	....
S. Co. Gas Con. 10-y. 5s, '30	85½	111
Union Oil 5s, 1931	98	99½
Union Oil 5s, 1942	101½	102
U. S. Long Dist. 5s	[illegible]	....

INDUSTRIAL STOCKS

	Bid.	Asked.
Cal. Packing Corp.	$ 82.00	$ 83.00
Globe Grain pfd.	100.00	....
Do. com.	66.00	67.00
Goodyear T. & R. pfd.	84.00	84.50
Goodyear Tex. Mills	99.00	....
Holly Sugar Co.	17.50	....
L. A. Brewing Co.	85.00	....
Sperry Flour pfd.	88.00	....
Do. com.	65.00	....
Stewart Fruit Co.	101.00	105.00
Sun Drug Co. com.	115.00	118.00
Union Sugar Co.	24.50	26.00

PUBLIC UTILITY STOCKS

	Bid.	Asked.
Home Service com.	$ 35.00	....
L. A. Gas & Elec. pfd.	91.25	....
Pas. Gas & Elec. pfd.	89.00	91.00
Do. com.	80.00	....
San Joa. L. & P. pfd.	89.00	90.00
Do. com.	25.50	....
Do. prior pfd.	93.50	....
S. Monica Bay H. T. pfd.	92.00	....
So. Cal. Ed. orig. pfd.	....	122.00
Do. 7s pfd.	104.50	105.50
Do. com.	103.00	103.00
So. Counties Gas pfd.	101.50	103.00
Yellow Taxi	3.00	....

MISCELLANEOUS STOCKS

	Bid.	Asked.
Cal. Delta Farms	$ 22.00	$ 23.00
Central & Pac. Imp.	.73	1.10
Cons. Realty Co.	40.00	....
Home Builders pfd.	.98	....
Do. com.	.25	....
L. A. Athletic Club	6.00	....
L. A. Investment Co.	1.40	1.41
Laguna L. & W. pfd.	.72½	.80
Do. com.	.72½	.80
Mortgage Guar. Co.	110.00	125.00
Occidental Life	150.00	....
Pac. Mutual Life	250.00	....
Title Guar. & Tr. Co.	200.00	....
Title Ins. & Tr. Co.	215.00	....

OIL STOCKS

	Bid.	Asked.
Amalgamated Oil	$129.00	$131.00
Amer. Crude Oil	.05½	.07
Associated Oil	128.50	....
Brookshire Oil	....	.05
Central	.05	....
Continental Oil	....	.07
Fullerton Oil	3.00	....
General Pet. pfd.	24.50	24.75
Do. com.	38.50	38.62½
Globe Pet. Co.	.25	.28
Huntington Central	.03	....
Jade Oil Co.	.08	.08
Lake View No. 2	....	1.00
Mascot Oil	1.10	....
Merchants' Pet. Co.	.10	.24
Midway Northern	.98	....
Mt. Diablo	.50	.75
National Pac. Oil Co.	.50	.55
Olinda Land	.08	.23
Palmer Union	.15	.25
Do. com.	.65½	....
Premier Oil Co.	.12½	.15
Republic Pet. Co.	.22½	.23
Rice Ranch Co.	1.42	1.45
Richfield United	.65½	....
Standard Oil Cal.	61.50	62.00
Shell Union	15.25	15.50
Transport Oil	....	.67½
Union	....	111.00
Union Associates	48.50	48.62½
United Oil Co.	1.26	1.28
U. S. Royalties	1.00	1.02
Victor Oil Co.	.24	....
W. Coast pfd.	65.00	....
White Star Oil Co.	.03	.04

MINING STOCKS

	Bid.	Asked.
Oatman District—		
Adams Mining	.02	.02½
Arizona Tom Reed	.01	....
Argo Mines	.04½	.05½
Big Jim	.02½	.03½
Black Range	....	.19
Boundary Cone	.01½	.02
Cash Entry	.02	....
Gold Dust	.11½	.12
Gold Ore	.04½	.05
Highland Chief	.10	.30
Lex. Arizona Mining	.22½	....
Lucky Boy	.04	.04½
Mohawk Central	....	.05
Nellie Mining	.10	.11
Oatman United	.11	.11½
Oatman Combination	.07½	.08
Oatman Gold	.07½	.08
San Francisco Gold	.03½	.04
Sun Dial	.04½	.05½
Sunnyside	.05½	....
Telluride	.20½	.21
United American	.07	.08
United Eastern	2.12½	2.15
United Western	.02½	.03
Other Districts—		
Boss Gold Mining	....	.19
Candelaria Mines	.25	.31
Cons. Mines	.01	.01½
Hecla Mining	9.00	9.37½
Montana Bingham	.04½	.05½
Oro Amigo	.03	.05
Richmond	.25	....
Silmon Silver, Lead	.29	....
Virginia Louise	.06½	.08
Yellow Dog	.60	.70
Yellow Pine	.65	.77½

SALES

MORNING SESSION

First National Bank— 5 ... 375.00; 10 ... 375.00

General Pet.— 10 ... 38.25; 10 ... 38.25; 50 ... 38.25; 50 ... 38.25; 50 ... 38.25; 50 ... 38.25; 50 ... 38.25; 53 ... 38.25; 50 ... 38.25; 10 ... 38.12½; 40 ... 38.12½; 120 ... 38.12½; 100 ... 38.37½; 10 ... 38.25; 10 ... 38.25; 100 ... 38.25; 50 ... 38.25; 4 ... 38.25; 1 ... 38.25; 40 ... 38.25; 40 ... 38.25; 40 ... 38.25; 20 ... 38.37½; 20 ... 38.37½; 40 ... 38.37½; 40 ... 38.37½; 40 ... 38.37½

Globe G. & M. pfd. 1924 Maturity— 10 ... 100.00

Globe G. & M. com.— 20 ... .67

Gold Dust— 1,000 ... .11½; 1,000 ... .11½; 1,000 ... .11½; 2,000 ... .11½; 2,000 ... .11½; 2,000 ... .11½; 2,000 ... .11½; 2,000 ... .11½

Huntington Central— 1,000 ... .03½; 2,000 ... .03½; 500 ... .03

L. A. Gas & Elec.— 10 ... 102.00

L. A. Inv.— 1,000 ... 1.40; 15 ... 1.39; 25 ... 1.39; 1,000 ... 1.41; 2,000 ... 1.41

Midway Northern— 1,000 ... .98; 1,000 ... .98; 1,000 ... .98; 1,000 ... .98

Oatman Comb.— 1,000 ... .08

Oatman Gold— 1,000 ... .07½

Oatman United— 1,000 ... .12; 500 B-5 ... .11

Rice Ranch Oil— 500 ... 1.44

So. Cal. Edison 5s— 1 $1000 ... 101.25

Southern Cal. Edison— 10 ... 103.00; 10 ... 103.00; 5 ... 103.00; 2 ... 103.00; 20 B-5 ... 103.00; 30 B-3 ... 103.00; 10 B-3 ... 103.00; 40 ... 103.00; 4 ... 103.00; 1 ... 103.00; 1 ... 103.00; 1 ... 103.00

Sou. Count. Gas— 10 ... 102.00

Sun Drug com.— 5 ... 116.00

Telluride Mining— 500 ... .21; 1,000 ... .21; 1,000 ... .21; 500 ... .21; 1,000 ... .21; 500 ... .22

Tom Reed— 100 ... 1.12; 100 ... 1.13; 100 ... 1.12; 300 ... 1.13

Union Associates— 10 ... 48.25; 20 ... 48.25; 20 ... 48.37½

Union Oil of Cal.— 3 ... 111.00

United Oil— 1,000 ... 1.21; 1,000 ... 1.22; 1,000 ... 1.22; 2,000 ... 1.22; 1,000 ... 1.22

United Eastern— 100 ... 2.10

U. S. Royalties— 1,000 ... .97; 1,000 ... .98½; 1,000 ... .98½; 1,000 ... 1.00; 1,000 ... 1.00; 300 ... 1.00; 300 ... 1.00; 225 ... 1.00; 250 ... 1.00; 1,000 ... 1.00; 222 ... 1.00

AFTERNOON SESSION

Citizens National— 10 ... 340.00

First National Bank— 10 ... 375.00; 4 ... 375.00

Gold Dust— 2,000 ... .11½; 1,000 ... .11½; 2,000 ... .11½; 2,000 ... .11½; 1,000 ... .11½

General Pet.— 100 ... 38.50; 40 ... 38.50; 100 ... 38.50; 30 ... 38.50; 100 ... 38.50; 100 ... 38.50; 23 ... 38.75; 100 ... 38.37½; 20 B-3 ... 38.37½; 200 B-3 ... 38.37½

Goodyear T. & R. pfd.— 50 ... 84.50; 10 ... 84.50

L. A. Gas— 1 ... 91.25; 7 ... 91.25

L. A. Inv.— 1,000 ... 1.44; 300 ... 1.40

Midway Northern— 1,000 ... .98; 1,000 ... .98

Oatman Gold— 1,000 ... .07½

Oatman Combination— 1,000 ... .11

Shell Union— 50 ... 15.50; 40 ... 15.50

Southern Cal. Edison— 2 ... 103.00; 2 ... 103.00; 8 ... 103.00; 1 ... 103.00; 20 ... 103.25; 10 ... 103.25

Silmon Silver, Lead— 2,000 ... .28

Telluride Mining— 7,000 ... .20½; 2,000 ... .20½; 3,000 ... .20½; 1,000 ... .20½; 3,000 ... .20½; 2,000 ... .20½

Tom Reed— 200 ... 1.12; 300 ... 1.12; 100 ... 1.12; 500 ... 1.12; 400 ... 1.12; 100 ... 1.12; 300 ... 1.12; 200 ... 1.12; 200 ... 1.12; 700 ... 1.12

United Oil— 2,000 ... 1.25; 2,000 ... 1.25; 1,000 ... 1.25; 1,000 ... 1.25; 1,000 ... 1.25; 1,000 ... 1.25; 1,000 ... 1.26; 2,000 ... 1.26; 1,000 ... 1.27

United Eastern— 300 ... 2.12½; 200 ... 2.12½

Union Associates— 30 ... 48.50; 10 ... 48.50; 60 ... 48.50; 40 ... 48.50; 30 ... 48.50; 10 ... 48.50

U. S. Royalties— 200 ... 1.00; 1,000 ... 1.00; 100 ... 1.00; 300 ... 1.00; 5,000 ... 1.00; 5,000 ... 1.00; 500 ... 1.00; 500 ... 1.00; 500 ... 1.01

Yellow Dog— 200 ... .62; 100 ... .62

NEW YORK CURB

Firm Tone

[BY A. P. NIGHT WIRE.]

NEW YORK, Feb. 28.—Short covering operations, combined with a more active resumption of pool buying, imparted a firm tone to prices in today's curb market. The oil group displayed the greatest strength, net gains of 1 to nearly 2 points being recorded by Prairie Oil, Prairie Pipe, Vacuum, Imperial of Canada and Standard Oil of Kentucky. Borne Scrymser added 2 to Tuesday's 20-point rise by touching 138, but fell back later to 133 on profit-taking, early buying being influenced by the declaration of an extra dividend of $1 a share in addition to the regular semiannual payment of $4.

Despite denials of reports that the Reo Motor Car Company was contemplating any extra dividend, the stock was bid up nearly a point on the strength of those rumors. Auto Knitter Hosiery was active on reports that the stock would be listed on the "big board" next month and dividends initiated at $3 a share.

A gain of 1½ points in United Verde Extension and slight recessions in the Goldfield issues were the outstanding developments in the mining group.

[Furnished by Logan & Bryan, Members New York and Boston Stock Exchanges, 638 South Spring street, Los Angeles.]

Sales.	Stocks—	High.	Low.	Bid.
	Industrials—			
2,000	Acme Coal	90	88	90
2,000	Acme Pkg.	28	28	28
100	Amal. Leather	16	16	16
100	Amal. Leather pfd.	57	57	57
200	Amour pfd.	89½	89	89
100	Arnold Constable	18	18	18
100	Atlantic Fruit	2	2	2
800	Auto. Knit Hos.	23⅞	23⅛	23⅞
20	Borden's Milk	112	112	112
500	Brit. Am. Tob. Reg.	19⅝	19⅝	19⅝
1,300	Do. Coupon	20	19⅝	20
200	Bklyn City R.R.	9⅞	9⅞	9⅞
1,400	Buddy Buds	1⅛	1	1⅛
800	Callight	1½	1½	1½
800	Cortrib Mills	33	32⅞	33
100	Cent. C. I. Pipe	13½	13½	13½
800	Cont. Ter. Sug. Co.	2	2	2
100	Charcoal Iron	3	3	3
900	Checker Cab Mfg.	62	61	61⅝
700	Clev. Auto.	34	32⅞	33
2,000	Columbia Em.	23	21	21
2,000	Durant Motor	70	68⅝	69
100	Do. Ind.	18⅞	18⅞	18⅞
800	Fay Taxi	32⅞	32⅞	32⅞
100	Gardner Motor	13⅞	13⅞	13⅞
10	Gillette	281	281	281
600	Glen Alden Coal	65½	65⅞	65⅞
200	Goodyear Tire	14	13⅞	14
100	Gt. West. Sugar	84	84	84
100	Hall Signal pfd.	8	8	8
200	Do. com.	2⅛	2	2⅛
4,300	Household	34⅞	34⅛	34⅞
200	Hudson Co. pfd.	10½	10½	10½
1,000	Intrubber	5⅞	5⅞	5⅞
500	Mercer Motor	1⅝	1⅝	1⅝
1,700	Do. Vtg. Ctf.	1⅝	1⅝	1⅝
400	Mesabi Iron	10⅛	10⅛	10⅛
10	Miss Power	27	27	27
800	Nat. Dept. Stores	33⅝	33	33
3,300	Nat. Supply	65⅝	63⅝	65
100	New Fiction Pub.	8	8	8
20	N. J. Zinc	178½	177	177½
25	N. Y. Tel. Pr.	110⅝	110⅝	110⅝
300	Oneida Crpn.	13⅝	13	13
300	Peerless Motors	77	77	77
5,630	Penn Coal & C.	46	42⅝	42½
300	Pyrene Mfg.	77	77	77
2,100	Radio Corpn.	3½	3⅜	3½
2,300	Do. pfd.	3½	3⅛	3⅛
3,300	Reo Motor Truck	14⅝	13⅞	14⅝
500	Repetti Candy	1⅝	1⅝	1⅝
100	Rosenbaum Grain	31	31	31
200	Schulte Stores	63	63	63
200	Schulte Stores, pfd.	113⅝	113⅝	113⅝
600	South Coal & I.	24	22	23
100	Stutz Mot.	19⅝	19⅝	19⅝
400	Tech. Prod.	8⅝	8⅛	8⅝
100	Timken Det. W.I.	10⅝	10⅝	10⅝
100	Tob. Prod. Exp.	8	8	8
400	U. S. Lite & Heat	1 3-16	1⅛	1⅛
300	U. S. Metal Caps	1⅛	1⅛	1⅛
300	Uni. Retail Candy	7⅞	7	7⅞
300	U. R. C. St. W.I.	8	8	8
1,000	Wayne Coal	2⅝	2⅝	2⅝
100	Yale & T. W.I.	63½	63⅛	63½
400	Yellow Cab N. Y.	127⅞	126½	126⅝
	Independent Oils—			
900	Ark. Nat. Gas	8⅝	8½	8⅝
5,000	Big Ind. O. & G.	27	24	27
700	Cardinal Pete.	7½	7½	7½
200	Cities Service Pr.	69	68⅝	69
2,000	Creole Synd.	4⅝	4½	4½
2,000	Engineers Pete.	18	18	18
12,000	Federal Oil	85	82	82
100	Gilliland	4⅝	4⅝	4⅝
700	Glen Rock	1½	1½	1½
1,000	Gulf Oil	65⅝	65⅝	65⅝
8,000	Hudson Oil	12	11	12
8,400	Independent Oil	15⅛	14⅞	14⅞
700	Int. Pete.	24⅝	23⅝	24⅝
3,300	Keystone Ranger	32	[illegible]	32
200	Logan Oil	1⅛	[illegible]	1⅛
4,400	Lyons Pete.	[illegible]	[illegible]	[illegible]
100	Magnolia Pete.	162	162	162
300	Mammoth Oil	51½	51⅝	51⅝
100	Marland Ref.	10⅝	10⅝	10⅝
100	Merritt	4½	4½	4½
2,700	Mexico Oil	1⅝	[illegible]	[illegible]
1,500	Midwest Tex. Oil	12	12	12
300	Mtn. Prod.	19⅝	19⅝	19⅝
6,000	Noble Oil	25	24	24
200	Omar Oil	2½	1⅝	2½
1,300	Penn Beaver	4⅝	4	4⅝
100	Penn Mex Fuel	21½	21⅛	21½
2,300	Pennock Oil	11⅞	11⅞	11⅞
2,300	Ryan Consol.	6½	5⅝	6⅝
800	Salt Creek	24½	24⅝	24⅝
400	Salt Creek Cons.	13½	13⅜	13⅜
800	Santa Fe Oil	6⅝	6⅝	6⅝
300	Sapulpa Ref.	3⅝	3⅝	3⅝
2,700	Seaboard O. & G.	3⅛	3⅛	3⅛
4,000	So. Pete. & Ref.	5	5	5
1,400	Sou. State Oil	17½	17⅛	17⅛
1,000	Stanton Oil	10	10	10
14,000	Texon O. & L.	47	45	45
1,000	Turman Oil Ex. Div.	92	90	90
2,300	Wilcox	9⅝	9	9⅛
	Mining—			
8,000	Al Brit. Met.	2⅝	2⅝	2⅝
7,300	Ariz. Globe	35	30	35
2,000	Belcher Ext.	4	4	4
2,200	Big Ledge	2	1	1
8,500	Butte & West.	1⅛	1⅛	1⅛
100	Calaveras Mng.	3⅝	3⅝	3⅝
3,600	Canada Copper	5	4	5
16,000	Candelaria	25	25	25
100	Canario	2⅛	2⅛	2⅛
200	Cons. Copper	4	3⅝	4
300	Contl. Mines	5⅛	5⅛	5⅛
5,600	Cortez Silver	1⅝	1 3-16	1 3-16
1,000	Crown Reserve	35	35	35
1,000	Dean Cons.	44	44	44
300	Dolores Esp.	1⅝	1⅝	1⅝
300	Dryden Gold	75	75	75
1,000	El Salvador	8	8	8
1,000	Ely Cons.	6	6	6
2,000	Emma Silver	3	3	3
4,000	Eureka	28	28	28
6,000	Fortuna	32	30	32
27,000	Goldfield Deep.	16	14	15
15,000	Gold Dev.	24	20	20
2,000	Goldfield Jackpot	46	46	46
2,000	Golden States	59	58	58
42,300	Gold Florence	54	48	50
2,000	Gold Zone Div. Mng.	10	9	10
4,000	Gruss Mng.	12	12	12
1,000	Hardshell Mng.	8	8	8
1,000	Harmill Div. Mng.	7	7	7
300	Hecla Mng.	9⅛	9⅛	9⅛
2,000	Henrietta Silver	25	23	25
2,200	Hilltop Mng.	1⅛	1	1
13,500	Homestake Ext.	67	64	64
2,700	Howe Sound Co.	4⅛	4	4⅛
1,000	Inld. Lead Mines	35	35	35
1,300	Jerome Verde Div.	2⅝	2⅝	2⅝
700	Mason Valley	2⅝	2⅝	2⅝
4,000	Mohican Cop.	45	42	44
4,000	Nat. Tin	22	22	22
100	New Cornelia	22	22	22
1,100	New Dominion	3⅝	3⅝	3⅝
300	Nipissing	6⅛	6	6
10,000	Ohio Copper	62	60	60
5,700	Ray Herc.	1⅝	1⅝	1⅝
6,000	Red Hills	5	4	4
13,000	Rex Cons.	7	7	7
6,000	Richmond Corpn.	26	24	26
1,000	Sandstorm Kendall	3	3	3
5,000	Silver Queen	47	46	47
1,000	Silver Mines Am.	28	28	28
6,000	Silver Smith	51	50	51
3,000	Spearhead	7	7	7
7,000	Sutherland Div.	7	6	6
300	Tech. Hughes	90	90	90
2,500	Tuolumne Copper	51	50	51
1,000	U. S. Cont. Mng.	17	17	17
200	Unity Gold	3⅝	3⅝	3⅝
3,100	United Eastern	2 3-16	2	2⅛
300	Unl. Verde Extn.	31½	31	31
200	Utah Apex	4⅝	4⅝	4⅝
1,000	Victory Div.	3	3	3
1,000	West End Cons.	1 3-16	1 3-16	1 3-16
1,000	Do. Extn.	8	8	8

WANTED

ROYALTIES

Cash for land owners' royalties.

10 C. C. Julian 6-9 (New Issue)	@	$100.00
10 C. C. Julian No. 4 & 5	@	167.50
5 C. C. Julian No. 3	@	137.50
7 C. C. Julian No. 1	@	152.50
6 C. C. Julian No. 2	@	130.00
7 Petroleum Producers	@	40.00
5 Hamilton No. 4	@	130.00
100 Union Mtg. Pfd.	@	9.00
100 Union Mtg. Common	@	2.75
50 Pleasant Valley Farm	@	Bid

WANTED

All C. C. Julian issues.
C. C. Julian No. 1
C. C. Julian No. 2
C. C. Julian No. 3
C. C. Julian No. 4 & 5
Hamilton No. 4
Santa Fe Dome No. 1
Casa Blanca No. 1
Tom Donnelly

C. C. Julian's new issue going fast. Special attention to mail orders.

J. B. Halbert & Co.
630 South Spring St.
501 L. A. Stock Exchange Bldg.
Tel. 821852.

C. C. JULIAN
(New Issue)
Wells 6-7-8-9

We offer units at company price of $100.00 net. In purchasing through us, you establish a brokerage connection that will serve you well when you come to take profits.

We advise switching holdings not offering good future prospects, into the new Julian issue. Let us serve you in this connection.

NOTICE!

YOU MUST ACT IMMEDIATELY IF YOU WANT THE NEW ISSUE AT $100.

C. C. JULIAN
(All Issues)

BOUGHT—SOLD—QUOTED.

E. H. Schiek & Co.
Members L. A. Stock Exchange
1015 Stock Exchange Bldg.
Pico 3891.

WALTER K. MITCHELL
Certified Accountant
Income Tax Attorney
611 H. W. Hellman Building
Pico 3254 Los Angeles

MOODY'S RATINGS
Aaa
Aa
A
Baa
Ba
B
Caa
Ca
C

The Investor's Alphabet
"Ba" and "B"

Ba and B securities are not looked upon with favor by the conservative investor, although many issues with these ratings have interesting possibilities. What securities of this class do *you* own?

Consult

MOODY'S RATING BOOKS

Ask your bank or banker for Moody's Ratings, or write for a free copy of our booklet, "The Investor's Key to Safety," which will explain the meaning of our ratings.

MOODY'S INVESTORS SERVICE
JOHN MOODY, President
35 Nassau Street, New York City
BOSTON, 101 Milk St. — PHILADELPHIA, Real Estate Trust Bldg. — CHICAGO, First National Bank Bldg. — LOS ANGELES, Pacific Mutual Bldg.

HUNTER, DULIN & CO.
Oakland — San Francisco Investment — Santa Barbara Securities — Los Angeles — L. N. Van Nuys Bldg. Tel. Main 6301 — Pasadena — San Diego — Hollywood

WM. R. STAATS CO. BONDS
640 So. Spring St. Los Angeles — Orders executed in Listed Securities
SAN FRANCISCO — SAN DIEGO — PASADENA

BOND & GOODWIN & TUCKER, Inc.
INVESTMENT SECURITIES, TITLE INSURANCE BLDG. TEL. BDWY. 75.

Engineering Service Company
CONSULTING ENGINEERS
1316 Washington Bldg., 3rd and Spring. Phone 604-63.

WE RECOMMEND
as the Premier speculative issue in oil, the offering now being made by
The Brazos-Bryan Oil Syn.
1000 acres; $100,000; Seven-eighths of the Oil.
Prospectus on Request.
REPATH & COMPANY
307-8 Loew's State Bldg., Los Angeles

Windsor Square
Residence Property
R. A. ROWAN & CO.
200 Title Insurance Bldg.
Wilshire's

Get *your* Copy

—give your money a steady job at GOOD pay!

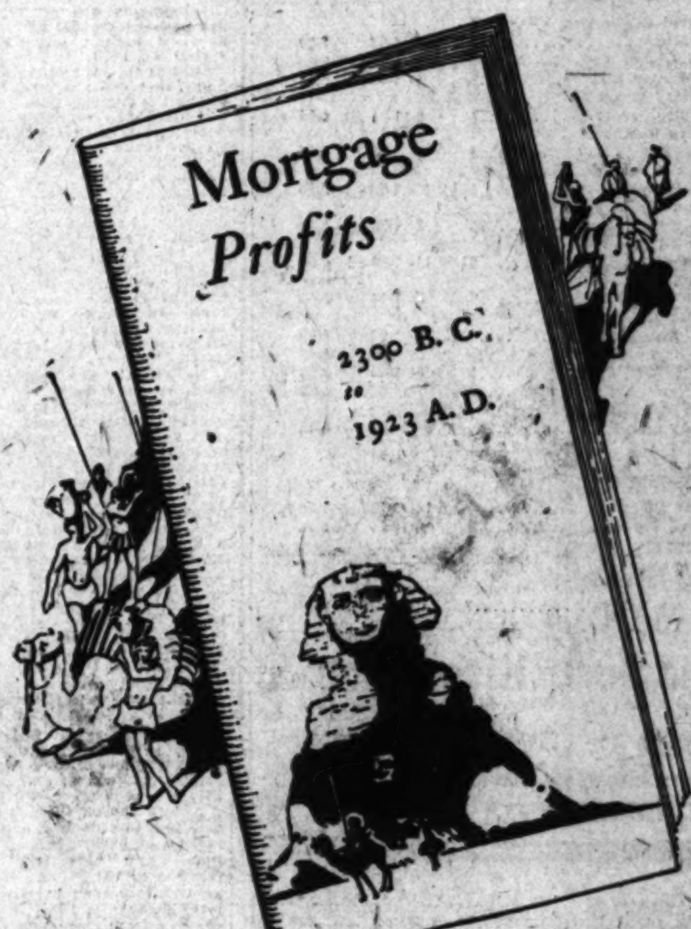

It Tells—

1. How mortgage companies make money, for you.
2. Kinds of mortgages.
3. Why mortgages are a constructive force.
4. The opportunity for mortgage profits in Southern California, thru the LINCOLN MORTGAGE COMPANY.

H. J. MALLEN & CO., Inc., *Merritt Building*

PLEASE send me booklet, "Mortgage Profits," without charge or obligation to me whatever.

Name ______
Address ______
City ______

Lincoln Mortgage

Eight Percent Preferred

(not forgetting the increasing value of the common)

Capitalization: $3,000,000 Preferred Stock, 8% Cumulative. 300,000 Shares of Par Value $10 each. Common Stock 300,000 Shares of no Par Value.

Officers and Directors:
ORRA E. MONNETTE, President — S. C. GRAHAM
J. R. RUTHERFORD, Vice President — EDWARD A. DICKSON
RANSOM HENSHAW, Secretary and Treasurer — I. J. MUMA
PAUL J. McCORMICK
IRWIN H. RICE

Fiscal Agents:

H. J. Mallen & Co., *Inc.*

Good Investments

Telephone, Pico 6620 — Third floor, *Merritt* Building — *Eighth* and Broadway

MINING STOCKS IN SAN FRANCISCO

SAN FRANCISCO, Feb. 28.—Following are today's closing quotations and sales on the San Francisco Stock Exchange, furnished by A. W. Coote, 614 South Spring street, member Los Angeles and San Francisco Stock Exchanges:

Sales.	Divide District—	Bid.	Asked.
3,500	Belcher Extension	.03	.05
6,500	Ben Hur	.05	.06
1,500	Bevis	.03	.06
3,000	Brougher Divide	.05	.06
1,500	Divide City	.01	.02
1,000	Gold Zone Divide	.08	.09
2,000	Harwill	.05	.06
2,000	Lucky Boy	.01	.02
2,000	Northeast Divide	.04	.05
1,000	Silver King Divide	.06	.08
6,500	Smuggler	.07	.08
9,000	Sutherland Divide	.08	.09
1,200	Tonopah Divide	.71	.72
24,300	Tonopah Hasbrouck	.08	.09
	Eureka District—		
1,100	Bullwhacker	.05	.08
400	Central Eureka	1.05	1.10
2,300	Uncle Sam	.07	.08
	Goldfield District—		
1,000	Combination Fraction	.03	.05
7,000	Crackerjack	.03	.04
1,400	Florence	[illegible]	.05
1,000	Goldfield Cons. Mines	.06	.07
2,000	Goldfield Deep Mines	.13	.14
2,000	Great Bend	.03	.04
4,000	Lone Star	.04	.05
2,000	Sandstorm Kendall	.03	.05
	Tonopah District—		
1,500	Halifax	.42	.45
1,000	Midway Con.	.07	.08
500	Tonopah Extension	2.95	2.95
	Comstock District—		
200	Ophir	.06	.07
	Other Districts—		
2,500	Gruss Copper	.11	.12
1,710	Simon Silver Lead	.29	.31
6,000	Simon Extension	.03	.04
3,000	White Caps	.08	.09

TREASURY CONDITION

[EXCLUSIVE DISPATCH.]

WASHINGTON, Feb. 28.—The following is a statement of the condition of the United States Treasury on February 26:

Income to date this year	$2,389,345,900
Income to date last year	2,985,637,543
Decrease	595,692,543
Outgo over income this year	72,164,235
Income over outgo last year	122,499,224
Balance general fund today	295,181,798
Balance previous day	292,783,797
Increase	2,398,001

CALIFORNIA BEAN MARKET

Following are the selling prices for dried beans per 100 pounds in carloads f.o.b. California common selling points, as quoted yesterday by the California Bean Growers' Association: Large whites, 7.40; small whites, 7.35; pinks, 6.75; Mexican reds, 6.25; red kidneys, 7.50; Henderson bush limas, 11.00; cranberry beans, 7.00; bayous, 7.15; blackeye beans, 6.40.

WANTED!
Security Salesmanager

Requirements are

Competence, Experience, Good Reputation, Ability to build up and maintain a clean, permanent sales organization, both in Los Angeles and out-of-town.

We Offer

Sound Financial Issues
Steady Advertising
Ample Circularizing Appropriation
A free hand in sales management

Answer in detail. Replies will be held confidential.

Address N. N., Box 115, Times Office

G·E·MILLER & COMPANY
MUNICIPAL — BONDS — CORPORATION — GOVERNMENT
Phone 824-779 — 821-829 — Seattle — Portland — 200 Van Nuys Bldg. — San Francisco

Frick, Martin & Company
INVESTMENT SECURITIES
10987 — 724 South Spring Street — Pico [illegible]

Bargain Month For Furniture
See today's Times' Want-Ads.

THURSDAY MORNING

FOR SALE

CASH OR PARTIAL PAYMENT
All or Any Part of the Following:

5 Santa Fe Spgs. Syn. No. 2	$100.00
3 Santa Fe Dome No. 1	125.00
3 White Star No. 1	90.00
4 Hamilton No. 4	130.00
50 Harry Morris No. 3	9.75
3 Industrial No. 2	90.00
1 Santa Fe Spgs. Syn. No. 1	200.00
50 Nate Parris	9.00
50 Shallcross	8.75
20 Richard Rader	8.50
50 Robt. Edmonds	8.50
40 McPhail Oil	8.50
10 McRobie Min. Deeds	9.00
3 Kirkpatrick No. 2	85.00
3 Joe B. Turman No. 1	45.00
2 Bucher Smackover	5.00
20 Vitek Oil & Rfg.	9.00
2 C. C. Julian Nos. 4-5	167.50
6 C. C. Julian No. 2	130.00
5 C. C. Julian Nos. 6-7-8-9	100.00

All Smackover Issues Quoted.
Money to Loan on Active Stocks.

Akin-Lambert Co.
Member L. A. Stock and Bond Exchg.
309 L. A. Stock Exchange Bldg.
Phone Main 2216—821-377

DURANT
WE WILL BUY
100 (California) at $11.75
20 (Parent-Escrow) $40.00
Samson Tire
ALL DUBISKE ISSUES
Tom Donley — Brady 3 No. 3
Union Units — White Star
Hamilton No. 4 & 5 — Santa Fe Dome
Burkford No. 1 & 2 — Venture
Twin Bell — Oceanic
Casa Blanca — Rondial
WE WILL SELL
ALL SMACKOVERS
Cash—Partial Payments

BOB FEINSTEIN & CO.
(Formerly Young & Company)
411-413 Title Insurance Bldg.
Members L. A. Stock & Bond Exchg.
822878—Pico 3828—13900

7% FIRST MORTGAGE BONDS ON IMPROVED LOS ANGELES REAL ESTATE
FIRST MORTGAGE CORPORATION
811 Van Nuys Bldg.
Pico 6148

Ten-Million-Cubic-Foot Gas ... Gas and Electric Corp...

Growing up with Los Angeles

XV

One Hundre... per ...

"THE Los A... are now ... new works, corne... Streets." Newspap...

The works at No... Plaza had been ... 46 years ago, du... of President Gra...

The new plant ... senting a "very ... appearance." T... 31 by 94 feet in ... was 60 feet in ... high. The capa... 100 thousand cu... day.

In contrast, Los A... tric Corporation ... LION cubic fee... 1923; just 1000 ti... plant in 1876, or ... dred thousand pe...

In step with the ... nity, and continu... the Corporation i... gram of further ...

This is one of a series of advertisements.

Los Angeles Gas... Corpora...

FOR SALE

FOR PARTIAL PAYMENT

Any Part of the Following:

Fe Spgs. Syn.	
Fe Dome No. 1..	$100.00
Star No. 1	125.00
No. 4	90.00
Morris No. 3	130.00
No. 2	8.75
Fe Spgs. Syn.	90.00
No. 1	
Ferris	200.00
Rader	9.00
Edmonds	8.75
Oil	8.50
Min. Deeds	8.50
No. 2	9.00
S. Turman No. 1	85.00
Smackover	45.00
Oil & Rfg.	9.00
Julian Nos. 4-5	9.00
Julian No. 2	167.50
Julian Nos. 6-7-8-9	130.00
	100.00

Hoover Issues Quoted.

Money to Loan on Active Stocks.

Klein-Lambert Co.

Members L. A. Stock and Bond Exchs.
Rms. L. A. Stock Exchange Bldg.
Phone Main 2210—821-877

DURANT

WE WILL BUY
100 (California) at $11.75
(Parent-Hoover) $10.00
Samson Tire
ALL DURISEE ISSUES

Ready 4 No. 1	
White Star	
No. 4 & 5	Santa Fe Dome
No. 1 & 2	Venture
	Deseado
	Bandini

WE WILL SELL
ALL SMACKOVERS
(Partial Payments

No. 4	Mkt.
No. 5	$100.00
	60.00
No. 4 & 5	100.00
No. 2	12.00
	125.00
	60.00
Red Fred	Sold
of Oak	22.50
	2.75
No. 2	Sold
No. 1	Closed
No. 2	100.00

100 FEINSTEIN & CO.

(Formerly Young & Company)
611-615 Title Insurance Bldg.
Members L. A. Stock & Bond Exchs.
Phone—Fire 5825—12900

7% FIRST MORTGAGE BONDS ON IMPROVED LOS ANGELES REAL ESTATE

FIRST MORTGAGE CORPORATION
811 Van Nuys Bldg.
Pico 6148

Plant of Los Angeles Gas Co., 1873.

Ten-Million-Cubic-Foot Gas Holder of Los Angeles Gas and Electric Corporation. Built 1922

Growing up with Los Angeles

Have you made your income return? Do it today!

XVI.

One Hundred Thousand per Cent

¶ *"THE Los Angeles Gas Company are now in operation at their new works, corner of Aliso and Center Streets."*

Newspaper Item, December 4, 1876.

The works at North Main Street and the Plaza had been discontinued. This was 46 years ago, during the administration of President Grant.

The new plant was described as presenting a "very creditable architectural appearance." The main building was 31 by 94 feet in size. The gas holder was 60 feet in diameter and 20 feet high. The capacity of the works was 100 thousand cubic feet of gas in one day.

In contrast, Los Angeles Gas and Electric Corporation distributed 100 MILLION cubic feet of gas February 1, 1923; just 1000 times the capacity of the plant in 1876, or an increase of one hundred thousand per cent!

¶ In step with the growth of the community, and continuing its historic policy, the Corporation is working out a program of further expansion for 1923.

This is one of a series of advertisements.

Los Angeles Gas and Electric Corporation

822

BUSINESS NEWS OF BUSY MARTS

Prosperous Year for Walnut Growers of California

Big Edison Issue Ready for Investors Today

Rate Reductions Announced; Dividends and Bonds

Walnut growers in California will receive approximately $12,000,000 for the 1922 crop on the basis of preliminary estimates prepared by the California Walnut Growers' Association from a tentative production of 22,500 tons. As compared with 1921, the growers are placed in a favorable financial position, and officials of the association assert that the result will be displayed in an appreciable increase of the acreage in the State for the coming season.

The 1921 crop of 20,068 tons brought a total return of between $8,000,000 and $9,000,000 to the growers from 87,000 acres. The acreage for 1922 is not known at this time, but as the increase from 1920 to 1921 was 5000 acres, it is expected that about the same rate will be shown in the final figures for the past year.

Prices paid for the walnuts in this State at the opening of the season, and which remained in effect throughout the marketing period were not greatly influenced by the prohibition placed on imports by the new tariff. No. 1 soft-shells were sold on the basis of 22½ cents per pound f.o.b.; No. 2 soft-shell, 17½ cents; fancy budded, 25 cents, and standard budded, 22½ cents.

Growers are predicting a bumper crop for the coming season. The last three yields have been light compared with the heavy production of 1919, and the belief is general that a large crop is due for 1922.

California now produces about 98 per cent of the walnut crop of the United States, Oregon growing the remainder. The nuts are of the Persian variety, although they are marketed as California walnuts.

EDISON BONDS

A syndicate composed of the Harris Trust and Savings Bank, E. H. Rollins & Sons, First Securities Company, Blyth, Witter & Co., William R. Staats Company, Bond & Goodwin & Tucker, Security Company, Los Angeles, and Mercantile Securities Company of California is offering today $10,000,000 Southern California Edison 5½ per cent general and refunding mortgage bonds at 97½ and interest, to yield over 5.70 per cent. The bonds are a part of the general and refunding mortgage issue which includes the present outstanding 5 per cent bonds as well as the 5½s. All of the bonds are due Feb. 1, 1944.

The Southern California Edison Company supplies electric light and power to over 300 cities and towns, including Los Angeles, serving an area of 35,000 square miles and a population of about 1,500,000. The generating plants operated by the company have a total installed capacity of 376,700 horsepower, of which 249,000 is derived from water power.

The company's total mortgage debt, including the present issue, is $34,616,700, followed by $5,000,000 7 per cent debenture bonds and $55,624,672 of dividend-paying capital stock.

PREFERRED STOCK

Foster & Kleiser Company are offering 7 per cent cumulative preferred stock at 100, dividends on which are paid quarterly. The stock is nonassessable and is exempt from Federal normal income tax. Proceeds from the issue will be used in the payment of deferred liabilities for plant purchases, expansion of business and to supply additional working capital.

The company owns and operates outdoor advertising plants in practically every city and town throughout the Pacific Coast territory and ranks third in size and importance, it is said, in the United States.

ECONOMIST COMING

John Moody, president of Moody's Investors Service and recognized financial authority, will arrive in Los Angeles on March 10 on his annual tour of the country, and will fill two speaking engagements here. Mr. Moody will speak in San Diego on March 13, and will then go north through the San Joaquin Valley.

GROCERY DIVIDEND

Dividend checks amounting to 1 per cent on the common stock have been mailed to shareholders of the Federal Grocery Company, the corporation owning and controlling the Daley chain of grocery stores in Los Angeles and other cities in Southern California. The dividend is payable to stockholders of record February 15.

The present payment completes the 6 per cent distribution on the stock of the corporation for 1922. In addition, the regular 8 per cent dividend was paid on the preferred shares.

BOND NOTES

Hunter, Dulin & Co. and Blyth, Witter & Co., the firms which underwrote a $1,500,000 issue of Baldwin Brothers Lands, Inc., have been informed that $40,000, par value, of the bonds have been returned in accordance with sinking fund provisions, resulting from the sale of part of the property. The sale price of the property was approximately three times the appraisal figures made at the time of the original offering.

COTTON CONFERENCE

Representatives of cotton shipping and mill interests will meet in New Orleans today and tomorrow at the invitation of the New Orleans Cotton Exchange to discuss problems common to both branches of the industry. Invitations have been extended to all cotton exchanges, shippers, merchants, spinners, associations and the United States Bureau of Agricultural Economics.

Interpretation of selling terms and staple lengths, fixing the cost of arbitration, insurance on shipments, mutual calls on forward sales and the New England and Carolina mill rules will be some of the questions debated.

RATE REDUCTIONS

Freight-rate reductions ranging as high as 35 per cent will be made from eastern points to Pacific Coast points, according to Southern Pacific announcement, as follows:

Unglazed steel sash, minimum carload of 40,000 pounds, will be reduced to $1.92 from New York and $1.60 from Chicago, with proportionate reductions from other points.

The new rate on powdered glass will be $1.11 per 100 pounds from New York to California points, 97 cents from Pittsburg and 90 cents from Cincinnati.

The carload rate on acetate of lime will also be reduced to $1.65 from New York and $1.06 from Colorado points, with proportionate reductions from intermediate points.

The effective date of the reduced rates will be announced as soon as the tariffs can be published, it was stated by J. T. Saunders, general freight agent here.

LAND BANK BONDS

Harris Trust and Savings Bank is offering $2,000,000 Pacific Coast Joint Stock Land Banks 5 per cent bonds due 1953 and optional in 1933, at 103 and interest, yielding over 4.60 per cent to 1933, and 5 per cent thereafter. The bonds are exempt from Federal income normal taxes and from State and local taxes. They are secured by first mortgages on farm lands in California, Oregon, Washington, Utah, Idaho and Arizona, and by United States government bonds and United States Certificates of Indebtedness.

NEW LISTING

The board of governors of the Los Angeles Stock Exchange announce that the stock of the North Star Mining and Development Company has been passed for listing.

The North Star Mining and Development Company is capitalized at $2,000,000, which consists entirely of authorized common stock and has $1,200,000 outstanding.

A. C. Parry is president and G. B. McDevitt is secretary and treasurer.

NEW BANK OPENING

The opening of the First National Bank of Bellflower will take place Saturday morning at 9 o'clock at the temporary location on Somerset avenue, Bellflower. F. E. Woodruff of Los Angeles is president of the new organization. The cashier's post will be filled by C. B. Hendrick of fifteen years' experience as cashier in the Middle West.

The bank will be open from 9 a.m. to 9 p.m. daily in order to accommodate those for whom regular banking hours are inconvenient.

MARKET STATISTICS

(Furnished by A. W. Coote Statistical and Research Department)

AVERAGE PRICES

	Wednesday, Feb. 28, 1923		Wednesday, March 1, 1922	
Twenty rails	89.56	+ .03	77.99	— .67
Twenty industrials	103.90	+ 1.11	85.33	+ .13

VOLUME OF SALES

New York stocks (shares)	$16,200	977,600
New York bonds	$12,027,000.00	$11,055,000.00

COURSE OF PRICES

	Close	Net change	Close	Net change
Fourth 4¼s	97.90	— .20	97.86	— .28
United States Steel	107.25	+ .75	94.00	— .62½
Mexican Petroleum			128.00	+ .75
General Motors	15.00	— .12½	8.50	— .12½
Southern Pacific	93.50	— 1.00	84.50	— .25
Anaconda	51.25	+ .12½	48.50	
Union of California	110.75	+ .50	165.00	— 1.75
Gatman United	.11		.73	+ .01½
United Eastern	2.12½	+ .04½	2.00	+ .17
Southern Cal. Edison Com.	103.00		96.87½	
Wheat (May)	1.18½	— .00¼	1.43⅝	— .04½
Call money (per cent)	5	+ ½	4½	
Sterling	4.71	— .00¼	4.44	+ .00¼

Gasoline

[EXCLUSIVE DISPATCH.]

CHICAGO, Feb. 28.—Gasoline, tank wagons, 29; service stations, 32; motor fuel, U.T. Oils, turpentine, 11.4; winter, 11.9. Carbon, portables in barrels, 11½. Linseed oil, raw, 1 to 4 barrels delivery, 1.27; boiled, 1.19. Turpentine, 1.74. Denatured alcohol, 48.

Ship Sales

[BY A. P. NIGHT WIRE.]

SAVANNAH (Ga.) Feb. 28.—Turpentine firm; 1,445; sales, 138; receipts, 59; shipments, 17; stock, 5931.

Rosin firm; sales, 513; receipts, 551; shipments, 582; stock, 79,122.

Quote: B|D|E, 4.75@4.85; F|G|H, 4.90@4.95; I, 4.90@5.00; K, 5.10; M, 5.20@5.25; N, 5.30@5.45; WG, 5.35@5.60; WW, 5.55@5.60.

Flaxseed

[EXCLUSIVE DISPATCH.]

DULUTH (Minn.) Feb. 28.—Crushers and exporters wanted Belgian today and this fact continued swelling scarcity of offerings resulted in sharp advance of prices all around the ring, with the greatest gain in the spot market. The rise equaled from 15@20c, with the close all on the day for the day. February, 2.82 bid; March, 2.97½ asked; May, 2.99¾ asked; July, 2.64 asked; on track and to arrive, 2.97½.

Minneapolis flax demand good; No. 1 used at opt., 2.87@2.90; to arrive, 2.86@2.91. Receipts, none.

BOSTON COPPER

[Furnished by A. M. Cryt & Co., 818 South Spring street.]

BOSTON, Feb. 28.—Closing quotations:

	Close Bid.	Close Ask.		Close Bid.	Close Ask.
Adventure	2½	3	Mass. Con.	2¼	2½
Algomah	1	1½	Mohawk	57	57½
Alaska	20	25	Nipissing	7½	7¾
Allouez	34	35	Old Colony	50	60
Arcadian	21	22	Old Dom. pfd.	71	77½
Ark. Pfds.	2½	3½	Osceola	57	58
Do. pfd.	17	18	Phoenix	41	45
Arnold	3½	3½	Quincy	77½	
Arnold Bis.	—	40	Rockbeg	4	6½
Ariz. Com.	12¾	13¼	Shan	8	10
Butte City	60	70	Sup. Copp.	2½	2¾
Butte Elec.	81½	82	Shat Ariz.	20	22
Stephan	18½	19	Sup. River	—	37
C. Nash	15	15	Do. pfd.	—	85
Calumet	70	100	U. Lake	40	50
Butte & L.	9	12	Eureka	25	37
C.&A. Corp.	11	11	Ohio	55	60
Carson Hill	2	2½	Gilliam	1	1½
Cal. & A.	64½	65	Old Dom.	30	31
Cal. & V.	15	20	Osceo	50	60
Cal. & N.	380	400	Osceola	40½	42
Calumet	1	1	Quincy	77	80½
Centennial	19	20½	Ray Hers.	1¼	1¾
Chief Con.	4½	5	Rhea Con.	86	87
C. C. Mines	3½	4	Shannon	95	100
Copper R.	40	45	S. Lake	60	61
Crystal	1¾	1 7-16	Sup. & B.	2½	3
Davis Daly	2½	2¾	Sup. Cop.	2¾	2¾
Alpha	40	42	Tamarack	17½	18
Allouez	34½	35	Utah P. Co.	107½	108
Aseola	20	40	U. V. Mines	—	—
Bingham	—	—	Do. pfd.	1½	2½
E. Butte	11	11¼	Do. part.	1	2
Fairbanks	10	25	Trinity	1¼	1¾
First Nat.	2½	3	Tuolumne	85	1
Franklin	2½	2¾	Utah Apex	4½	4¾
Gadsden	82	93	Utah Con.	2	2½
Gray Davis	13½	14½	Utah Metals	1¾	1¾
Hancock	2½	3	U. S. M. & S.		
Helvetia	1¾	1¾	Do. com.	41	41½
Houghton	2½	2¾	Do. pfd.	37	38½
Ind. Creek	100½	101	Un. Verde	177	178
Do. pfd.	94	94½	U. V. Ex.	30½	31½
Indiana	—	60	Utah Mont.	32½	33
Int. Prod.	1¾	2	Vulcan	28½	29
Do. pfd.	3	6½	Ventura	29½	30½
Iron Cap	7	7½	Waldorf	42	42½
Isle Royale	29½	30	Walker Bros.	23½	25
Kerr Lake	2½	3	Winona	1½	1¾
Keweenah	1¾	2	Wolverine	31½	32
Lake Cop.	4½	4¾	Wyandotte	2	25
La Saw	2½	2¾	Alaska	3	3½
Libby, Mon.	—	—	Eruption	3½	4½
L. L.	6½	6¾	Verde Cent.	4½	4¾
Mason Valley	5	6½			

DAILY TALK ON TRADE GIVEN

(Continued from Tenth Page)

servative production basis, and that a city as solid as Montebello or Ventura may be builded upon what many thought a year or so ago would be but a flash in the pan. Nothing is so important to such a development as a well-organized Chamber of Commerce with both feet on the ground and under capable direction.

THE TREND OF THINGS

There is no question about it; domestic business is good; the immediate future asplcious; the long-distance view uncertain. As McDonnell & Co. sees it, we are in a period of secondary inflation. The danger is overoptimism, overuse of easily procured credit and overexpansion. Stock prices discount the future. Important questions are: How long can America thrive on its own fat? How far can prices advance before people stop buying. How long can we consume the normal excess production without much European buying.

Probably $6,000,000,000 will flow into permanent housing quarters in 1923; that is a $1,000,000,000 more than last year. Railroad car loadings are very encouraging. There still is shortage of rail facilities and equipment companies are busy turning out rolling stock; but there is shortage of tracks and terminals which cannot speedily be brought to adequacy.

Very likely we are facing a continuing period of easy money but rising prices, $6,000,000,000 flowing into permanent improvement, and expanding business is calling for more credit. If London should begin to take gold, as might occur when Sterling reaches par, the conditions would be right for rapid consumption of available bank credit which might gradually tighten money as the year advances.

SAN FRANCISCO OIL STOCKS

[BY A. P. NIGHT WIRE.]

SAN FRANCISCO, Feb. 28.—Bid: Con. Mut., 35; Gen. Pete. com., 23.50; do. pfd., 54.00; Honolulu, 2.65; M. J. & M. M., .56; No. Am., 18; Pacific, 43½; Palmer com., .61; Pyramid, .85; Standard Oil, 67.00; Texas Cons., 4.65; Transcontinental, 15; Union Asst., 48.37½; Union Oil, 110.25; Shell Union, 15.00.

MONEY, EXCHANGE

Local Bank Clearings

Bank clearings yesterday were $34,939,992.51, an increase of $6,997,552.51 over the corresponding day of 1922.

	1923.	1922.	1921.
Monday—	$28,506,557.32	$14,997,255.95	$15,221,066.99
Tuesday—	$31,434,375.32	$17,402,412.76	$14,799,601.76
Wednesday—	$34,939,992.51	$15,921,250.00	$16,582,760.94

Bank Debits

Saturday	$34,268,719
Sunday	20,791,239

Foreign Exchange

[Furnished by the Farmers' and Merchants' National Bank.]

	Exchange rate. Over $100
England, per pound sterling	4.71½
France, per 100 francs	6.18
Germany, per 100 marks	.0045
Belgium, per 100 francs	5.43
Italy, per 100 lira	4.50
Bulgaria, per 100 leva	.80
Czecho-Slovakia, per 100 krones	2.03
Denmark, per 100 kroner	19.56
Finland, per 100 finmarks	2.00
Greece, per 100 drachmas	1.14
Holland, per 100 guilders	39.75
Malta, per 100 pesos	47.35
Norway, per 100 kroner	18.57
Portugal, per 100 escudos	4.45
Rumania, per 100 lei	.53
Serbia, per 100 dinars	1.07
Spain, per 100 pesetas	15.75
Sweden, per 100 kroner	26.60
Switzerland, per 100 francs	18.00
Hongkong, per 100 local currency	54.35

Equity rates: Great Britain, sight, 4.68; Canadian, sight, 2.95.

New York Rates

[BY A. P. NIGHT WIRE.]

NEW YORK, Feb. 28.—Foreign exchanges irregular.

Great Britain—Demand, 4.70¾; cables, 4.70¾; 60-day bills on banks, 4.63¼.

France—Demand, 6.11⅜; cables, 6.12.

Italy—Demand, 4.51; cables, 4.51⅛.

Belgium—Demand, 5.52½; cables, 5.54.

Germany—Demand, .0044⅛; cables, .0044⅝.

Holland—Demand, 39.37; cables, 39.50.

Norway—Demand, 18.45.

Sweden—Demand, 26.58.

Denmark—Demand, 19.52.

Switzerland—Demand, 18.78.

Spain—Demand, 15.81.

Greece—Demand, 1.56.

Poland—Demand, .0021.

Czecho-Slovakia—Demand, 2.96.

Argentina—Demand, 37.45.

Brazil—Demand, 11.27.

Montreal, .99 11-32.

Money Market

[BY A. P. NIGHT WIRE.]

NEW YORK, Feb. 28.—Call money firmer; high, 5; low, 5; ruling rate, 5; closing bid, 5; offered at 5½; last loan, 5; call loans against acceptances, 4½.

Time loans firm; mixed collateral, 60-90 days, 5@5½; 4-6 months, 5@5½.

Prime commercial paper, 4½@5.

Bankers' Acceptances

Current rates on acceptances for the respective periods of time as prepared by the National City Company.

	Buy. 60	90	Sell. 60	90
Prime eligible members	4	4	4	4
Prime nonmembers	4½	4½	4½	4½

Silver Quotations

[BY A. P. NIGHT WIRE.]

LONDON, Feb. 28.—Bar silver, 31¾d per ounce. Money, 1¼ per cent.

NEW YORK, Feb. 28.—Foreign bar silver, 66¾; Mexican dollars, 53¾.

STANDARD OILS

NEW YORK, Feb. 28.—Following are the closing prices on the New York Curb for the various Standard Oil stocks. Quotations furnished by A. M. Cryt & Co., 818 South Spring street.

	Bid.	Ask.		Bid.	Ask.
Anglo	17½	18	Penn. Mex.	21	23
Buckeye	135	138	Prairie Oil	557	567
Buckeye	88	90	Prairie P.	116	118
Chesapeake	225	230	Solar Refg.	208	211
Colonial	114	117	Sou. Pipe	110	112
Continental	46	47	S. P. Oil	188	190
Crescent	23	24	S. W. P. Oil	61	62
Cumberland	111	115	S. Oil Ind.	59½	59½
Eureka	111	113	S. Oil Ken.	59½	59½
Galena	72½	73½	S. Oil Ky.	59½	59½
Ohio Oil	49	50	S. Oil N. Y.	47½	47¾
New pfd.	107	108	S. Oil Ohio	230	240
Do. pfd.	108	109	Do. pfd.	117½	119½
Illinois	99	100	Swan & T.	59	63
Ind. Pipe	68	69	Vacuum	49	50
Ind. Trans.	27½	28	Washington	23	25
N. Y. Trans.	45½	47	Do. pfd.	90	95
N. Pipe	100	105	Do. Oil Refg.	275	275
Ohio Oil	49½	50	Imperial	115	118
Int. Petr.	23½	24			

METAL MARKETS

Market Review

[EXCLUSIVE DISPATCH.]

CLEVELAND (O.) Feb. 28.—Prospects of all departments of steel to get tonnage as they wanted prior to July grow less and less. Each week new demands continue to pour forth and limitations of production and delivery are set forth more clearly. This week production conditions appeared more promising as a number of additional blast furnaces were enabled to resume. Carnegie Steel Company is operating at 90 per cent, legal capacity. Sheet mill activities in the Mahoning Valley are the highest in four months. The better outlook is offset by reservations of inability to ship out production due to lack of cars and labor for handling. At Pittsburg tonnage is again accumulating at mills because of this condition. Talk of another wage increase becomes more general, but leading producers have taken no action. Important additions of new business are not as large because mills cannot accommodate it. The Pennsylvania Railroad this week placed 10,000 tons of plates. It is inquiring for 5000 tons more. New locomotive orders this week total 150 and cars about 4000. New York City is asking for 15,000 tons of pipe for aqueduct construction. Steel shortage is emphasized on all sides by a number of mills endeavoring to buy semi-finished tonnage in open market and by reformers of those with damage for delivery quarter to name a price. Due to the Ruhr situation, iron and steel production on the European continent continues to recede and is expected to reach its lowest ebb this spring. Twelve additional French and German vast blast furnaces were blown out this week, according to Iron Trade Review's calls. Producers in this country now feel more interested to expect demand than at any time since the Ruhr occupation. Steel price advances this week are more numerous than at any single period since the upward movement got under way. More definite inquiry from blast furnace interests on tonnage for the coming season appears to be on Lake ore. Present outlook is for an advance of at least 50@1.00 a ton.

The Iron Trade Review's composite of fourteen iron and steel products is 43.81, compared with 43.37 the preceding week, 41.17 for January and 33.64 for February, 1922.

MINING QUOTATIONS IN SALT LAKE CITY

[EXCLUSIVE DISPATCH.]

SALT LAKE, Feb. 28.—Closing quotations:

	Close		Close
Alta Tunnel	.04½	May Day	.05½
Big Hill	.02	Mammoth W.	.39
Big Cott. Coal	.36	Mich. Utah	.02
Beaver Copper	.01¼	Mont. Bingham	.06½
Bingham Mines	20.00	New Quincy	.05
Central Eureka	.01	Nail Driver	.03
Colorado Apex	.01	North Standard	.04½
Colorado Con.	.05	Ohio Copper	.03
Cardiff	.32	Park Bingham	.04½
Creole	.01	Pr. Dime M. & R.	2.50
Daly	1.25	Palmer	.02
Emma Silver	.03½	Park Utah	4.25
Empire Mines	.03½	Prince Con.	.01
Eagle Mines	.05	Prince Bristol	.09½
E. Tintic Coal	.01	Prince Mining	.04
E. Tintic Con.	.02	Provo	.04
Eureka Hill	.02	Rio Arrowhead	.04
Eureka Lilly	.03½	South Standard	.01
Gold Chain	.01	Standard	.01
Grand Western	.07½	S. W. Coal	.01
Galena	.05	S. L. C. Con.	.07
Hanbury Mines	.02½	Sacramento Mines	.02½
Iron Blossom	.03½	Tintic Standard	3.25
Indian Queen	.03½	Tar Baby	.01½
Iron King	.03½	Tintic Standard	2.37½
Lucerne	.01	Uncle Sam	.01½
Lamoreaux	.01½	Utah Con.	.01
Last Tintic	.02	Wolfer Mining	4.25
Lyon Big Six	.01½	Woodlawn	.10
Lioness	.02		

CALIFORNIA HIDE MARKET

Quotations furnished by California Hide Corporation for stock delivered to its warehouse, 1550 Santa Fe avenue. Receipts from the interior for the twenty-four hours ended 5 p.m. yesterday were: 210 hides, 294 pelts, 1000 pounds tallow, 1000 pounds wool.

Green salted hides: No. 1 steers, 13 per lb.; No. 1 cows, 11 per lb.; No. 1 bulls, 9½ per lb.; No. 1 hides, 13½ less per lb.; grubby hides, 1½ less per lb.; bulkier hides, 1 less per lb.; glue hides, 1 per lb.; No. 1 horse hides, over 70 lbs., $4.00 each; No. 1 horse hides, 60 to 69 lbs., $3.50 each; No. 1 horse hides, 50 to 59 lbs., $3.00 each.

Green salted: No. 1 steers, 11½ per lb.; No. 1 cows, 10 per lb.; No. 1 bulls, 8 per lb.; No. 2 hides, 1½ less per lb.; bulkier hides, 1 less per lb.; glue hides, 1 per lb.

Calfskins and kipskins: No. 1 calfskins, under 15 lbs., 14½ per lb.; No. 2 calfskins, under 15 lbs., 12½ per lb.; No. 1 kips, 15 to 20 lbs., 12 per lb.; No. 2 kips, 15 to 20 lbs., 10½ per lb.; glue skins, 6 per lb.; dubbs, 10@20c each.

Dry flint hides: No. 1 hides, over 25 lbs., 17 per lb.; No. 1 kips, 25 to 35 lbs., 17 per lb.; No. 1 calfskins, under 8 lbs., 19 per lb.; No. 2 calfskins, under 8 lbs., 17 per lb.; culls and dubs, 2 less per lb.; glue skins, 6 per lb.; dubbs, 10@20c each.

Dry salted hides: No. 1 hides, over 25 lbs., 15 per lb.; No. 2 hides, 13½ per lb.; No. 1 kips, 25 to 35 lbs., 15 per lb.; No. 2 kips, 13½ per lb.; No. 1 calfskins, under 8 lbs., 17 per lb.; No. 2 calfskins, under 8 lbs., 15 per lb.; culls and dubs, 2 less per lb.; glue skins, 6 per lb.; dubbs, 10@20c each.

Tallow: Large lots, 3.25 cash and no sales; small lots, 3.50@3.60 cash; inedible tallow, 2.50@2.60 cash; grease, 2.50@2.60 cash.

Goatskins: No. 1 common, 15@20 each; No. 2, 10@15 each; badly damaged and small kids, worthless.

Yellow: Thereon, 7 per lb.; No. 1, 6½ per lb.; No. 2, 6¼ per lb.

Wool: According to quality and condition, 30 per lb. and up.

SAFETY

THEN PROFIT means investment. Reverse this order and you have speculation.

The question of safety and the question of profits are the Siamese twins of investment. Increase ope and you lessen the other. In our proposition they are equal in size and both big, healthy boys.

First, take safety. First mortgages on real estate at 40% valuation are safe. They give you a regular rental of 7% on your money.

Second, take profits. The earnings of successful mortgage companies are very satisfactory to their stockholders, VERY. Try to buy some stock of this kind from old companies and find out what they ask for it.

Now, with us, you get this 7% rental (safety) and you participate equally in these earnings (profits), and—bear this in mind—you pay only one price, not two. The price of $100 per share on easy monthly payments covers it all.

7% Preferred—Full Participating —$100 per share.

Equitable Bond & Mortgage Company

Koetters & Co. Fiscal Agents

821 Stock Exchange Bldg. Phones Pico 540 & 541

Stevens, Page & Sterling

GOVERNMENT, MUNICIPAL AND CORPORATION BONDS

Los Angeles Van Nuys Building Tel. Pico 5078

BACK OF THE INVESTMENT

Total Assets: $150,000,000

19 Hydro-Electric Generating Stations.
4 Steam Generating Stations.
175 Sub Stations.
1500 Miles of Transmission Lines.
6000 Miles of Distributing Lines.
8000 Expert Employees.
49000 Stockholders.

POWER SERVED To

10 Counties.
312 Cities and Towns.
2000 Miles Electric Street Car Service.
10000 Pumping Plants Irrigating 1,000,000 Acres of Land.
¾ of All the Homes and Factories in Southern and Central California with Light and Power.

The Fastest Growing Community in America.

Why Not Invest Your Money at Home and Be Safe?

EDISON 7% CUMULATIVE PREFERRED STOCK

Price: $105.00 per share cash, or $106.00 at $5 per share per month.

Yield 6⅔%

Southern California Edison Co.

Investment Department
4th Floor Edison Bldg., Third and Broadway
Los Angeles, California

Main 7144 10621

1923

Investment Dept.
Edison Bldg., Los Angeles
Kindly send us literature on your 7% Cumulative Preferred Stock.

Name _____

Address _____

Legal

NOTICE OF STOCKHOLDERS' MEETING.

To the Stockholders of Los Angeles Union Stockyards Company and all others whom it may concern:

Office of Los Angeles Union Stockyards Company, 2100 East 38th Street, Vernon, California.

NOTICE IS HEREBY GIVEN that a resolution duly adopted by the Board of Directors of Los Angeles Union Stockyards Company on the 31st day of January, 1923, a special meeting of the stockholders of Los Angeles Union Stockyards Company is hereby called to be held at 2100 East 38th Street, City of Vernon, County of Los Angeles, California, in the office where the Board of Directors usually meets, the 15th day of March, 1923, at 10 o'clock a.m., for the purpose of considering the following purposes, and acting upon any or all thereof.

(a) Authorizing an increase in the common capital stock of said company from $10,000.00, par value, the present authorized amount, to $1,000,000.00, par value, or such smaller amount as such stockholders may specify.

(b) Specifying or authorizing the Board of Directors of said company to specify the terms upon which said increased capital stock may be issued from time to time.

(c) Authorizing an application or applications to the State Corporation Commissioner of California for authority to issue all, or any part of, such increased capital stock, upon such terms and conditions as the Board of Directors may hereafter prescribe.

(d) Conferring upon the Board of Directors of said company such other powers and discretion in the premises, and taking such further action in connection with any and all of the above mentioned matters as may be deemed necessary or advisable.

That the term "meeting," as herein used, shall include said meeting herein called to be held on the 15th day of March, 1923, and any adjournment or adjournments thereof.

The stockholders of the company are requested to be present either in person or by proxy at said meeting.

LOS ANGELES UNION STOCK-YARDS CO.
ARTHUR G. LEONARD, President.
F. L. S. HARMAN, Secretary.

ITALIAN VINEYARD COMPANY NOTICE OF SPECIAL MEETING OF STOCKHOLDERS TO CONSIDER PROPOSAL TO INCREASE CAPITAL STOCK

NOTICE IS HEREBY GIVEN that at a regularly called, noticed and held meeting of the Board of Directors of Italian Vineyard Company, a corporation having its principal place of business at Guasti, county of San Bernardino, state of California, held at the office and principal place of business of said corporation on January 2nd, 1923, a resolution was duly and unanimously adopted calling a special meeting of the stockholders of said corporation to be held on Thursday, the 8th day of March, 1923, at the hour of 10 o'clock a. m., at Guasti, San Bernardino County, California, being the principal place of business of said corporation and the place where the Board of Directors of said corporation usually meets, for the purpose of considering and acting upon a proposal to increase the capital stock of the corporation from Five hundred thousand dollars ($500,000) divided into five thousand (5,000) shares of the par value of One hundred dollars ($100) each, all of said stock being common stock, to Two million five hundred thousand dollars ($2,500,000) divided into twenty-five thousand (25,000) shares of the par value of One hundred dollars ($100) each, all of said shares being common stock, and for the purpose of transacting all such other business as may be necessary or desirable in connection with said proposal to increase the capital stock of the corporation, and for the purpose of transacting any other business in connection with the affairs of the corporation which may properly be brought before the meeting. The amount to which it is proposed to increase said capital stock is the sum of Two million five hundred thousand dollars ($2,500,000) divided into twenty-five thousand (25,000) shares of the par value of One hundred dollars ($100) each.

Dated Los Angeles, California, January 2, 1923.

By order of the Board of Directors.
SECONDO GUASTI, Sr., President Italian Vineyard Company.
J. A. BARLOTTI, Secretary Italian Vineyard Company.
1234 Palmetto Street.

Office of Supervising Superintendent of Construction, Room 402, Post Office Bldg., San Francisco, Calif., Feb. 21, 1923.

SEALED PROPOSALS will be received and opened in this office at 12 o'clock M., March 15, 1923, for furnishing the materials and labor for alterations for District Court, etc., at the U. S. Court House, Post Office & Custom House, Los Angeles, Cal. Drawings and specifications may be obtained from the Custodian, or at this office, in the discretion of the Supvg. Superintendent. Wm. Arthur Newman, Acting Supvg. Supt.

C. C. Julian's
NEW ISSUE
SMACKOVERS

NATE PARRIS (With Mar. 8th 25% Cash Dividend)
Shallcross 500% Smackover Syndicate
McPhail Smackover Pool
Gordon Petroleum
Rodgers Petroleum
"Bud" Hall
Bob Chew No. 2
Houston Gusher Syndicate
Jess Tumbellis No. 2
Vitek Oil & Refg.
Arch Brewer
Bob Simmons
H. Morris Guara. Gusher No. 3
L. A. Crews
Mercury Oil
Mike Levers
McRobie Mineral Deeds
Robert Edmonds

FOR SALE

$1000 Ritz-Carlton Hotel 6% Bonds (S. W. Strauss)	@ $500.00
1-10 of 1% Pacific Security Royalty	@ 300.00
600 Beatty Oil, Assmt. Paid	@ .10
100 Koechl Petroleum	@ .50
3 Julian No. 1	@ 170.00
1 Fordon & Vare	@ 55.00
3000 Sandburg	@ .09½
1000 Venture Oil	@ .50
500 Fort Lobos	@ 1.33
1000 Sun Oil	@ .12½
200 Cooner Petroleum	@ .25
10 Strut Drawn	@ Bid
1000 Fresno United	@ Cheap

WILL BUY

All Julian Issues	Twin Bell
Grady 8 No. 1	Santa Fe Dome
White Star No. 1	Hamilton No. 4
White Star No. 2	Hamilton No. 5
S. Fe Spgs. No. 3	Weste. Pacific
Bandini	Oceanic
Bandini. Money Back	Sandburg
S. Fe Spgs. No. 1	Signal Hill Synd.
Tom Donley	Sun Oil
	Star Petr.
	Venture Oil

Any of the above transferred into your name without extra charge.

American Securities Co.
[illegible] W. P. Story Bldg., 6th & Bdwy. Phones: Pico 5301; [illegible]

BOND QUOTATIONS

Irregular Market

[BY A. P. NIGHT WIRE.]

NEW YORK, Feb. 28.—The marked slump in a number of United States government securities was the only noteworthy feature in today's dull and irregular bond dealings. Except for the uncertainty regarding the terms of the government's next financing, no special reason was apparent for the further liquidation of the war and post-war bonds, the first and second 4 1-4s dropping 24 and 26 cents on $100, respectively, and the other active issues showing losses of 2 to 26 cents.

Foreign issues again moved within very narrow limits, some of the French municipal liens showing a reactionary tendency. Czecho-Slovakian 8's advanced 1 point to a new high on the movement.

St. Paul railroad mortgages made a moderate response to the unusually favorable January statement and other so called speculative liens also moved to higher ground, Denver and Rio Grande refunding 5's gaining 1½ points, but Atchison and some of the other issues of dividend-paying roads were relatively backward.

Changes in the industrial group were decidedly mixed. Two of the outstanding strong spots were Central Foundry 6's and United Drug 8's, each of which advanced more than 2 points. Cerro de Pasco 8's and Colorado Industrial 5's closed a point higher and fractional improvement was noted in the liens of some of the important steels. New York Telephone general 4's, Detroit Edison refunding 6's and Magma copper 7's lost ground.

Total sales, par value were $12,027,000.

The largest number offering today was the $6,000,000 issue of 7 per cent ten-year collateral trust sinking fund gold bonds of Lockwood, Greene and Company, industrial engineers and textile mill owners, which were offered at par.

NEW YORK, Feb. 28.—Following are the closing bond quotations on the New York Stock Exchange. Furnished by Logan & Bryan.

RAILROAD BONDS

	Bid.	Asked.
Atch. Gen. 4s, 1995	88	88½
Atl. C. Line 4s, 1952	87	87½
B. & O. Gold 4s, 1948	87	87½
B. & O. Refg. 5s, 1995	82	82¾
Can. Pac. Deb. 4s	79¾	79⅞
Cen. Nor. 7s, 1940	114	114½
C. & O. Cvt. 4s, 1930	90	90¾
C. B. & Q. Refg. 5s, 1971	98¾	99¼
Chicago Gt. West. 4s, 1959	52	53
C. M. & St. P. Cvt. 4½s, 1932	65½	66¼
C. M. & St. P. Cvt. 5s, 2014	67½	68¼
C. R. I. & P. Ref. 4s, 1934	79¼	79½
Del. & Hudson 5½s, 1937	100	101
Erie Gen. 4s, 1952	47	48
Gt. Nor. 5½s, 1952	100¾	100⅞
Hud. & Man. Ref. 5s, 1957	81	81½
Hock Valley 4½s, 1999	83¼	84
Ill. Cent. Ref. 4s, 1955	85	85½
K. C., H. S. & M. M. 4s, 1936	78	78¾
K. C. So. 3s, 1950	67	67½
L. & N. Unif. 4s, 1940	89	90½
M. K. & T. 1st 4s, 1990	78	78¾
Mo. Pac. Gen. 4s, 1975	60	60¼
N. Y. Cent. Cvt. 6s, 1935	103¼	103¾
N. Y. N. H. & H. Cvt. 6s, 1948	66	69
Nfk. & W. Consol. 4s, 1996	90	91
Nor. Pac. Ref. 6s, 2047	107	107½
O. S. L. 5s, 1946	102	104
Ore. Wash. Ref. 4s, 1961	79½	79¾
Penn. R. R. Gen. 5s, 1968	100¾	101
Peoria & E. Inc. 4s, 1990	27½	29
Pere Marq. 1st 5s, 1956	95	95½
P. C. C. & St. L. Gen. 5s, 1970	98½	99
Reading Gen. 4s, 1997	83½	84
Rio Grande W. 4s, 1939	75	76
R. I. Ark. La. 4½s, 1934	78	78½
St. L. & S. F. Adj. 6s, 1955	79	79¼
St. L. & S. F. Inc. 6s, 1960	66	66½
St. L. & S. W. Con. 4s, 1932	75	75¼
S. A. L. Consol. 6s, 1945	64	64½
So. Pac. Ref. 4s, 1955	85	85¾
So. Pac. S. F. Term. 4s, 1950	80½	81½
So. Ry. 6½s, 1956	101¼	101½
Tex. & Pac. 1st 5s, 2000	93	94
Un. Pac. 1st 4s, 1947	91¾	92
Wabash 1st 5s, 1939	97	98
West. Md. 4s, 1952	60	60½
West. Pac. 5s, 1946	81	82
W. & L. E. 4s, 1949	63	64

STREET RAILWAYS

	Bid.	Asked.
B. R. T. 5s, 1945	76½	77½
Chicago Ry. 1st 5s, 1927	80½	81
Det. Un. 4½s, 1932	82½	83
I. R. T. 5s, 1966	70½	71¼
Market St. Ry. 5s, 1924	91½	92
Montreal Tra. 5s, 1941	88	89¾
N. Y. Rys. 4s, 1942	33	35
P. Ssvc. N. J. 5s, 1959	85	85¾
Third Ave. Ref. 4s, 1960	60½	61
Un. Ry. Inv. 5s, 1936	92	94

INDUSTRIAL BONDS

	Bid.	Asked.
Am. Smelter 5s, 1947	89½	90
Am. Tel. & Tel. 5s, 1946	98	98½
Barnsdall 8s, Ser. A, 1931	102	104
Beth. Steel 6s, 1948	98½	98¾
Cuba Cane 8s, 1930	95	95½
Cumb. Tel. 5s, 1937	93	94
Det. Edison 6s, 1940	103	103¼
Dupont 7½s, 1931	108¾	108⅞
Duquesne Light 6s, 1949	103½	104
Emp. G. & F. 7½s, 1937	93½	93¾
Fisk Rubber 8s	107	107½
Goodyear 8s, 1931	103¾	104
Humble Oil 5½s, 1932	98½	99
Kelly-Spring 8s, 1931	109	109¼
Kenn. Cop. 7s, 1930	104	105
Intl. Paper 5s, 1947	86	86½
Lack. Steel 5s, 1950	91	93
Liggett & M. 7s, 1944	118	....
Laclede Gas 5s, 1934	86	86½
Merc. Marine 6s, 1941	86	86½
Mex. Pet. 8s, 1936	107½	108
Midvale Steel, 1936	85	85½

	Bid.	Asked.
Nat. Tube 5s, 1952	100	100½
N. Y. Edison 6½s, 1941	110¼	110¾
N. Y. Ref. 6s, 1941	105½	106
Nor. States Pow. 5s, 1941	90½	91
N. W. Bell Tel. 7s, 1941	107¾	108
Otis Steel 8s, 1941	100	101
Pac. Gas & E. 5s, 1942	91½	92
Pac. Tel. 5s, 1952	91	91¼
People's Gas 5s, 1947	91½	93
Phila. Co. 6s, 1944	100¼	100¾
Sharon Steel 8s, 1941	102½	103½
Sinclair Oil 7s, 1937	100	100¼
So. Cal. 7s, 1931	105¼	105¾
Union B. & P. 6s, 1942	96½	97
U. S. Rubber 5s, 1947	87¾	88
U. S. Steel 5s, 1963	102½	102¾
Utah Idaho Sug. 7s, 1930	96	....
Un. Oil Cal. 6s, 1942	101½	102
Va. Car. Chem. 7s, 1947	97	97¼
W. U. Tel. 6½s, 1936	109	109¾
Wilson & Co. 1st 6s, 1941	100¼	100¾

FOREIGN BONDS

	Bid.	Asked.
Argentine 5s, 1909	81	81¾
Belgium 7½s, 1945	99	99¼
Brazil 7s, 1952	84	84½
Bordeaux 6s, 1934	75	76
Brazil 8s, 1941	95½	95¾
Canada 5s, 1952	99	99¼
Chile 8s, 1941	103¾	104
Chile 8s, 1926	102	102¼
Chile 8s, 1946	103¾	104
Czecho. 8s, 1951	87	88
Bolivia 8s, 1947	93	93½
Denmark 8s, 1945	109	109¼
French 7½s, 1941	93	93¼
French 8s, 1945	95½	96
Norway 8s, 1940	111	112
Queensland 6s, 1947	101¼	101½
Rio Janeiro 8s, 1946	95½	96
Rio Janeiro 8s, 1947	93	93¼
Swiss Dept. 7s, 1942	84½	85
Swedish 6s, 1939	104	104¼
Swiss 8s, 1940	118	118½
U. K. Gt. B. & I. 5½s, 1937	104¼	104½

Supplementary Bond List

[Furnished by McDonnell & Co., 634 South Spring street.]

NEW YORK, Feb. 28.—Following are the opening quotations on recent and miscellaneous bond issues:

	Bid.	Asked.
Am. Agr. 1st Ref. 7½s, '41	103¾	103½
Am. Sugar 6s, '37	102	102½
Am. Tel. & Tel. 6 Pct. Notes, '24	100¾	100⅞
Am. Tel. & Tel. Conv. 6s, '25	115¼	116
Anaconda Copper 7s, '29	103½	103¾
Argentine (Rep.) 7s, '23	100¼	100½
Argentine (Rep.) 7s, '27	102½	102¾
Armour 7 Pct. Conv. Notes, '30	104¼	105¼
Armour 1st 4½s, '39	85	85¾
Atlantic Refining 5s, '37	96¼	96½
Balt. & Ohio Conv. 4½s, '33	80	80¼
Belgian 6s, '25	93¾	94
Belgian 6s, '41	97½	98
Bell Tel. Pa. Ref. 7s, '45	107½	107¾
Bergen (City of) 8s, '45	107½	108
Berne (City of) 8s, '45	111	112
Beth. Steel Equip. 7s, '35	102¾	103½
Beth. Steel 1st & Ref. 5s, '42	92½	93¾
Cal. Gas Unifying 5s, '37	96¾	97¼
Canada (Dom. of) 5½s, '29	101¾	102
Canada Steamship 7s, '42	95	96
Canadian Northern 6½s, '36	111¾	112½
Central Pac. 1st Ref. 4s, '49	85	85½
Cerro de Pasco Conv. 8s, '31	144	146
Ches. & Ohio Conv. 5s, '46	92	92½
Chi. & Alton 1st 3½s, '50	29	29½
C. M. & St. P. Gen. 4½s, '89	80	82½
C. & N. W. secured 6½s, '36	109¾	110
Chile Copper 6s, '32	103	103½
Chile Copper 7s, '23	119	119
Chile (Republic) 7s, '42	98	98¼
Commonwealth Edison 5s, '43	97¼	97¾
Copper Export 8 Pct. Notes, '24	101½	101¾
Copper Export 8 Pct. Notes, '25	101¾	102½
Cuba (Republic) 5s, '31	84½	85½
Cuban-Amer. Sugar 8s, '31	107½	107¾
Cudahy Deb. 5½s, '37	89¼	90
Dan'sh Cities Consd. 8s, '46	108¼	108½
Deere & Co. 7½ Pct. Notes, '31	101¾	102¼
Denmark (Kingdom) 6s, '42	97	97½
Diamond Match 7½s, '35	109	109¼
Donner Steel 7s, '42	91¼	92
Dutch East Indies 6s, '47	94	94½
Dutch East Indies 6s, '62	93¼	93½
French Cities (Lyons) 6s, '34	75½	76¼
Goodrich Rubber 6½s, '47	101	101½
Goodyear Rubber 1st 8s, '41	116½	117
Grand Trunk S. F. 6s, '36	103¾	104¼
Grand Trunk S. F. 7s, '40	114	114½
Great Northern Gen. 7s, '36	109½	109¾
Hershey Chocolate 6s, '42	98	98½
Holland-Amer. S.S. 6s, '47	90	90¾
Interboro. R. T. 7s, '32	92	93
Japanese 4s, '31	81½	81¾
Japanese 1st 4½s, '25	93½	93¾
Japanese 2nd 4½s, '25	92¾	93
K. C. So. Ref. 5s, '50	84¾	85
Libby 1st 7s, '31	100¼	100¾
Midi Railway 6s, '60	80	85½
Minn. St. P. & S. S. M. 6½s, '31	103	103½
M. K. & T. Adj. 5s, '67	60½	61
M. K. & T. Prior Lien 5s, '32	85¼	85¾
Mo. Pac. "D" 5s, '49	88½	90
Montevideo 7s, '52	89¼	90
Morris Pkg. 7½ Pct. Notes, '30	105	105½
Natl. Acme Ref. 7½s, '31	98¼	99
Natl. Leather 8 Pct. Notes, '25	101	101½
Netherlands 6s, '72	100¼	101¼
New England Tel. & Tel. 5s, '52	96	97½
N. Y. Central 5s, 2013	96	96¼
No. Amer. Edison 6s, '52	92½	93½
Nor. Pac. P. L. 4s, '37	84	85¼
Norway (Kingdom) 6s, '52	96	97
Packard Motor 8s, '31	107½	107¾
Pan-Amer. Pet. Conv. 7s, '30	102½	103
Paris-Lyons-Medit. 6s, '58	71½	71½
Penn. R.R. Coll. 7s, '30	108¾	109
Penn. R.R. 6½s, '36	109½	110
Penn. R.R. Gen. 4½s, '65	91¼	91½
Queensland 7s, '41	108½	109
Remington Arms 6s, '37	93½	94
Rogers-Brown Steel 7s, '42	90	92¼
Russian Govt. 5½s, 1921	14	16
Russian Govt. 6½s, 1919	14	16
Sao Paulo (City) 8s, '52	97	98
Sao Paulo (State) 8s, '36	99½	100
Sears-Roebuck 7 Pct. Notes, '23	101⅞	101⅞
Sinclair Crude 5½s, '25	99	99½
Sinclair Pipe Line 5s, '42	86	87
So. Pac. Conv. 4s, '29	91½	91¾
Southwest Bell Conv. 7s, '25	101¾	102¼
S. O. New York 7s, '31	109¾	109½
S. O. New York 6½s, '33	107½	108
St. Louis Prior Lien 4s, '50	67	67½
Steel & Tube 7s, '51	102	102¼
Swift Deb. 5s, '32	91½	92¼
Third Ave. Adj. 5s, '60	62	62½
Tidewater Oil 6½s, '31	102¾	103
U. P. Land Grant 4s, '47	91¼	91¾
Union Tank 7 Pct. Notes, '30	103	103¼
United Kingdom 5½s, '29	115¾	115¾
U. S. Rubber 7½s, '30	108	108¼
Uruguay 8s, '46	105¾	106
Vacuum Oil 7s, '36	107	107½
Va.-Car. Chem. Conv. 7½s	96½	98¾
Warner Sugar 1st 7s, '41	105	105½
Westinghouse 7s, '31	108	108½
Jugo-Slavia (Kingdom) 8s, '62	80½	81½
Zurich (City) 8s, '45	111¼	112½

Bond Averages

[EXCLUSIVE DISPATCH.]

NEW YORK, Feb. 28.—Bonds: Today's close:

	Today's close	Net Change Day.	Month.	Year
40 issues	78.67	+.04	+.26	+1.36

Liberty Bonds

NEW YORK

Sales.		Bid.
28,000	Liberty 3½s	101.20
	Liberty 1st 4s	97.80
	Liberty 2nd 4s	97.56
78,000	Liberty 1st 4¼s	98.00
629,000	Liberty 2nd 4¼s	97.80
847,000	Liberty 3rd 4¼s	98.24
1,808,000	Liberty 4th 4¼s	97.90
17,000	Victory 4¾s	100.02

LOS ANGELES

Following are the closing bid prices at the Los Angeles Stock Exchange:

	Bid.
1st Liberty 3½s	101.00
1st Liberty 4¼s	97.84
2nd Liberty 4¼s	97.70
3rd Liberty 4¼s	98.18
4th Liberty 4¼s	97.84
5th Victory 4¾s	99.82

YOUR skin can be smooth and clear! Use
GRAHAM'S
LANA OIL
BUTTERMILK SOAP

Wanted Reliable Stock or Bond Sales Organization
to underwrite million dollar issue of six per cent gold coupon bonds and seventy-five per cent profit-sharing certificates in units, one bond and one profit-sharing certificate of an Arizona Mortgage Company officered by Bank Presidents. Best kit ever shown—liberal contract. For particulars address
FIRST NATIONAL INVESTMENT CO.
Monihon Building. Phoenix, Arizona.

LIVE-STOCK MARKETS AT VARIOUS CENTERS

Los Angeles

[Furnished by Federal-State Live-Stock Market News Service, 207 Exchange Building, Union Stockyards.]

Receipts and disposition of live stock at the Los Angeles Union Stockyards:

Estimated receipts Wednesday, February 28: Cattle, 400; calves, 100; hogs, 500; sheep, none.

Actual receipts Tuesday, February 27: Cattle, 290; calves, 8; hogs, 250; sheep, none.

Disposition Tuesday, February 27: Los Angeles packers, 109 cattle, 571 hogs; other killers, 228 hogs; feeders, 114 cattle, 8 calves, 12 hogs.

Cattle: The stronger market tone of Tuesday continued on today's trading. The receipts included some strictly good fed cattle. One load of 1279-pound dehorned steers from an Imperial Valley feed lot scored 8.00. One load of horned steers, averaging 1266 pounds, went over at 7.85 and one load averaging 997 pounds went at 7.75 from the same shipment. Twenty-two head of local feed lot steers, averaging 1100 pounds, cashed at 7.70. These cattle were the best grade seen on the local market for some time. Four loads of 998-pound Nevadas cashed at 7.60, with one load of 1345 pounds going at 7.35. One load of 814-pound Wyoming steers scored 7.35.

Twenty-eight head of 661-pound Wyoming yearling heifers scored 6.25, with thirty-four head of 2 and 3-year-olds, averaging 732 pounds, at the same price. One load of Nevada cows, averaging 1037 pounds, cashed at 5.50. One load of 927-pound cows went at 5.25.

Calves: Little activity was shown in this division. Some medium to good kinds remained unsold at a late hour.

Hogs: Trading was sluggish in the hog-house. One hundred head of highly mixed stuff, averaging 154 pounds, went at 9.10. A drove of 112-pound feeder pigs sold at 9.00.

Sheep and lambs: Quotations nominal. No fresh receipts in the sheep-house.

Quotations, based upon sales at the Los Angeles Union Stockyards, follow:

Cattle: Beef steers, good grade, 7.25@8.00; medium grade, 6.50@7.25; common, 5.00@6.50; beef cows, good grade, 5.00@5.75; medium grade, 4.25@5.00; common, 3.50@4.25; canners and cutters, 1.50@3.50; bologna and butcher bulls, 2.50@3.50; feeder steers, 5.00@6.50.

Calves: 150 to 200 pounds, medium, good and choice, 8.50@9.50; 200 to 250 pounds, 7.00@9.00; 250 to 300 pounds, 7.00@8.50; over 300 pounds, 7.00@8.00.

Hogs: 150 to 200 pounds, good and choice, 8.50@9.45; 200 to 250 pounds, 8.25@9.40; 250 to 300 pounds, 8.00@8.50; over 300 pounds, 7.75@8.00; smooth sows, 7.50@8.25; rough sows, 7.00@7.25; feeder pigs, 8.00@9.00.

Sheep and lambs: Full-wooled lambs, 84 pounds down, good and choice, 13.00@14.00; medium, 12.50@13.00; medium and good ewes, 5.00@7.50; yearling wethers, medium, good and choice, 9.50@11.00; aged wethers, 7.50@8.25.

Outside Markets

SAN FRANCISCO, Feb. 28.—Cattle: Beef steers, good grade, 7.00@7.25; medium grade, 6.50@7.00; common grade, 3.50@6.50; beef cows, good grade, 5.25@5.50; medium grade, 4.75@5.25; common grade, 4.00@5.00; canners and cutters, 2.00@3.50; bologna bulls, 3.00@4.00; calves, medium, good and choice, 150 to 200 pounds, 8.00@9.50; good and choice, 200 to 250 pounds, 8.00@8.50; good and choice, 250 to 300 pounds, 7.50@8.00; medium to good, over 300 pounds, 6.50@7.50.

Hogs: Good and choice grain-fed Californias, 150 to 200 pounds, 9.75@10.00; 200 to 250 pounds, 9.25@9.75; 250 to 300 pounds, 8.00@9.00; over 300 pounds, 7.00@7.50; smooth sows, 250 to 300 pounds, 6.50@7.00; rough sows, 250 to 300 pounds, 5.50@6.00; over 300 pounds, 4.50@5.50.

Sheep and lambs: Spring lambs, 13.50@14.00; fall full-wooled lambs, 84 pounds down, good and choice grade, 12.25@13.25; medium grade, 11.50@12.50; ewes, medium and good, 6.50@7.75; aged wethers, medium and good, 8.50@9.50; yearling wethers, medium and good, 10.00@11.50.

CHICAGO, Feb. 28.—Hogs: Receipts 33,000; slow; 5@10c lower; bulk 150 to 200-pound averages, 8.15@8.25; top, 8.35; bulk 225 to 325-pound butchers, 7.90@8.10; packing sows mostly 6.85@7.15; desirable 100 to 120-pound pigs, 7.00@7.50; heavy weight hogs, 7.85@8.05; medium, 7.90@8.15; light, 8.10@8.35; light light, 8.00@8.30; packing sows, smooth, 7.00@7.40; packing sows, rough, 6.75@7.10; killing pigs, 6.75@8.00.

Cattle: Receipts 11,000; moderately active; beef steers somewhat uneven, generally steady; spots weak; early top matured steers, 10.25; few head long yearlings, 10.50; load heifer yearlings, 9.50; weight 863 pounds, bulk beef steers and yearlings, 8.50@9.75; she-stock and bulls slow; steady to weak; veal calves largely 25c lower; stockers and feeders firm; bulk desirable veal calves early around 10.50 to packers; few upward to 11.00; medium grade light vealers, 9.00 and below; bulk desirable bologna bulls, 4.75@5.00; bulk stockers and feeders, 6.50@7.75.

Sheep: Receipts 15,000; mostly steady; early top wooled lambs to killers, 15.25; some held higher; shearer buyers active, taking four decks 78-pound lambs at 15.40 and around seven doubles 88-pound Colorados at 14.60; fall shorn 84-pound Colorado lambs, 13.25; good fresh shorn around 12.25@12.50; good 90-pound yearlings, 13.25.

ST. JOSEPH (Mo.) Feb. 28.—Hogs: Receipts 17,500; slow, practically no early trading; few early sales mixed grades about 5c lower than yesterday's average; nothing done on lights or butchers; packing sows steady to 10c higher; mostly 7.10@7.20.

Cattle: Receipts 2800; beef steers and yearlings and better grade beef cows steady to strong; canners and cutters steady; veal calves steady to weak; beef steers early mostly 8.20@9.00; some held higher; mixed yearlings early, 7.50@8.25; beef cows mostly 5.25@6.00; odd head up to 6.50; one load heifers, 7.50; canners and cutters, 2.50@4.25; bulls mostly 4.50@5.25; veal calves top, 10.00.

Sheep: Receipts 8000; first sales fat lambs fully steady at 14.50; average around 83 pounds; some held higher; one car fat ewes very uneven weight, averaging 123 pounds, at 8.25; looks strong to higher.

SOUTH ST. PAUL (Minn.) Feb. 28.—Cattle: Receipts 3000; market slow on killing classes, mostly steady to weak; common and medium beef steers, 5.75@8.50; nothing over 8.00 early; best she-stock, 4.90 to around 7.50; bulk under 6.25; canners and cutters largely 2.25@2.50; bologna bulls mostly 4.25@4.50. Calves: Receipts 4300; market steady; best lights, 9.25@9.50.

Hogs: Receipts 24,500; market fairly active; mostly 10c lower; range, 6.25@8.00; best 150 to 170-pound hogs to shippers, 8.00; some 7.90; bulk of hogs average under 200 pounds to packers, 7.90; 225 to 300-pound butchers, 7.50@7.75; bulk, 7.60; packing sows mostly 6.25.

Sheep: Receipts 1300; market mostly tending to weak and lower; bidding around 14.25 for good fed lambs; sheep fully steady; 7.75 paid early for choice light ewes.

KANSAS CITY (Mo.) Feb. 28.—Cattle: Receipts 10,000; bulls weak to 15c lower; bulk bolognas, 4.35@4.50; fat kinds mostly 4.75@5.25; early sales steers and yearlings, 7.15@9.00; best heavy steers held above 9.50; good cows, 5.75@6.00; bulk others, 4.50@5.50; many heifers, 6.00@7.00; good canners largely 2.75; better grades cutters up 4.00; good to choice calves, 10.00@11.00.

Hogs: Receipts 13,000; very slow; few sales to shippers of 180 to 20-pound averages, 8.00@8.10, or steady to 5c lower; trader top, 8.15; packers bidding 10c lower, or 8.00 on desirable 200 to 240-pound butchers; bulk of sales, 7.85@8.10; packing sows strong to 10c higher; mostly 7.10@7.15; stock pigs steady; bulk, 7.25@7.50.

Sheep: Receipts 6000; lambs slow, 25c lower; top, 14.60; desirable weight lots largely 14.10@14.50; sheep steady; 90-pound ewes, 8.50.

OMAHA (Neb.) Feb. 28.—Hogs: Receipts 15,000; mostly 5c higher; bulk packing grades, 6.90@7.00; bulk butcher hogs, 7.90@7.85; top, 7.95.

Cattle: Receipts 6766; beef steers steady to 10c lower; bulk 7.25@7.75; early top, 9.25; she-stock generally steady; bulk cows, 4.25@7.25; heifers, 5.75@7.00; bulls strong to 25c higher; veals 50c lower; top, 11.00; stockers and feeders steady; 750-pound feeding steers, 8.10.

Sheep: Receipts 16,000; lambs 15@25c lower; bulk, 14.00@14.35; early top, 14.50; sheep steady to weak; top ewes, 8.35; feeders steady; top feeding lambs, 14.75.

PORTLAND (Or.) Feb. 28.—Cattle nominally steady; no receipts.

Hogs steady; receipts 128.

Sheep nominally steady; receipts 495 (contract.)

IN BANKRUPTCY COURT

The following petitions in bankruptcy were filed in the United States District Court yesterday: Carl F. Ahlberg, Fresno, liabilities $5500.38, assets $1212.50; Wesley L. Akin, liabilities $3433, assets none.

POULTRY PRICES ON LOCAL MARKET

Hens, under 3½ lbs., per lb.	.26
Hens, 3½ lbs. and up each, per lb.	.28
Hens, colored, 4 lbs. and up each, per lb.	.28
Broilers, 1 and under 1½ lbs., per lb.	.40
Broilers, 1½ lbs. and up to 2¼ lbs., per lb.	.40
Fryers, 2¼ to 3 lbs. each, per lb.	.38
Roasters, soft bone, over 3 lbs. and up	.30
Stags, per lb.	.18
Old roosters	.14
Ducklings, Pekins, 3½ lbs. and up, lb.	.26
Ducklings, other than Pekins, 3½ lbs. and up, per lb.	.22
Old ducks, 3½ lbs. and up each, per lb.	.20
Geese, per lb.	.23
Young tom turkeys, dressed, 12 lbs. and up each, per lb.	.35
Hen turkeys, dressed, 7 lbs. and up each, per lb.	.32
Old tom turkeys, dressed, per lb.	.30
Small hen turkeys, under 8 lbs., per lb.	.18
Small young tom turkeys, under 12 lbs., per lb.	.18
Squabs, light to heavy, per lb.	.25@.50
Capons, less than 8 lbs. each, per lb.	.30
Capons, 8 lbs. and up each, per lb.	.35
Belgian hares, 2 and 3½ lbs. each, per lb.	.14
Belg'an hares, 3½ to 5 lbs. each, per lb.	.12
Belgian hares, old, per lb.	.08

PRODUCE MARKET

Trading yesterday was moderate. Supplies were liberal to heavy and the market steady with prices generally unchanged. Apples are selling slowly, but oranges have a slightly stronger tone. New loquats have appeared on the market. Strawberry receipts are light and irregular and receipts of asparagus are increasing. Onions are selling slowly and cauliflower dropped again in price following declines in the car-lot market. Bunched vegetables are in heavy supply, while cabbage is firm.

DAILY MARKET REPORT

Actual prices obtained yesterday by Los Angeles jobbers from their sales to retailers, peddlers, hotels, restaurants, cafeterias, etc., as compiled by the United States Bureau of Markets:

APPLES—3 cars Washington arrived; 12 unbroken and 4 broken cars on team track. Northerns: Newtowns, fancy, 1.50@1.60 per box; loose, 3@3½ per lb. Washingtons: Delicious, extra fancy, 2.25@2.50; Yellow Newtowns, extra fancy, 1.60@1.75; fancy, 1.50@1.60 per box. Oregons: Winesaps, 4@5 per lb. Locals: Beaumont and Yucaipa sections, Newtowns, Romes and Delicious, few best, 4; small, 2@3 per lb.

ARTICHOKES—153 crates arrived; best, 1.75@1.85; small, 1.25@1.65 per dozen.

BUNCHED VEGETABLES—Per dozen bunches: Beets, carrots and turnips, 25@30; spinach, 20; parsnips, 35@40; onions and radishes, 10@15; parsley, 15@20.

CABBAGE—Locals 1½@2 per lb.

CAULIFLOWER—Quality fair, 50@60 per doz.

CELERY—Wide range in quality and prices. Locals: Best, 2.50@2.75; poorer, 2.00@2.25.

CUCUMBERS—Hothouse: Extras, 2.75@3.00; fancy, 2.50@2.75; poorer, 2.00@2.25.

GRAPEFRUIT—2 cars California and 1 Arizona arrived; 4 unbroken cars on team track. Arizonas, 48-96 sizes, seedless, 4.50@5.00. Imperial Valley, 4.50@5.00; special brands, 5.50@6.50. Northerns, 3.00@3.25. Locals, 2.50@3.00.

LEMONS—Special brands, 6.00; choice, 5.50; market pack, 3.00@3.50.

LETTUCE—3 cars California arrived; 1 diverted; 7 unbroken and 3 broken cars on team track. Locals, best, 60@80 per field crate. Imperial Valley, best, large, 2.00@2.25; small, 1.50@1.75.

ONIONS—3 unbroken and 4 broken cars on team track. Stocktons: Browns and Yellows, 2.50@2.75; Whites, best, 3.75@4.00; poorer, 3.25@3.50.

ORANGES—Northerns: Special brands, navels, 3.25@4.50 per box, according to size; market pack, 2.50@3.00; culls, 90@1.20 per box.

PEAS—268 sacks arrived (including Monday's arrivals.) Per lb.: Imperial, few best, 7@7½; poorer, 5@6. San Pedros and Pismos, 7@8; few best, 9.

PEPPERS—Mexicans: Bells, 15@18; Chilis, best, 18@20.

POTATOES—14 cars California and 3 Idaho arrived; 5 diverted; 31 unbroken and 20 broken cars on team track. Northerns: Rivers, 1.20@1.35 per cwt.; poorer, 1.10@1.25 per sack. Idahos: Russets, 1.40@1.65. New Stock: Carlsbad and San Diego, best, 5@6 per lb.

RHUBARB—Locals: Standard varieties, packed, 1.60 per box; fancy Panama and Cherry, 1.75, Senator, 2.00 per box; ordinary pack and varieties, 1.00@1.20 per box. Northerns, 75@1.00 per box.

SACKED VEGETABLES—Per sack: Beets, 1.25; turnips and carrots, 1.00.

SWEET POTATOES—Locals: Jerseys, 3@3½ per lb. Arkansas: Nancy Halls, 2.00@2.15 per crate; 2.00@2.25 per bushel basket, according to quality.

TANGERINES—Locals and Northerns, 5@6 per lb.

TOMATOES—2 cars Mexicans arrived; 5 unbroken cars on team track. Mexicans: Pinks, originals, 1.50@1.60; repacked, 1.75@2.00 per lug; ripes, best, 5@6; poorer, 3@4 per lb.

MISCELLANEOUS—Garlic: Mexican and Northern, few best, 12@14; poorer, 8@11 per lb.

PRODUCE MARKET IN SAN FRANCISCO

[BY A. P. NIGHT WIRE.]

SAN FRANCISCO, Feb. 28.—Poultry and fruit unchanged. Artichokes, crate, 12.00@15.00; asparagus, pound, 25@60; celery, crate, 1.00@4.50; peas, pound, 7@9; spinach, pound, 1@4.

Receipts: Flour, 6434 quarter sacks; wheat, 2444 centals; barley, 5707 centals; corn, 45 sacks; potatoes, 3724 sacks; hides, number 235.

Hay unchanged.

Wheat, milling, 2.20@2.25; feed, 2.15@2.20; barley feed, 1.31½@1.35.

Our Personnel

Vested with integrity, past success and breadth of understanding for serving the major purpose of the company—maintaining still that personal relationship of the share holder and the customer.

OFFICERS AND DIRECTORS

WALTER E. OVERELL—President. Treasurer of Overell's Furniture Company.
EARL R. ODELL—General Manager. For 21 years Manager Eastern Outfitting Co.
R. F. BELCHER—Vice-President. Formerly Salesmanager L. W. Stockwell Co.
FREDERICK A. RICE—V.-Pres. Formerly V.-Pres. Tacoma Savings & Trust Co.
J. E. DWYER—Secretary. Manager Southern California Branch Simmons Co.
JOHN ROBERT WHITE—Treasurer. Director California Furniture Company.
W. D. HOWARD—Director. President Continental National Bank.
GERALD T. HILLS—Director. Manager Peck & Hill's Furniture Company.
CLIFFORD A. ROHE—Director. Attorney at Law, Los Angeles.
E. T. SHERER—Director. Attorney at Law. Bank Director.
ANDREW M. SCOTT—Director. Los Angeles Stock and Bond Broker.
GEORGE MARCELL—Director. Formerly with the Guaranty Trust Co. of New York.

ADVISORY BOARD

ALEXANDER BROWNRIDGE—Cashier Farmers & Merchants Savings Bank, Santa Ana.
R. C. BURTON—Partner Burton & Co., Realtors, Director Western State Bank.
N. H. CEDERQUIST—Proprietor Cederquist Showcase & Fixture Co.
JOE D. DAVIS—Proprietor Davis Upholstering & Furniture Co., Los Angeles.
J. A. FARNSWORTH, Jr.—Manager California Door Company, Los Angeles.
E. S. FINNEY—Partner Finney & Young, Long Beach, Calif.
E. C. JAEGER—Branch Manager, William Volker & Company.
C. H. KEGLEY—Former President Olympia National Bank, Capitalist.
WM. MENN—Partner Menn & Van Kuik, Insurance.
F. W. MONROE—Chief Deputy U. S. Dept of Internal Revenue, Los Angeles.
W. H. NICHOLS—Manager Nold Furniture Company, Pasadena, Calif.
D. F. POYER—Proprietor D. F. Poyer & Son; Proprietor Transport Truck Distributors.
DR. J. H SEYMOUR—Los Angeles Physician and Surgeon
A. M. SMITH—Proprietor A. M. Smith Company, Los Angeles.
W. H. SPURGEON, Jr.—Proprietor Spurgeon Furniture Company, Santa Ana.
A. F. TOWLER—Pacific Coast Agent Bigelow-Hartford Carpet Company.

The offering of one share of preferred and one share of common, for $12.50, gives stockholders of the Federal Discount Corporation safety of principal with large income possibilities. Send today for more details.

ANDREW M. SCOTT & CO.
Stocks and Bonds
912 Story Building
Los Angeles, Cal.
Telephone 646-51

The Federal Discount Corporation of California

Foster and Kleiser COMPANY

7% Cumulative Preferred Stock

Fully Paid — Non-Assessable

PREFERRED AS TO BOTH ASSETS AND DIVIDENDS, EXEMPT FROM NORMAL FEDERAL INCOME TAX

Redeemable between 1923 and 1940 at $110.00 and accrued dividends. Through the operation of a sinking fund 5% of this stock will be retired annually by purchase in the open market or called by lot at $110.00, starting in 1926. In 1940 the total balances, if any, will be purchased in the open market or called at $110.00. Dividends payable quarterly on January, April, July and October 1st.

SAFEGUARDS

The stock is preferred both as to dividends and assets. No prior or equal preferred stock, bond, debenture, or unsecured note maturing more than six months from the date thereof, may be issued without the written consent of seventy-five per cent of the outstanding preferred stock.

Net tangible assets must be maintained at $225.00 per share and net current assets at $150.00 per share.

STATEMENT

The certified balance sheet as of March 31st, 1922, shows net tangible assets of $299.00 per share and net current assets of $179.00 per share of preferred stock.

EARNINGS

For the fiscal year ending March 31st, 1922, the earnings were over four and one-half times the dividend requirements. Prorating the authorized preferred stock to the volume of business during the past twenty years, there is shown an average earning during this period of three times the sum required to pay dividends on the preferred stock.

PURPOSE OF THE ISSUE

Proceeds will be used in payment of deferred liabilities for plant purchases, expansion of business, and to supply additional working capital.

THE COMPANY

The Foster and Kleiser Company owns and operates outdoor advertising in over 400 cities and towns in the States of California, Oregon and Washington, with offices in San Francisco, Los Angeles, Oakland, Sacramento, Long Beach, Seattle, Tacoma and Portland. The Company ranks third in size and importance in its line in the United States and the same active management is in charge today as it was twenty years ago.

PURCHASE PLAN

Stock may be paid for in one amount or by making an initial payment of not less than ten per cent and $5.00 per share per month. Seven per cent interest is paid by the Company on all installment payments.

Invest in a successful going business

Price, $100 per share

Yielding between 7½% and 10% depending on date of redemption

FOSTER & KLEISER COMPANY
1550 W. Washington St., Los Angeles

Application will be made in due course to list this stock on the San Francisco stock exchanges.

Kindly send full particulars regarding Foster & Kleiser preferred stock to
Name.........
Street No.........
City, State.........

Land Owner's Oil Royalties
Santa Fe Springs, Signal Hill and Huntington Beach

We are offering direct assignments of Land Owners' Royalties in over 100 different oil properties. These Royalties are within the reach of the man of moderate means. They can be purchased in parts as small as one-sixth of 1% of gross production of oil, gas and other hydro-carbon substances.

If you are interested in making money from oil, you owe it to yourself and your fortune that you investigate our offerings and our plan of selling.

SEE MR. BRIGGS

Est. 17 Years. Reference any L. A. Bank.
Headquarters for the man who wishes to buy or sell Royalties and Leases.

ROBERT MARSH & CO., Inc.
Pico 2412 200 Marsh-Strong Building 10175.

A COZY APARTMENT IS READY FOR YOU!
—It would be an endless task to find it by walking the streets, but it's an easy matter through the help of TIMES want ads. See today's classified advertising pages.

[THU]RSDAY MORNING

"Let M[...]

Quest[...]

Q. How m[...] issue? Ans. 4 w[...] Springs.

Q. How and[...] you actually st[...] gether and hav[...] 4 is nearly read[...] moment I am b[...] will start them [...]

Q. What ki[...] these 4 location[...] and everything [...]

Q. How mu[...] leases? Ans. A[...] royalty, and $50[...] a 30% royalty.

Q. Where a[...] right in the hea[...] side of the field [...] being part of th[...] other is just a fe[...] which came in a[...]

Q. How man[...] Ans. Two only.

Q. Do you t[...] Ans. If I miss d[...] promise to eat 4[...] I am.

Q. How mu[...] wells? Ans. Y[...] whole 4 wells u[...] you put in.

Q. Then wh[...] less 12½% for th[...]

Q. Who get[...] have paid you b[...]

Q. How ma[...] There are just 1[...] duction from all [...]

Q. What's th[...] from the Meyer [...] well.

Q. How long [...] on production? A[...]

Q. How long[...] from other Cali[...] years.

Q. Suppose y[...] would it pay a fe[...] Ans. About $55.0[...]

Q. What hap[...] it? Ans. The pro[...] tion are paid int[...] dish it out to yo[...] my wells.

Q. How long[...] issue is sold out?[...] the day and you [...]

Now, Folks, I'[...]

But I Have P[...]

Can Think of [...]

Mail me you[...] the pleasure of m[...]

C. C[...]

Suite 321-25[...]

Seventh [...]

Office Open[...]

"Let Me Answer These Questions For You"

Q. How many wells are you drilling on your new issue? **Ans.** 4 wells to the deep Meyer sand at Santa Fe Springs.

Q. How and when do you drill them and when do you actually start work? **Ans.** I drill the whole 4 together and have already started. The first one of the 4 is nearly ready to start drilling right now, and at this moment I am building the rigs for the other three and will start them all drilling immediately.

Q. What kind of machinery are you installing on these 4 locations? **Ans.** The best that money can buy and everything new from cellar to crown-block.

Q. How much did you pay for your two five-acre leases? **Ans.** An $80,000 cash bonus for one and 50% royalty, and $50,000 cash bonus for the other tract with a 80% royalty.

Q. Where are they located? **Ans.** One is located right in the heart of the biggest producers on the east side of the field and nearly offsetting the Getty gusher, being part of the Anchor Oil Company's holdings. The other is just a few hundred feet south of my No. 4 Well, which came in a week ago flowing 6200 barrels a day.

Q. How many wells do you drill on each five acres? **Ans.** Two only.

Q. Do you think you will get oil on both of them? **Ans.** If I miss drilling in four big wells I'd pretty near promise to eat 4000 feet of drill stem, that's how sure I am.

Q. How much production do we get from these 4 wells? **Ans.** You get all of my production from the whole 4 wells until you have been paid back every dime you put in.

Q. Then what do we get? **Ans.** You still get it all, less 12½% for the full life of all the wells.

Q. Who gets the 12½%. **Ans.** I do, but not until I have paid you back 100%.

Q. How many units are there in this deal? **Ans.** There are just 10,000 and they participate in the production from all 4 wells.

Q. What's the price of oil now? **Ans.** Production from the Meyer sand is bringing $1.45 a barrel at the well.

Q. How long should it take you to put these 4 babies on production? **Ans.** About 120 days.

Q. How long should they produce? **Ans.** Judging from other California fields, from ten to twenty-five years.

Q. Suppose you get four 5000 barrel wells, what would it pay a fellow per month on each $100 invested? **Ans.** About $55.00 a month on each $100.

Q. What happens to your production when you get it? **Ans.** The proceeds from every barrel of my production are paid into one of the leading banks and they dish it out to you every thirty days for the full life of my wells.

Q. How long do you suppose it will be before this issue is sold out? **Ans.** Step into my office any hour of the day and you can answer that question for yourself.

Now, Folks, I'm About Half Out of Questions But I Have Plenty of Answers Left, So if You Can Think of Anything More Shoot It at Me

Mail me your check today or step in and give me the pleasure of meeting you personally.

C. C. JULIAN

Suite 321-25 Loew's State Theater Bldg.

Seventh and Broadway, Los Angeles, Cal.

Phone 824-539—824-906

Office Open Every Evening Until 9 o'Clock

Beasley & Fiske are representing me in Pasadena. Drop in and see Frank Beasley, at 814 Chamber of Commerce Bldg. Frank is a Pasadena boy and for the past several years has been identified with the Pacific-Southwest Bank. Phone Fair Oaks 704.

Larry Swarts is representing me at Long Beach—run in and see him at 115 American Ave.

EVASION PALLS ON BUSINESS

Theoretical Conditions Give Way to Practical

"Flu" and California's Call Slow Down Trade

Conviction Prevails That an Advance Is Coming

BY CLINTON B. EVANS
[EXCLUSIVE DISPATCH.]
[Copyright, 1923, Public Ledger.]

CHICAGO, Feb. 28.—The trading community is rapidly passing out from the theoretical to the practical. It is no wonder that they are tired of their former ratiocinations, beginning with the armistice and running down to the present time, for most of the conclusions have gone wrong save those which called for a complete chaos in European finance, and those conclusions were the most obvious in the bunch even to amateurs in finance. Statistically the matter has simmered down to the question of foreign commerce in merchandise and we must content ourselves with moderate yields from that commerce, hoping also that the contingencies will not bring us very much more gold.

The necessities of the case alone will bring us many things. Europe must have cotton even if it does sell at 30 cents a pound in this country and the present statistics indicate that with considerable supplies, elsewhere in the world we shall still be called upon for much in the line of food. Curiously the statistics for long periods since the war have shown large movements of our manufactured goods to other parts of the world and, of course, our copper will be wanted. A surprise is that these European countries have not recovered their productivity to the extent desired, this being particularly remarkable in the case of Great Britain, which still has a great number of unemployed. Taking away the foreign commerce and its stimulation to the American mind in the past has given the whole subject a dull appearance. If one may judge from wide observation in this city and the action of the markets, there never has been a last week or two of February in our history so dull. The testimony of the bankers on this subject is unanimous.

"FLU" AND BUSINESS

There is another cause. "Flu" bears a greater part in business here, probably greater than ever before in the case of any such epidemic. With four leading bank presidents out of action so far as Chicago is concerned, percentages up to twenty of the officials and clerks sent to bed or doing but a modicum of their usual work, and even the janitor looking crosseyed at entrants into a building as if they were responsible for ills of mankind, with unnumbered corporation presidents and the like sliding off to Florida and California; one does not need to charge Kemal or Foch with the present interval of superficial dullness in business. It is worse than a holiday, for the latter gives notice when it is coming.

It is not to be assumed, of course, that the absence of these important business men from their usual haunts means altogether cessation of their activities. They are often negotiating with a friend as they click their golf balls a thousand miles from home, and these relations are frequently productive of financial event. But their full functions are not in operation. One is reminded here of the envy of a young man of J. Ogden Armour's secretary some years ago. "He just goes around with Mr. Armour to all sorts of places and has no end of fun" said this envious person. As a matter of fact the secretary was furiously busy from the time he entered a train on a trip to New York till he landed in that city, and when it was necessary to visit many places in New York the secretary had to get about as lively as his principal.

HIGHER PRICES

The mood of the stock traders is that of a quiet conviction that prices are going to be higher. The little change in money rates really produces no effect. A market that has shown so much strength these many months is not going to collapse because two Federal Reserve banks have jacked up their discount rates to the level of other Federal Reserve banks. A strong effort has been made to impress this moderate change in the public mind, unquestionably by professionals who would like to see a drop in prices. The transition from the theoretical is distinctly visible among the farm communities and those who assume to represent them. There is no "uplift" in the West, save here and there a mild theory in regard to distribution and the best method of the farmer in handling his crops. The cause that has cured that sort of thing is mental and physical occupation due to revival in business, and the change is almost as evident among the farmers as among mechanics in the cities. For any change we must look to some large event, and such a cause is not showing its nose above the horizon.

Husband Stayed Out Late; Wife Given Divorce

Her husband was always either late or early in reaching home—late at night or early in the morning—Mrs. Alma Hare complained yesterday to Judge Summerfield, who granted her a divorce from John Edward Hare.

The Hares were married in 1917 and had a "society wedding," after which they went to live in the fashionable section of West Adams street. After a time, Mrs. Hare declared, her husband became interested in a woman named Lucy, whose other name she never learned.

She followed him one night and asked him to give up Lucy, but he refused, she asserted. Once she followed him in an automobile to the top of Mt. Washington, where he remained about an hour with the lights of his car turned off, she said, and declared he had a woman companion on the trip.

Mrs. Hare presented corroborative evidence of her husband's associations with other women. Fredericks & Hanna were her attorneys.

WALL STREET NEWS

BY MONITOR
[EXCLUSIVE DISPATCH.]
[Copyright, 1923, Public Ledger.]

NEW YORK, Feb. 28.—Publication of reports concerning prospects of an early consummation of the long negotiations looking to the complete acquisition of Utah by Kennecott served to stimulate the coppers today. Naturally, Utah and Kennecott were the leaders in this movement, but Anaconda holds its own very well. Resumption of dividends by Anaconda is a bullish factor of great importance to the entire copper group. This move is centering attention upon the wide improvement in earning ability of all the leading companies as a result of 16½-cent copper. At the present time Anaconda earnings are running at nearly $6 per share, with Utah operating at about the same rate. The Utah meeting will be held tomorrow and if any proposal is to come from Kennecott, it will probably be announced at that meeting. Even though the Kennecott reports should prove to be premature, it is regarded as a foregone conclusion that Utah will double its present dividend rate. Kennecott is also believed to be in line for a higher dividend.

RAIL STOCKS

Followers of the rail stocks are still rather uncertain as to the actual status of the roads during January as reports issued so far have been very irregular. For instance, New Haven and Ontario Western both show a material increase in deficit, while the substantial operating equipment charges in Lehigh forced a deficit for January on that road. On the other hand St. Paul made an exceptionally good showing during the first month of the year, thus encouraging considerable demand for the preferred stock. Delaware and Hudson shows an increase in deficit of nearly $700,000. This, in turn, is partially offset as a market influence by the gain of more than $1,000,000 in Atlantic Coast Line net and the gain of $1,552,000 in Pittsburg and Lake Erie net.

AMERICAN WOOLEN

American Woolen is holding its speculative following well and estimates of present earnings now are at the rate of about $30 per share on the stock, this belief furnishing much of the groundwork of the present upswing.

U. S. REALTY

U. S. Realty crossed 99 into new high ground, reflecting the good earnings of the company which at present are the best in its history. For the fiscal year ending April 30 it is expected that earnings should run in excess of $15 per share, with the outlook for the new year beginning May 1, even better. Wall Street is looking for a declaration of extra dividends in the near future, as the issue now pays but $16 per share.

AMERICAN CAN

American Can selling over 102, continues as the outstanding feature of the speculative groups. It is recognized that this price is too high for a 5 per cent stock, but the financial community believes that a stock dividend announcement will be made soon. Estimates vary as to the probable size of this disbursement, but it is generally expected that it will exceed 20 per cent, with the $5 dividend to be continued on the new stock.

STEELS

While the steel stocks have not reflected the undoubted improvement throughout the higher steel markets, wire houses report quiet but persistent accumulation of all the leaders. Trade reports continue good and the Iron Age today advises that the higher levels reached by many steel products are being well maintained.

GENERAL TREND

As far as industrial conditions may be judged from the trend of prices, the background for the present market is still very good. There has been no real check to the upswing in copper prices, since is up 1-4 cent to a basis of 7 3-4 cents, with galvanizers and brass mills in the market on a good scale, while rubber, cotton and other commodities are maintaining levels very close to their record highs.

STOCKS AND BONDS IN SAN FRANCISCO

SAN FRANCISCO, Feb. 27.—Following are today's closing quotations and sales on the San Francisco Stock and Bond Exchange, furnished by A. W. Costa, 814 South Spring street:

LISTED

	Bid.	Asked.
Bonds—		
Cal. G. & E. Gen. M. & C. 5s	97	97¼
East Bay Water 5½s	100½	
Gt. Western Power 5s	100	100¼
Los Angeles Ry. Corp. 5s	93	93½
Miller & Lux 5s	100½	100¾
Mahoney Co. of Cal. 7s	100½	
Orpheum Theater & Bldg. 6s	97½	
Pac. Gas & Elec. 5s	91½	92
Pacific Electric Railway 5s	90	90½
Pacific Tel. & Tel. Co. 5s	87½	88
S. F. Co. S. F. Terminal 4s	80½	80½
Western Pacific R.R. 1st 5s	90½	91½
S. C. L. 7s	100	100½
U. P. 7s	101	
Gas 6s	102½	103
Water Stocks—		
East Bay Water A pfd.	80½	82
Do. B pfd.	74½	75
Spring Valley Water Co.	73	73¼
Gas and Electric Stocks—		
Pacific Gas & Elec. 1st pfd.	90½	91
Do. com.	80½	81
Insurance Stocks—		
Home Fire & Marine Co.	25½	30½
Bank Stocks—		
American National Bank	127½	128
Bank of California N. A.	305	
First National Bank of S. F.		340
Sugar Stocks—		
Alameda Sugar	6	
Hawaiian Com. & Sugar Co.	47½	48¼
Honokaa Sugar Co.	4	
Hutchinson Sugar Pl. Co.	16	16½
Oahu Sugar Co.	39½	39¾
Olaa Sugar Co.	9½	9¾
Paauhau Sugar Pl. Co.	15	
Pioneer Mill Co.	39½	41
Union Sugar Co.	34¾	35½
Oil Stocks—		
Amalgamated Oil Co.	129½	130¾
Associated Oil Co.	127	
General Petroleum pfd.	97½	
Do. com.	59½	59¾
North American Oil	95	96
Union Oil Co. of Cal.	109½	
Cal. Packing Corp. com.	83½	84
Hawaiian Pineapple Co. Ltd.	37	37½
Pacific Tel. & Tel. Co. pfd.	91½	92½
Pac. Gas	47½	48½
Tar. Con.	440	445
Cal. Copper	200	202½

UNLISTED

Bank Stocks—		
Bank of Italy	221	221½
Wells Fargo Nev. Natl. Bank	130	150½
Cement Stocks—		
Pacific Portland Cement	87½	100
Oil Stocks—		
Cons. Mutual	25	27
Honolulu Oil	265	275
Standard Oil of California	84½	85
Miscellaneous Stocks—		
Gt. W. Power (p.d.) of Cal.	89½	
Western Pacific pfd.	59½	60
Pom. Opts.		58
Nat. Pipes.	47½	49

SALES

Morning sales: 10 Pacific com. at 83½; 50 National pfd. at 4½, 44 at 44½; 2100 Cal. Copper at 2; 60 S. V. Water at 73¾; 20 East Bay Water A at 83½; 20 Union Sugar at 35; 25 Hawaiian Sugar at 39; 5 Bank of Italy at 221; 30 Haw. Comm. at 47¾, 25 at 47¾; 35 Associated Oil at 128, 10 at 128, 55 at 129, 15 at 129½, 25 at 130, 5 at 129½; 275 Gen. Petroleum at 95½; 45 Pac. Oil Co. at 45¼; 15 Std. Oil of Cal. at 84¼, 5 at 84¾; 50 Union Oil Co. at 110, 20 Associated at 49½; 400 Nevada Con. Oil at 9⅝; 1300 Texas Cons. Oil Co. at 4¾; 5 Pac. Tel. pfd. at 90½; 90 North. Pac. at 51½; 10 Cal. Packing at 84; 100 Western Pipe at 59½; 25 S. J. & F. prior pfd. (sub) at 101¾; 15 Gt. West. Power pfd. at 88½; 50 Hawaiian Pineapple at 37½; 50 at 37¾; 200 Miller & Lux 7s at 102¾; 200 Pac. Gas 7s at 108; 5000 Pac. Tel. 5s at 97¾, 1000 at 97½; 5000 Western Pacific 5s at 91½, 3 Western Pacific 5s at 91½, 1000 at 91¾; 2000 Union Oil Cal. 6s at 101¾; 1000 Gt. Western Pow. 7s at 100½, 500 at 100¾; 7000 S. J. L. & P. 5s at 93½; 1000 S. P. Refunding 4s at 87; 1000 S. P. Terminal 4s at 80½; 9000 East Bay 5½s at 99⅜.

Afternoon sales: 50 East Bay B at 74¾; 120 Cal. Copper at 203½, 100 at 205; 55 Haw. Com. at 47¾, 150 at 48; 100 Gen. Pete. com. at 95¾, 50 at 96¾, 10 Pac. Oil at 45¾; 185 Std. Oil Cal. at 84½; 220 Un. Oil Assoc. at 49¾; 600 North Am. Oil at 9⅝; 100 Texas Cons. at 4.43¾; 10 Amal. Oil at 130½; 40 Cal. Packing at 84; 40 at 84½; 20 at 85; 100 at 85¼; 37 G. W. Power pfd. at 89; 400 Hawaiian Sugar at 4; 40 Hakue Prod. at 30; 10 Haw. Pineapple at 37½; 100 Ewa. Pat. at 18¾; 10 S. V. Water at 73¾; 60 Union Sugar at 35; 100 Honokaa Sug. at 3¾; 6 Bank of Cal. at 305; 1000 Pac. Gas 7s at 107¾; 1000 Pac. Gas 6s at 91¾; 1000 Western Pacific 5s at 91½; 5000 Gen. Pete 7s at 100½, 5000 at 100; 900 G. West. Power Co. 7s at 100½; 1000 West. Power pfd. at 88½; 50 Hawaiian Pineapple at 37⅝; 50 at 37¾; 200 Miller & Lux 7s at 102¾; 200 Pac. Gas 7s at 108; 5000 Pac. Tel. 5s at 97¾, 1000 at 97½; 5000 Western Pacific 5s at 91½, 3 Western Pacific 5s at 91½, 1000 at 91¾; 2000 Union Oil Cal. 6s at 101¾; 1000 Gt. Western Pow. 7s at 100½, 500 at 100¾; 7000 S. J. L. & P. 5s at 93½; 1000 S. P. Refunding 4s at 87; 1000 S. P. Terminal 4s at 80½; 9000 East Bay 5½s at 99⅜.

Afternoon sales: 50 East Bay B at 74¾; 120 Cal. Copper at 203½, 100 at 205; 55 Haw. Com. at 47¾, 150 at 48; 100 Gen. Pete. com. at 95¾, 50 at 96¾, 10 Pac. Oil at 45¾; 185 Std. Oil Cal. at 84½; 220 Un. Oil Assoc. at 49¾; 600 North Am. Oil at 9⅝; 100 Texas Cons. at 4.43¾; 10 Amal. Oil at 130½; 40 Cal. Packing at 84; 40 at 84½; 20 at 85; 100 at 85¼; 37 G. W. Power pfd. at 89; 400 Hawaiian Sugar at 4; 40 Hakue Prod. at 30; 10 Haw. Pineapple at 37½; 100 Ewa. Pat. at 18¾; 10 S. V. Water at 73¾; 60 Union Sugar at 35; 100 Honokaa Sug. at 3¾; 6 Bank of Cal. at 305; 1000 Pac. Gas 7s at 107¾; 1000 Pac. Gas 6s at 91¾; 1000 Western Pacific 5s at 91½; 5000 Gen. Pete 7s at 100½, 5000 at 100; 900 G. West. Power Co. 7s at 100½; 1000 Orpheum T. & R. 6s at 97¾; 2000 Amer. Factors 7s at 103½; 1000 East Bay 5½s at 100; 1000 National Cal. 6s at 65¾; 500 at 61; 2000 City Inv. 5s at 85½; 2000 So. Cal. Gas 6s at 99½; 2000 Cal. Gas Gen. Mtge. 5s at 98½; 50 Pac. Gas com. at 81; 10 Cal. Cotton 1st pf. at 68; 5 Quarry Fleur com. at 71; 60 Hawaiian Corp. at 5.25.

HELD FOR HIDING CRIME

Man Is Placed Under Bond for Misprison of Felony

For the first time in the history of the local Federal Court, a defendant was held in $1000 bond by U. S. Commissioner Long, on the charge known in the books as "misprison of felony"—a refusal to tell what he knows about the commission of a crime after acknowledging that he was possessed of such information.

B. B. Bruce, a Long Beach young man, it is asserted by agents of the Department of Justice, knows all about the theft of a Cadillac machine, stolen at Long Beach last fall, and taken to Texas, the property of R. L. Reed. It was afterward recovered.

It was a part of the government's case that the machine was stolen by Bruce and Troy F. Truelove, now in Texas, and Bruce admitted that he knew who stole the machine and when it was to be taken, but he refused to go into details. Under the Federal law this is an offense.

Mr. Business Man,—

Save Money On Your Office Supplies

Four years ago I went into the office supplies business. Today my turnover probably exceeds that of any similar enterprise in Los Angeles. Why?

Because, from the outset I have tenaciously clung to an ideal.

Service and Quality at the Rock-Bottom Price.

Buy all of your supplies from me for one year! In February, 1924, figure out what money you have saved, what you have gained in quality, and what Thompson service is worth to you. You'll be surprised! Like hundreds of my regular customers when it comes to office supplies, you'll be for me—absolutely.

To mark the opening of my new store at 210 West 8th St., I offer:

Stenographers' books, 110 ruled pages, of the best coated stock.
Regularly 15c for 9c

500 best grade yellow second sheets,
Regularly 75c for 60c

500 business envelopes, 6¾-in.
Regularly $1.25, for 95c

100 visiting cards carefully engraved on a best grade of kid finish stock (you furnish the plate,)
Regularly $2.00, for $1.50

Phone 615-96 Phone 615-96

H. F. Thompson

Office Supplies
De Luxe Loose Leaf System
Printing and Engraving

210 West 8th Street 317 South Spring Street

The Petroleum Midway's one well on Signal Hill is making

20,000

barrels of oil per day.

Fred B. Foster's & Company's Miracle Syndicate drills SIX wells on Signal Hill—three of these wells now drilling, one is completing derrick, another building derrick, the other is a location.

All of them lie in the same great field, in the same area, on the same structure.

4300 equal sharing—non-assessable, perpetual assignments (called units) divide all of the oil Miracle ever receives from ALL of its wells on ALL of its leases. Miracle distributes its earnings each 30 days.

A few Miracle units are still available at $100 each. The first orders that reach us by wire, by mail or by telegram get them.

603-604 Pacific Finance Bldg.
Los Angeles Pico 4341

Pasadena
313 Central Bldg.
Phone
Fair Oaks 1512

FRED B. FOSTER & COMPANY
OIL PRODUCERS

Long Beach
9 Locust St.
Phone 626248

Signal Hill Field Hdqrs.—Kenyon and Burnett

SAN FRANCISCO FORT WORTH GRAHAM

WHAT'S DOING TODAY

New York State Society rally, Forum Hall, 280 Mermotile, evening.
Reception for Dr. Charles Fletcher Lummis, founder of the Southwest Museum, near Sycamore Grove, evening.
O'Rahilly Branch, Friends of Irish Freedom, meeting, Taft Hall, 730 South Grand, evening.
West Virginia State Society meeting, Angelus Hotel Hall, Fourth and Spring, evening.
Hi-Y Club, Y.M.C.A. Building, room 504, evening.
"The Position of Women in Mathematics" will be discussed by Miss Aileen Bostner, 1001 North Normandie, evening; auspices Mathematics Club of the University of Southern California.
Sniffer Show, Exposition Park; staged by the Sixteenth Infantry of the California National Guard.
French art exhibit, Los Angeles Museum, Exposition Park, 10 a.m. to 5 p.m.
Exhibit, Southwest Museum, near Sycamore Grove, afternoon.
Los Angeles W.C.T.U. meeting, First Christian Church, Eleventh and Hope, morning and afternoon.
St. David's Day celebration, Welsh Presbyterian Church, evening.
Joint Technical Societies of Los Angeles meeting, Broadway Department Store, Fourth and Spring, noon.
Optimists' Club meeting, Paulais, 741 South Broadway, noon; Dr. Frank Nagel, speaker.
Missionary conference of the Free Methodist Church, 200 West Thirtieth, evening.

MOTION-PICTURES:
Alhambra, Hill, between Seventh and Eighth—Estelle Taylor in "Lights of New York."
California, Eighth and Main—Antonio Moreno in "Lost and Found."
Grauman's Hollywood, McCadden Place and Hollywood Boulevard—Douglas Fairbanks in "Robin Hood."
Grauman's Metropolitan, Sixth and Hill—Betty Compson in "The White Flower."
Grauman's Million Dollar, Third and Broadway—"The Power of a Lie."
Grauman's Rialto, Broadway near Eighth—De Mille's "Adam's Rib."
Kinema, Seventh and Grand—Marshall Neilan presents "Minnie."
Loew's State, Seventh and Broadway—Kenneth Harlan in "Toll of the Sea."
Miller's, Ninth and Main—Theda Bara in "Salome."
Mission, Ninth and Broadway—"One Exciting Night."
Symphony, Sixth and Broadway—Ben Turpin in "The Shriek of Araby."
Tally's, 833 South Broadway—Lewis Stone in "The Dangerous Age."

STAGE:
Egan, Figueroa at Pico—"The Timber Wolf."
Majestic, 845 South Broadway—Mary Newcomb in "The Poppy Kiss."
Morosco, 744 South Broadway—"Tiger Rose."

VARIETIES:
Burbank, Sixth and Main—"Harem Girls."
Bolton's, 534 South Broadway—"When Love is Blind."
Hillstreet, Eighth and Hill—Alice Brady in "Missing Millions."
Hippodrome, Main near Fourth—"The Bootlegger's Daughter."
Orpheum, 630 South Broadway—William Faversham in "A Marriage Has Been Arranged."
Pantages, Seventh and Hill—The Famous Altertons.

RADIO:
7 to 7:30 a.m., KUS, City Dye Works.
12 m. to 12:30 p.m., KUS, City Dye Works.
12:30 to 1:15 p.m., KHJ, TIMES, 400 meters.
1 to 1:30 p.m., KFI, Anthony.
1 to 2 p.m., KUS, City Dye Works.
5 to 5:30 p.m., Herald.
5:30 to 6 p.m., Examiner.
6:45 to 7:30 p.m., KHJ, TIMES, 400 meters.
8 to 9:30 p.m., KHJ, TIMES, 400 meters.
8 to 9 p.m., Herald.
9 to 10 p.m., Examiner.
10 to 11 p.m., KFI, Anthony.

Educator From London to Talk at Hollywood

The philosophy of education and the fundamentals of teaching will be discussed before the Hollywood High School faculty today by Dr. John Adams, professor emeritus of the London University, who is touring the world in the interest of education.

Dr. Adams is rated as a foremost authority on education, having written numerous books on the subject. He has been professor of education in the London University since 1902.

While in Los Angeles Dr. Adams will give a one-semester course at the Southern Branch, University of California, on modern methods of education. The course will deal with the philosophy and fundamental principles of education, class management, presentation and the technique of teaching.

INGLEWOOD TO DIRECT WATER

The city of Inglewood and the Inglewood Water Company yesterday made joint application to the State Railroad Commission for permission to have the city exercise an option for the purchase of the water system before next Monday.

For several years the city has been leasing the land on which the plant now stands, and at an election held recently bonds were voted for the purchase of this land by the city.

The permission to exercise the option will enable the city to make the purchase with money received from the sale of bonds and operate its own water system.

POLICE DEPARTMENT TRANSFERS ORDERED

Announcement of a number of transfers and assignments in the police department was made yesterday by C. F. Jackson, inspector of police. Officers Garrow and Hamilton, former members of the narcotic squad, were returned to the squad, making the squad total five. Lieut. L. L. McClary was transferred from University Station to Hollywood, and Lieut. H. I. Nickelson from Hollywood to University. Sergt. J. A. McCaleb was transferred from Central Station to traffic. George Smith, former acting lieutenant, was placed on the homicide squad, and Officers Davis and Longuevan were removed from the homicide squad to the pawnshop squad. The eighteen patrolmen promoted Tuesday to the rank of acting sergeants yesterday were given their assignments to the various stations of the city. Twenty-one patrolmen also were transferred.

SIXTEEN SENTENCES FACED BY SWINDLER

[BY A. P. NIGHT WIRE]

KANSAS CITY, Feb. 28.—Convicted here today by a jury on all sixteen counts of a land fraud charge, W. E. Stewart was at liberty tonight on $5000 bond, awaiting sentence March 10 by Federal Judge Arba S. Van Valkenburgh.

Stewart was in the courtroom when the verdict was read. His attorney announced that an appeal to the Circuit Court of Appeals would be made at once.

The maximum penalty on each count is $1000 fine or five years' imprisonment, or both. Judge Van Valkenburgh announced that the sentences on each count might be made to run concurrently, the judge selecting a major count on which to impose sentence.

BUSINESS BREVITIES.
(Advertising)

Lillian Payne of the Payne Academy announces the opening of adults class for beginners in ballroom dancing Mon. & Wed. eve, at 8 p.m. on March 5 & 7. Tuition of 10 lessons $4.50; private lessons by appointment. Phone 556631. 1525 Orange st.

The Times Branch Office, 621 South Spring street. Advertisement and subscriptions taken. Telephone ... 10531.

Man 53 Years Old Winner of Aquatic Race

A long distance swimming medal, won by a man past fifty years of age, is an honor claimed by Paul Weigel, who is playing the role of Gloria Swanson's father in "Bluebeard's Eighth Wife," a Sam Wood production for Paramount in which Miss Swanson stars.

At 53 years of age Weigel won a swimming match over thirty-seven contestants and received a medal for his feat. The race took place in the East, starting at Capt. Aren's Pier, a New York bathing beach, and ending at the Coney Island lighthouse.

The distance was nearly two miles. Weigel's victory is considered all the more astonishing because several swimmers of professional note were entered and combatted the tide and waves close behind him. He took the lead early in the race and was never headed.

GARAGE FIRE SPREADS TO TWO BUILDINGS

Fire of mysterious origin that started last night in a garage at the rear of 623 South Serrano street, spread to a two-story house at 637¼ South Serrano street, and from there to a real estate office at 3745 Wilshire Boulevard, causing damage estimated at $5000.

The garage, owned by George A. Howard, was totally destroyed, and the other two buildings were damaged.

The LIMOUSINE of The KITCHEN

Like the Limousine, the Majestic Automatic is designed to shut out the cold and keep in the heat, reflect elegance, give comfort and genuine satisfaction.—A GAS WATER HEATER OF DISTINCTION.

A TINY PILOT LIGHT KEEPS A TANKFUL HOT

A lustrous White Enameled Jacket insulated with asbestos to insure against loss of heat by radiation combined with the Unique construction of the Majestic Automatic enables a tiny pilot light to

KEEP THE WATER HOT

Day and Night steaming hot water at a turn of the faucet. A very small amount of gas is used.

Phone - - Main 2515

W. B. Bastian Mfg. Co.
2117 Violet Street
Los Angeles - - - California

EVERY TIME

That old ache or pain makes you say "ouch" there is only one way to obtain relief with no bad after-effects.

Vim Violet Ray

applied as directed is just what we say it is in cases of Nerve diseases, Skin troubles, Poor circulation, Stomach, Kidneys or Intestinal cases.

A free demonstration is yours for the asking, so call up 24061 or send card to

Empire Electric Company
2227 So. San Pedro Street

"Good Cheer for the Deaf"

Ears That Hear

the VACTUPHONE —when hearing is defective, are those that are artificially helped. The Vactuphone —has proven its worth in a multitude of cases. It is not necessary to speak into this instrument. And, in other ways, is unique.

See for yourself. Visit our office and give it a thorough trial. If out of town, write.

Vactuphone Sales Agency
318-319 Delta Building.
426 S. Spring St., Los Angeles, Cal.

Satisfactory Eyes

To have eyes that serve you satisfactorily you must take care of them.

An examination by us NOW may save you many days of worry.

Brown Optical Co.
612 S. Olive St.

WASH SATIN
Shadow-Proof Petticoats

WELL made of fine quality wash satin and trimmed with lace and hemstitching. In white and delicate pink.

3.95 4.95 5.95

Myer Siegel & Co.
617-619 S. Broadway

America's Finest Store
VOGUE COMPANY
BROADWAY AT EIGHTH
OF LOS ANGELES

New Arrivals in Luxite Pure Silk Underwear

VESTS—bodice style with self-strap in flesh, orchid, white, black, peach, Nile green, corn and light blue.
Priced at 3.45

BLOOMERS—to match
Priced at 4.95

UNION SUITS—in bodice style or regular tops in flesh color.
Priced at 6.95

Platinum Settings
$40.00

You have hesitated about modernizing your old fashioned gold ring because the cost was more than you cared to invest. You have been reluctant to show your valuable diamond because of its out-of-date setting.

Now through the facilities of our own shop we are able to offer you a modern hard platinum-setting for your diamond in a dainty filagree design of substantial weight at the exceptional price of $40.00, including setting of diamond. Other equally good values in platinum ring mountings at $50.00, $60.00, $75.00, $90.00, $100.00, up to $500.00, for the more elaborately jeweled settings.

Donavan & Seamans Co.
743 So. Broadway—Est. 30 Yrs.
Platinum, Gold & Silversmiths
OPPOSITE MOROSCO THEATER

SPECIAL THIS WEEK
8-Piece Walnut Dining Suite Reduced from $350.00 to $250.00

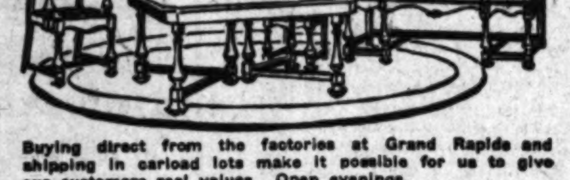

Buying direct from the factories at Grand Rapids and shipping in carload lots make it possible for us to give our customers real values. Open evenings.

KEIM FURNITURE STUDIO
627 South Western Avenue.

THE "BLIND MAN"

THE BLIND MAN
Established 1881

Window Shades
Manufactured by
E. H. ELKELES
Exclusive Agents for
"BRENLIN"
Shades That Wear
Inlaid Linoleum $1.25 sq. yd., and up.
109 WEST 9TH ST.
Phones: 62795; 823889

The Foo & Wing Herb Company
Established in Los Angeles for 30 Years.
Herbs for all troubles
Have moved from 903 S. Olive to 312 W. Ninth Street
Phone 64601

DO YOU KNOW?

Here is the greatest Herbal Restorative Treatment ever presented to the public. Our special Stomach and Dropsy treatments have never been equaled. Thousands have been cured by them after all others have failed.

F. E. Chamberlain, New Zealand Herbalist, 310 W. 10th St., Bet. Hill and Olive. 27 years in Los Angeles.

THE WEATHER
[Official Report.]

LOCAL OFFICE, U. S. WEATHER BUREAU, Los Angeles, Feb. 28.—[Reported by H. B. Harvey, Meteorologist.] At 5 o'clock a.m. the barometer registered 30.06; at 5 p.m., 29.98. Thermometer for the corresponding hours showed 60 deg. and 71 deg. Relative humidity, 5 a.m. 30 per cent.; 5 p.m., 18 per cent. Wind, 5 a.m., northeast, velocity 9 miles; 5 p.m., south, velocity 4 miles. Temperature, highest, 77 deg.; lowest, 49 deg. Rainfall for season, 7.28 inches; last season to date, 17.27 inches. Barometer reduced to sea level.

WEATHER CONDITIONS—Light showers in the south and snow flurries in the north occurred yesterday at several stations from the Mississippi River to the Atlantic Coast. Fair weather prevailed generally in other portions of the country. The temperature rose a little in Kansas, Colorado, Arizona and Southern California but the changes have not been important elsewhere.

In Southern California fair weather with moderate temperature prevailed Tuesday. It was clear at nearly all stations yesterday morning with temperatures a little higher than Tuesday morning.

Fair moderately warm weather may be expected in this vicinity today.

SUN, MOON AND TIDES—Los Angeles, March 1. Sun rises, 6:22 a.m., sets, 7:49 p.m. Moon rises, 4:34 p.m., sets, 5:13 a.m. Los Angeles Harbor, March 1. High tides, 7:50 a.m. and 8:28 p.m. Low tide, 1:33 a.m. and 2:40 p.m.

LOCAL TEMPERATURES—Minimum and maximum temperatures from Southern California points, reported yesterday to the Los Angeles office of the U. S. Weather Bureau, were as follows:

Stations—	Max.	Min.
Banning	70	39
Calexico	80	46
Corona	79	43
El Cajon	80	38
Escondido	76	40
Los Angeles Harbor	70	43
Mt. Wilson	49	35
Newport Harbor	69	47
Pasadena	71	42
Pomona	80	51
Redlands	84	50
Riverside	77	44
Santa Barbara	73	40
San Bernardino	79	48
Santa Ana	79	44
San Fernando	80	43

LOCAL FORECAST

For Los Angeles and vicinity: Thursday unsettled, probably rain, south portion, moderate winds, mostly northerly.

STATE FORECAST

SAN FRANCISCO, March 1.—Weather forecast: San Francisco and vicinity: Thursday fair; moderate westerly winds.

Northern California: Thursday fair, not so warm in the interior; moderate winds, mostly northerly.

Sacramento, Santa Clara and San Joaquin valleys: Thursday fair and not so warm; gentle winds, mostly northerly.

Southern California: Thursday unsettled, probably rain in south portion; moderate winds, mostly northwesterly.

ARIZONA FORECAST

PHOENIX (Ariz.) March 1.—Forecast for Arizona: Thursday and Friday fair, north; unsettled south portion; warmer north central portion Thursday.

COLORADO RIVER

YUMA (Ariz.) March 1.—[Exclusive Dispatch from the U. S. Reclamation Service.] Gauge height Colorado River, 18.4 feet. Discharge: Wednesday, 4100 cubic feet; Tuesday, 3500 cubic feet.

TEMPERATURES

	Max.	Min.		Max.	Min.
Abilene	56	34	North Head	42	36
Boise	56	32	Oklahoma	54	36
Boston	34	26	Phoenix	72	52
Buffalo	34	26	Pittsburg	40	24
Chicago	40	32	Portland, Or.	62	38
Denver	48	32	Rapid City	58	28
Des Moines	40	34	Red Bluff	66	42
Dodge City	56	34	Roseburg	64	32
El Paso	[illegible]	[illegible]	Roswell	66	30
Eureka	58	44	St. Louis	44	38
Flagstaff	50	18	Minneapolis-		
Fresno	72	42	St. Paul	32	20
Galveston	64	52	Sacramento	70	44
Havre	54	32	Salt Lake City	42	36
Helena	54	34	San Diego	74	47
Huron	44	30	San Francisco	66	50
Independence	[illegible]	[illegible]	San Luis Obispo	72	40
Kamloops	40	38	Seattle	54	38
Kansas City	44	36	Spokane	54	34
Knoxville	50	44	Tampa	74	64
Los Angeles	77	49	Tonopah	50	26
Memphis	48	44	Tucson	80	46
Modena	44	16	Washington	38	28
Needles	78	48	Winnemucca	58	30
New Orleans	70	56	Winnipeg	20	14
New York	38	30	Yuma	82	48

Drive for Funds to Be Continued Through Week

The Young Women's Christian Association campaign for $60,000 will be continued until the end of the week, it was announced yesterday, as the total raised at the close of the drive yesterday fell short of the $60,000 by $18,000.

Confidence is felt by the campaign committee and the workers that the remaining $18,000 can be raised by Saturday. More than 1200 of last year's subscribers to the fund have not yet been solicited and the campaign directors feel certain that when these are canvassed the needed sum will be contributed.

It was announced by the committee that contributions have been received from 1600 men and women during the progress of the drive thus far, and it is pointed out that this is but a relatively small percentage of the public to get behind the movement.

Campaign headquarters are located at 941 South Figueroa street and the committee has issued a general appeal to the public to mail their checks to these headquarters.

Teeth as Low as $5, Best Set $7

Best set, none better, no matter how much you pay, including your choice of best plate material (metal excepted.) Guaranteed 10 Years $7.00

MY EXTREMELY LOW PRICES

Teeth as Low as	$5.00
Best Set of Teeth (either set)	$7.00
Gold Crowns (22 karat)	$4.00
Bridge Work (22 karat)	$4.00
Porcelain Crowns	$4.00
Gold Fillings	$1.00 up
Gold Inlays	$1.00 up
Synthetic Porcelain Fillings	$1.00 up
Silver Fillings	50c up
Cement Fillings	50c up
Teeth Treated	50c
Pyorrhea Treatment, per tooth	$2.00
Nerve Removed (Painless)	$1.00
Teeth Extracted (Painless)	50c

No charge for Painless Extraction and Cleaning when other work is contracted for.

Old gold is valuable, I pay cash or allow you full value for it on dental work.

NOT A DENTAL PARLOR. A PRIVATE, high-class, up-to-date, SANITARY dental office with sterilized instruments and gentlemanly operators whom you will not be ashamed to recommend to your friends.

X-RAY PRICES

Single exposure	$1.00
Additional exposures (each)	75c
Ten exposures $5. Complete set (12)	$6

Perfect Pictures Guaranteed

DR. FAIRFIELD Examination Free
Entire Third Floor 536 S. Bdwy.
Hrs. 8:30 to 6; Sun., 9 to 12, phone 63580

Watches Repaired

To add to our fast-growing list of satisfied customers we will repair only an American watch for $1 and charge wholesale for materials used and guarantee its timekeeping for two years.

Reingold 321 S. Bdwy.

Beautiful Hollywood
Cemetery
Crematory and Columbarium

VITAL RECORD.

MARRIAGE LICENSES

The following marriage licenses were issued yesterday. Name and age given.

ARENT—BRODERICK. Joseph A. Arent, 25; Eva A. Broderick, 19.
BALLARD—HOZNOUR. Richard W. Ballard, 43; Louse Hozneur, 42.
BARDY—SAFFIAN. Leo Bardy, 29; Sadie B. Saffian, 26.
BERG—DICKINSON. William G. Berg, 22; Ruth K. Dickinson, 21.
BEDDOE—LUNKEN. Ira H. Beddoe, 43; Edith I. Lunken, 30.
BRECKENRIDGE—BERLIN. Paul G. Breckenridge, 24; Tamara Berlin, 22.
CARLSON—MARTIN. George H. Carlson, 25; Vesta J. D. Martin, 24.
CHALMERS—WRIGHT. David R. Chalmers, 21; Peggy Wright, 21.
DANSKIN—MORTON. James F. Danskin, 33; Sarah O. Morton, 25.
DISTEFANO—COLAVAN. Peter Distefano, 29; Angela Colavan, 46.
EDISON—HOLASEK. Albert E. Edison, 43; Rose M. Holasek, 37.
ESTROTH—SUTCLIFFE. Ben Estroth, 25; Aileen A. Sutcliffe, 26.
FORTUNA—ELLINGER. John Fortuna, 31; Marie D. Ellinger, 23.
GORRINDO—LASA. Felix Gorrindo, 30; Trinidad Lasa, 25.
HAZELTINE—KNITTLE. Roland F. Hazeltine, 27; Frances G. Knittle, 25.
HERMAN—CRANE. Albert Herman, 48; Dorothy E. Crane, 26.
JOHNSON—SPIELMAN. Stanley E. Johnson, 28; Yarnette Spielman, 25.
KEEFE—RICHARDS. Lester J. Keefe, 29; Charlotte Richards, 24.
LOZIER—SMITH. Amos Lozier, 23; Gladys E. M. Smith, 17.
McCORMICK—KELTING. Howard H. McCormick, 26; Paula A. H. Kelting, 20.
McDERMOTT—ING. William McDermott, 43; Edith Ing, 28.
MEYER—BONAS. Albert C. Meyer, 40; Nellie E. Bonas, 26.
MULHOLLAND—DODGE. Arthur R. Mulholland, 24; Rosamond M. Dodge, 20.
NEWMAN—COONEY. Aurelius E. Newman, 57; Jennie L. Cooney, 51.
NEWBERGER—COAD. James I. Newberger, 24; Etha F. Coad, 21.
NEELY—PANGBURN. Henry Neely, 49; Ruth Pangburn, 42.
NICHOLAS—BACON. John W. Nicholas, 24; Stacy L. Bacon, 20.
PERRY—FINCH. Arthur E. Perry, 29; Bernice L. Finch, 28.
PUMPHREY—RILEY. Jack P. Pumphrey, 22; Marguerite Riley, 19.
SALSBERRY—HILL. Harold B. Salsberry, 22; Margaret L. Hill, 20.
SCHWARTZ—REISBERG. Hyman M. Schwartz, 24; Rose Reisberg, 22.
STREUR—HAAS. Herman Streur, 25; Jessie Haas, 19.
TORTOMASI—TODISCO. Vincent Tortomasi, 27; Josephine Todisco, 20.
VILLARREAL—MANCILLA. Angelus Villarreal, 24; Mary Mancilla, 23.
VOSS—ECCLESTON. Frederick C. Voss, Jr., 27; Elizabeth E. Eccleston, 19.
WINCHESTER—SMITH. Winfred C. Winchester, 40; Ethel L. Smith, 37.

BIRTHS

Names, sex, place and date of birth.

ADAMS. Mr. and Mrs. D. D. Daughter. French Hospital. February 20.
ANDREWS. Mr. and Mrs. H. W. Boy. French Hospital. February 24.
ABADOURIAN. Mr. and Mrs. K. Daughter. 1718 Manitou. February 24.
BAILEY. Mr. and Mrs. Roy. Daughter. 1226 East Forty-first street. February 23.
BAILEY. Mr. and Mrs. R. K. Daughter. Bonnie Brae Maternity Home. February 22.
BARRETT. Mr. and Mrs. T. F. Boy. 1343 South Flower street. February 26.
BARCLAY. Mr. and Mrs. L. W. Boy. 2319 Norton avenue. January 26.
BELL. Mr. and Mrs. R. C. Two boys (twins.) French Hospital. February 22.
BERTELSON. Mr. and Mrs. John. Daughter. 471 East Forty-sixth street. February 24.
BUCK. Mr. and Mrs. H. H. Boy. French Hospital. February 19.
BURICH. Mr. and Mrs. Peter. Daughter. 902 East Fifty-second Place. February 25.
DEARDEN. Mr. and Mrs. R. H. Boy. 2419 East Third street. February 24.
DUCKETT. Mr. and Mrs. A. C. Daughter. Good Samaritan Hospital. February 20.
DONNELLY. Mr. and Mrs. J. J. Daughter. Rice's Maternity Home. February 21.
EMERY. Mr. and Mrs. W. B. Daughter. 630 Spence street. February 23.
FETTINS. Mr. and Mrs. George. Boy. 3417 East Washington street. February 1.
FRANK. Mr. and Mrs. R. N. Boy. Miles Maternity Home. February 20.
FREALY. Mr. and Mrs. Benjamin. Daughter. 1641 East Fiftieth Place. February 2.
GERDES. Mr. and Mrs. Fritz. Daughter. 1073 Rosedale street. February 28.
GILCHRIST. Mr. and Mrs. H. C. Boy. Pacific Hospital. February 23.
GOLDSMITH. Mr. and Mrs. W. A. Boy. Methodist Hospital. February 25.
GRAF. Mr. and Mrs. Frederick. Daughter. 7503 Lank Boulevard. February 15.
HAAS. Mr. and Mrs. William. Daughter. Private Home Hospital. February 24.
HALL. Mr. and Mrs. W. H. Boy. Bonnie Brae Maternity Home. February 26.
HILL. Mr. and Mrs. D. J. Boy. 2055 Orchard street. February 26.
HILLYER. Mr. and Mrs. N. F. Boy. French Hospital. February 22.
JEROME. Mr. and Mrs. Theodore. Daughter. St. Vincent's Hospital. February 26.
JOHNSON. Mr. and Mrs. O. W. Daughter. Good Samaritan Hospital. February 25.
JOHNSTON. Mr. and Mrs. E. E. Boy. 422 North Andrews Blvd. February 23.
JONES. Mr. and Mrs. J. H. Boy. 1231 East Fifty-seventh street. February 26.
KOLYER. Mr. and Mrs. C. B. Boy. Methodist Hospital. February 23.
LAMB. Mr. and Mrs. J. H. Boy. 1422 North Lowell street. January 30.
LEWIS. Mr. and Mrs. C. F. Boy. 2332 Lakeshore avenue. February 25.
LONG. Mr. and Mrs. D. Boy. Murphy Maternity Home. February 20.
LURKER. Mr. and Mrs. Albert. Daughter. Pacific Hospital. February 15.
McDONALD. Mr. and Mrs. T. R. Boy. 3111 Fifth avenue. February 3.
MANSFIELD. Mr. and Mrs. William. Boy. Pacific Hospital. February 17.
MILLER. Mr. and Mrs. H. W. Daughter. French Hospital. February 23.
NAZARENOFF. Mr. and Mrs. J. A. Daughter. 175 South Clarence street. February 25.
NEUNER. Mr. and Mrs. L. H. Daughter. Private Home Hospital. February 25.
O'BRIEN. Mr. and Mrs. J. M. Boy. St. Vincent's Hospital. February 25.
PETERS. Mr. and Mrs. Albin. Boy. 1257 Justin street. February 27.
PRENDERGAST. Mr. and Mrs. Frederick. Boy. 655 East Fourtieth street. February 24.
SALTER. Mr. and Mrs. J. E. Daughter. 843 East Thirty-third street. February 18.
SCHAAF. Mr. and Mrs. William. Daughter. 590 East Fifty-seventh street. February 27.
SHAMPOE. Mr. and Mrs. E. R. Boy. Methodist Hospital. February 22.
SHERMAN. Mr. and Mrs. W. T. Boy. Methodist Hospital. February 22.
SHUMAN. Mr. and Mrs. J. W. Boy. Methodist Hospital. February 22.
STONE. Mr. and Mrs. R. T. Boy. Miles Maternity Home. February 26.
SULLIVAN. Mr. and Mrs. H. L. Daughter. Methodist Hospital. February 23.
VAN LUVEN. Mr. and Mrs. H. J. Boy. St. Vincent's Hospital. February 27.
WOOD. Mr. and Mrs. E. C. Boy. Methodist Hospital. February 6.
WORKS. Mr. and Mrs. R. G. Daughter. Miles Maternity Home. February 23.

DIVORCE SUITS FILED

BLUDOFF. Alex against Mary.
BREESE. Edward against Alla.
COLBURN. Mildred J. against John Richard.
CURTIS. Magdalena S. against Wellington N.
DAVIDSON. Gladys U. against Glenn.
DELVIN. John M. against Cora M.
DMYTRYK. Henrietta against Harry.
FREER. Ruby against Walter M.
FEIGENBAUM. Joe against Lena.
HARDESTY. Albert against Thomas M.
HAMMARSTROM. Carin against David.
HUNTON. Betty Marie against Henry L.
IRETON. Cynthia A. against Rufe C.
KOHLBRUNNER. Philip H. against Edith.
LAWSON. Mary against David.
LESH. Rachel Saxon against Harry.
MacKAY. Irma A. against Charles J.
McNALLY. Della against R. E.
MYERS. Cora A. against Roy Albert.
MOON. Lou Ethel against Frederick L.
OWENS. Eva M. against William O.
POLAKOFF. Olga against George.
RUDOLPH. William against Millie.
SHUMSKY. William P. against Selma Jane.
VERGES. Louise against Pierre.
VICKREY. Frances against William Thomas.
WARDE. Dorothy B. against Chester F.
ZUKAS. Minnie Anna against James.

DIVORCE DECREES GRANTED

CARRILLOS. Clara J. from Buford R.
COLEMAN. R. S. from Clara.
HARMON. Raymeth Martin from Elsie Sadie.
LEONARD. Gertrude F. from Charles W.
JARRETT. Ida M. from Thomas.
HUBER. August from Sophia.
INGELBRESTON. Lavarna M. from John M.
MERRILL. Edna from George H. Jr.
MOBERLY. Grace from Gilbert.
NEFF. Lela G. from Carl L.
PATTERSON. William Robert from Ora Dean.
RUMSEY. Mildred from William.
ROBERTSON. Frank W. from Kezaiah Ardessa.
SWEET. Leon M. from M. Elsie.
SWETNAM. Elsie V. from Monash N.
SAWYER. Margaret A. from Ernest A.

NATURALIZATION PETITIONS

Petitions for naturalization, with name, nationality, residence and date of coming to the United States given, were filed yesterday with the U. S. District Court, as follows:

Samuel Saelman, Poland, 2623 Third street, Ocean Park, May 13, 1906.

Jan Jaros, Austria, 1422 South Orange avenue, Pasadena, May 27, 1915.

Helen Schaecher, Switzerland, 475 Hartford avenue, June 10, 1912.

Joseph Kongseder, Germany, 418 Temple street, Dec. 3, 1909.

OFFICIAL DEATH LIST

Name and place of death—	Age.	Date.
BARBAR, S. T., Los Angeles	73	Feb. 26
BYERS, R. E., Los Angeles	42	Feb. 26
DEXTER, Marcia, Los Angeles	92	Feb. 27
FINLEY, William, Los Angeles	38	Feb. 25
GRAVES, J. F., Los Angeles	76	Feb. 26
HAGGART, W. S., Los Angeles	48	Feb. 21
HARRISON, Eleanor, Los Angeles	87	Feb. 24
HAYES, Fred, Los Angeles	51	Feb. 25
HERR, J. S., Los Angeles	61	Feb. 25
HOWELL, Adelaide, Los Angeles	78	Feb. 26
JOHNSON, Cora, Los Angeles	13	Feb. 24
KESSLER, Julius, Los Angeles	12	Feb. 24
KLEES, Henry, Los Angeles	66	Feb. 25
LARSON, P. W., Los Angeles	74	Feb. 24
McKINNEY, E. T., Los Angeles	23	Feb. 21
McNALLY, James, Los Angeles	77	Feb. 24
MAXWELL, Julius, Los Angeles	92	Feb. 25
MALONEY, Margaret, Los Angeles	73	Feb. 26
PATTERSON, G. F., Los Angeles	58	Feb. 27
RIFKIND, Louis, Los Angeles	57	Feb. 26
SETTLE, L. F., Los Angeles	69	Feb. 23

OFFICIAL DEATH LIST

Name and place of death—	Age.	Date.
SELBY, Evalyn, Los Angeles	65	Feb. 26
SCHMIDT, Lina, Los Angeles	73	Feb. 26
SCOTT, W. G., Los Angeles	64	Feb. 25
SMITH, Helen, Los Angeles	64	Feb. 25
STANSBURY, Fremont, Los Angeles	75	Feb. 23
TAYLOR, J. H., Los Angeles	61	Feb. 27
THORESON, Mary, Los Angeles	79	Feb. 26
WALLACE, Jennie, Los Angeles	76	Feb. 21
WILLIAMS, J. W., Los Angeles	67	Feb. 26
ZEHMAN, Amelia, Los Angeles	57	Feb. 26

DEATHS

With Funeral Announcements.

ADAMS. February 27, Rebecca Adams, aged 80 years. Shipment by Garrett Brothers to Peoria, O.

ADDY. The funeral services of Dr. Frank Kurtz Addy will be held at 1 o'clock Thursday at Pierce Bros., 810 South Flower. Friends invited.

ANDERSON. George Forbes, age 51 years, late of 5101 South Cimarron, beloved husband of Mary G. Anderson.
Funeral services from the chapel of Mark A. Pierce Co., Thursday, March 1, at 3 p.m. Interment Hollywood Cemetery.

BACKUS. At her home, 848 South Harvard boulevard, Feb. 25, 1923, Turlettie Backus, wife of A. C. Backus.
Notice of funeral will be given later. J. D. Faris & Co., directors.

BACON. Clarence, age 55 years, beloved husband of Nora D. Bacon, Past Exalted Ruler of Pueblo Lodge, B.P.O.E. No. 90, late official of Rock Island Railroad.
Services today, 3 p.m. at Rosedale Cemetery, under auspices of B.P.O.E. No. 99. Mark A. Pierce Company, directors.

BUELL. Charles Edward Buell, past commander of Bartlett Logan G.A.R. Post, died at the residence of his daughter, Mrs. Helen Barton, 6512 Santa Monica Blvd.
Funeral services Friday, 1:30 p.m., in the chapel Hollywood Cemetery. Bramble Funeral Home, directors.

BYERS. Feb. 26, 1923, Roscoe E. Byers, husband of Ethel S. Byers of 1700 South Hobart, father of Quentin S. and Catherine L., Lucille E. and Ethel J.
Funeral services will be held in Little Church of the Flowers, Forest Lawn Cemetery, Friday, March 2, at 3 p.m. J. D. Faris & Co., directors.

BARRASS. S. Thompson Barrass, February 26, at 400 South Savannah street.
Funeral was held yesterday at chapel of C. F. Lamb & Sons, Pasadena.

BENNETT. At 1079 West Eighty-ninth street, Mary H. Bennett. Remains at the Gulick & Mosses Mortuary.
Funeral notice later.

BRYCE. Funeral services for James J. Bryce, aged 68 years, will be held Friday, 10:30 a.m., from chapel of E. E. Overholtzer-Sons Company, 1236 South Grand.

CAPIK. At 4505 East Sixth street, Wanda Elizabeth, darling daughter of Mr. and Mrs. Mike Capik, aged 4 years.
Funeral services at chapel of Sharp & O'Donnel, 1215 South Flower, Friday, March 2, at 3 p.m. Interment Calvary Cemetery.

CALVERT. At 330 North State street, Pearl E. Calvert, aged 23 years, beloved daughter of Mr. and Mrs. John R. Calvert, sister of Read N. and John R. Calvert, Jr. Remains at parlors of E. E. Overholtzer-Sons Company, 1236 South Grand.

CAVNER. February 27, Mather Cavner, aged 71 years, beloved husband of Ada Carver, loving father of Mrs. Margaret Rogers and Clarence M. Cavner.
Services Friday, March 2, at 2 p.m., from the parlors of Lawson F. Utter, 4234 Moneta avenue.

COOK. In this city, Alex. Dennis Cook. Remains at Kiefer & Eyerick, Glendale.

DEXTER. Services for Mrs. Marcia Dexter, late of 122 South Dillon street, were held yesterday at 3 p.m. from the Ruppe Mortuary, 842 South Figueroa street, followed by cremation at Rosedale.

EICHELBERGER. In this city, February 28, Agnes Eichelberger, M.D., formerly of Sioux City, Iowa.
Funeral services at Breese Bros.' chapel, 855 Figueroa, Friday, 3 p.m.

HEARD. Funeral services for Edna M. Heard will be held today at 2 p.m. from Pierce Brothers' Chapel, 810 South Flower street. Brookville (Miss.) and Houston (Tex.) papers please copy.

HARDEN. Mrs. Elizabeth J. Harden, D.C., Ph. C.N.D., of 1151 East Forty-second street, beloved mother of Holsten H. Harden, daughter of Mrs. Elizabeth Cooper and sister of Mrs. Gennettie Matheson of Oakland, Cal., Mrs. Lottie Sprott and Mrs. J. L. Owen, C. B., H. E., Frank, E. K., A. E., Howard and J. H. Cooper.
Services at Los Angeles Undertaking Company chapel, 2517 Pasadena avenue, Friday, March 2, 1923, at 2 p.m. Interment Inglewood Park Cemetery. Under auspices of Rose Croix No. 317 O.E.S.

HODGE. At Pasadena, Nathaniel Hodge, aged 53 years. Remains at parlors of C. F. Lamb & Sons, 41 Garfield avenue, Pasadena.

HOWLAND. February 28, at his home, 710 West Ninety-sixth street, Joseph G. Howland, aged 60 years, beloved husband of Dora I. Howland and father of Mrs. Fred Adams, Mrs. Raymond T. Knowlton, Mrs. Frank A. Gregg, Mrs. James Hiscott, Glenn, Ray, Thadeus and Beatrix Howland.
Services will be held Friday morning at 10:30 o'clock in the Garrett Bros.' chapel, 1237 South Flower street. Friends are invited.

JEFFRIES. Services for Mrs. Sadie H. Jeffries, late of 430 South St. Andrews Place, will be held today at 2 p.m. at Ruppe Mortuary, 842 South Figueroa street. Members Eastern Star, invited to attend. Interment Inglewood Cemetery.

JOHNSON. At 309 West Forty-first street, John M., beloved husband of Cecelia Johnson, age 50 years.
Funeral from chapel of Sharp & O'Donnel, 1215 South Flower, today at 9:30. Requiem mass at Holy Cross Church at 10 o'clock. Interment Calvary Cemetery.

JOCELYN. Services for Frank C. Jocelyn, late of 713 Avoca street, Eagle Rock City, will be held today at 10 a.m. from Ruppe Mortuary, 842 South Figueroa street. Cremation at Rosedale.

BOYD. Funeral services for W. C. Boyd will be held today at 10:30 a.m. from chapel of E. E. Overholtzer-Sons Co., 1236 South Grand.

LONGUEVILLE. Mrs. Elizabeth, beloved mother of Joseph Longueville of 1958 Rodney Drive. Shipment to Dubuque, Iowa, by the Bramble Funeral Home.

McDONALD. Feb. 26, 1923, Tyra McDonald, aged 16 years. Remains at The White Company, 664 West Washington street.

MARTENSON. Swen, in this city, dearly beloved husband of Elizabeth Martenson, formerly of Boston, Mass.
Funeral today, 2 p.m., from chapel of Pierce & Lowe, 923 West Washington.

MALONEY. Feb. 27, 1923, Margaret Maloney. Remains at The White Company, 664 West Washington. Interment at Quincy, Ill.

McKEE. In this city, William E. McKee, aged 69 years, beloved father of Mrs. Raymond Orr, Earl E., Paul L., Francis W., William P. and Robert E. McKee.
Funeral today, 2 p.m., from chapel of E. E. Overholtzer-Sons Co., 1236 South Grand.

McNAMARA. In this city, John J. McNamara, aged 69 years. Remains at parlors of E. E. Overholtzer-Sons Co., 1236 South Grand.

MILLER. At 231 East Avenue 55, Lora Jane, beloved wife of Charels A. Miller.
Services at Cresse's, Friday, 1 p.m.

MURPHY. February 28, Sheila Ann, beloved child of Mr. and Mrs. Thomas J. Murphy of 680 New Hampshire street.

NEWBERRY. Emma Viola Newberry (Deaconess) age 68 years, sister of B. F. Newberry of Sioux Falls, S. D., and Mrs. Barker, 1328 Seventh street, Santa Monica.
Services at chapel at Rosedale Cemetery, Thursday, March 1, at 2 p.m. J. W. Todd director.

RICHARDS. February 28, David P. Richards. Remains at parlors of W. A. Brown.
Notice of funeral later.

SCHNEIDER. At Tujunga, February 27, Lloyd, beloved husband of Lydia Schneider, father of Lloyd Schneider, Jr., a native of Illinois, age 27 years.
Funeral services at chapel of Sharp & O'Donnel, 1215 South Flower, Friday, March 2 at 2 p.m. Interment Hollywood Cemetery.

SEARIGHT. At 134 East Avenue 34, Mrs. Annie M. Searight.
Funeral services at Cresse's today 3 p.m.

STANBURY. The funeral of John Stanbury will be held from The White Company, 664 West Washington street today at 10 a.m.

THOMAS. Feb. 28, 1923, Sarah Thomas, aged 72 years. Remains at The White Company, 664 West Washington street.

THOMAS. Robert Turnbull Thomas, at his late home, 2534 Edgewood Place, beloved husband of Alice G. Thomas, father of Hugh M. Thomas.
Announcement of funeral later by Ruppe Mortuary, 842 South Figueroa street.

TUCKER. At Pasadena, Mrs. Francis Tucker. Funeral Friday, 2 p.m. at the parlors of C. F. Lamb & Sons, 41 Garfield avenue, Pasadena.

WILKINSON. At 224 West Avenue 57, James Wilkinson, beloved husband of Sarah Wilkinson and father of Harry Wilkinson.
Funeral services at Cresse's Saturday, 3 p.m. Philadelphia papers please copy.

WILLOUGHBY. At Dinuba, Cal., Mrs. Jennie Willoughby, beloved mother of Cecil, daughter of Mr. and Mrs. S. N. Benton of Covina, Cal., sister of Mrs. Grant H. Roberts, Mrs. C. E. Moore, Mrs. Charles Schant, Miss Ida, Hollis and Raymond Benton.
Funeral services today at 2:30 p.m. from the funeral parlors of W. A. Brown, 1335 South Flower.

WRIDE. 4115 South Figueroa street, Del Anthen Wride, aged 15 years, beloved son of Mr. and Mrs. George T. Wride and brother of Mrs. Jeanetta Redd, Maureen and George Marden Wride of Los Angeles, Clinton Thomas Wride of Portland, Or.
Funeral services Friday, March 2, at 11 a.m., from the funeral parlors of W. A. Brown, 1335 South Flower.

CARD OF THANKS

We wish to thank our relatives and friends for their love and sympathy and beautiful floral tribute extended to us in the recent loss of our beloved husband and father.
(Signed) MRS. VENTARDA F. DOMINGUEZ AND FAMILY.

CARD OF THANKS

Mrs. Mary V. Hazen and son, George Hazen, Jr., wish to express to all who showed us such kind sympathy in our deep sorrow in the loss of a loving husband and father, especially the Knights of Columbus, B.P.O.E., Elks Lodge No. 99, the Alhambra agent, the government employees, Union, Chiefs of United States Secret Service and Office Associations.
MRS. MARY V. HAZEN AND SON, GEORGE HAZEN, JR.

FUNERAL NOTICE

Funeral of Comrade C. E. ... Logan Post No. 4 G.A.R. ... Hollywood Cemetery chapel, Friday, 1:30 p.m., under auspices of ... and Bartlett Logan W.R.C.
W. H. MERRIMAN ...
A. CARNEY, ...

CARD OF THANKS

We wish to thank our many ... beautiful floral offerings and the ... to us in our late bereavement.
MRS. MARY PHELAN AND ...
MRS. IDA MAULHARDT AND ...

FUNERAL DIRECTORS

GODEAU & MARTINONI
Funeral Service That ...
Phone West 2122.
Temporary Office, 1234 West Washington ...

RUPPE MORTUARY

W. H. SUTCH, 42 S. F...
Best equipped, Oldest Established ...

Paul D. Robinson & Co. ...
Funeral Services and Equipment ...
1107 South Flower Street ...

GRAHAM & ISBELL
915 West Washington ...

E. E. OVERHOLTZER ...
1236 S. Grand.

Washington Undertaking Co. ...
920 West Washington ...

Sharp & O'Donnel ...

Garrett Brothers, 1237 S. ...

FLORISTS

HOWARD & SMITH
Floral Offerings
FLORAL DESIGNS OUR SPECIALTY
NINTH AND OLIVE STS.
166-67. MAIN 1745.

GERMAIN SEED & PLANT ...
Artistic Floral Offerings
N.E. corner Sixth and Main ...
10069—Main 866.

GEO. J. HALL, WHOLESALE ...
Artistic Floral Designs ...
We will sell ... 433 East Fifth street ...

CEMETERIES

FOREST DAWN MEMORIAL ...
Cemetery Mausoleum ...
Glendale Ave. & San Fernando ...

ROSEDALE CEMETERY
Crematory, Vault, Columbarium
1831 West Washington.

INGLEWOOD PARK CEMETERY
Columbarium Crematory
Outside Los Angeles City Limits ...

For Sale—Ninety ... Cemetery. Henry 2734.

SOCIETIES NEUTRAL ON BUS TOPIC

Greater Los Angeles Council, However, Demands Better Transportation

How to procure adequate transportation facilities for the ... of the city, and whether ... best be furnished by the ... companies or bus lines was discussed by members of the ... Los Angeles Council of ... ment Societies last night ... Washington Building. In ... it was decided that the ... should not take sides in ... troversy but would demand adequate transportation service ... out favoring either of the ... systems to the exclusion of ... other.

The questions of whether ... should be municipal or privately owned was given to a committee of five appointed by the ... for further investigation ... committee consisted of ... Horn, chairman, Miss G. L. ... rence, Mrs. B. A. Burgess, ... Coughlin and C. W. Horn ... committee is also to ... committees from other ... tions in an attempt to reach a feasible solution of traffic problems.

A delegation of citizens ... the Brooklyn ave.-Alma ... asked that some members ... council be present at a ... to be this evening in that ... to consider what action ... taken against the Japanese ... are purchasing property ...

Military Units to Parade for Soldiers' Show

A military pageant ... branches of the armed service of the United States participating is planned through the ... streets the night of March ... ceding the opening of the ... Show," which the One Hundred and Sixtieth ... Regiment, California ... Guard, will conduct ... to 18, inclusive, at ... Park. Col. Walter P. Story, commanding the organization, ... this announcement following notification of co-operation ... Maj.-Gen. C. G. Morton, commanding the Ninth Corps Area, ... Army.

The One Hundred and Sixtieth Regiment will parade together with units from the ... Artillery, light artillery, ... tion corps, balloon school, ... marines and sailors from the ... marine base, and any visiting battleships or cruisers. Each ... ization will have its own band.

Gov. Richardson is expected to ride with Col. Story at the head of the parade as commander-in-chief of the State Militia.

LITHUANIANS DRIVEN BACK IN POLISH ENCOUNTER

SEVERAL WOUNDED ON BOTH SIDES IN ATTACK ON CUSTOMS GUARD

[BY CABLE—EXCLUSIVE ...]

WARSAW, Feb. 28.—Three hundred Lithuanian irregulars attacked the Polish customs ... near Proszolajo on Monday and were driven back. Several were wounded on both sides. ... lino Station 100 Lithuanians crossed the frontier.

Since the Lithuanian ... have not occupied the ... which was ceded to them, the population in the neighborhood ... Zagarin Forest has been ... the raids of Lithuanian ... In a skirmish between the ... lation and the irregulars ... killed and six were wounded.

The pourparlers between ... lish delegates and the League have been temporarily ... and, according to intimations, the Lithuanians, they will be renewed directly between ... Warsaw. The Polish ... the neutral zone is quiet ... attempting to interfere ... fairs of the Lithuanian ...

Southern California Interests. Editorials—News—Business—Society—The Drama.

The Times

VOL. XLII. THURSDAY MORNING, MARCH 1, 1923.—PART II. 20 PAGES. POPULATION [illegible]

BACK TROLLEY BUS LINE PLEA

[illegible] Board Will Urge Cross-Town Service

[illegible] Project Would Be Quashed by Action

Proposed System Plans to Grant Transfers

[illegible]establishment of a cross-town [illegible] service by the Pacific Electric and the Los Angeles Railway Company to supplement their present service will be recommended by the Board of Public Utilities in its report on the traffic needs of the city, it was indicated at the City Hall yesterday.

Favorable action by the City Council on this recommendation will crush effectually the attempt of the McAdoo interests to put into operation here an extensive bus system in competition with street cars, it was intimated, and will go far toward eliminating the traffic "hot spots."

TRANSFERS PLANNED

The supplementary bus system would operate on Western avenue from Slauson avenue to Hollywood boulevard, according to present plans. Transfer would be issued on these busses for both red and yellow cars, thus greatly relieving congestion in the downtown section.

The board's report will be submitted in about ten days and is expected to go fully into the matter of traffic. It will be based largely on testimony taken by the board during the past two weeks from residents in the various sections served by the Pacific Electric and the Los Angeles Railway.

Yesterday the board heard from residents in the Athens and South Park sections. These demanded that car lines be extended to serve their districts.

While the board was conducting its hearings, an application for a franchise, signed by William Gibbs McAdoo as attorney, was filed with the city clerk.

McADOO PLAN BROAD

The application sets forth that McAdoo interests have organized as the People's Motor Bus Company and have obtained information papers. It states that the company intends to operate over sixty miles of city streets and requests a twenty-one-year franchise.

Under the terms of the proposed franchise the city will receive 3 per cent of the company's revenue. The application states further that the company will be operating its full fleet of busses eighteen months after the franchise is granted.

Filing of the application is interpreted at the City Hall as a necessity, as the bus people are insisting on initiative petition for the calling of a special election on the matter.

WILL ADDRESS CLUB

How to pick men in relation to their ability and proper niche in industrial and business life will be discussed by Cosgrove Murphy, expert character analyst and vocational counsellor of the Merton Institute of New York, at the noon meeting today of the Optimists' Club of Pasadena. Dr. Frank Nash, director and musical composer, will also speak, his subject being "Reminiscences of Handel." Music will be furnished by Harold Proctor, tenor, and the Orpheus Quartet.

CITY USES OLD BRICK

Brick salvaged from the buildings on Normal Hill, now being razed to make way for the new $1,500,000 Central Public Library, will be used in the construction of the fire-houses. The Council yesterday gave the fire department 32,000 bricks from the Normal Hill buildings.

LOVE GOD BUSY IN LOS ANGELES

Marriage Licenses Show Great Increase Over Last Year

What makes the divorce lawyer smile happily to himself?

What makes the furniture dealer plan to increase his stock, particularly his rolling stock? What gladdens the hearts of butchers, bakers, electric-light makers, landlords, pawnbrokers and realtors?

Why, nothing else but the simple announcement yesterday that in January and February of the current year there were issued 493 more marriage licenses in the city of Los Angeles than were issued for the same two months in 1922. This does not include Santa Ana statistics.

In January, 1922, were issued 868 licenses; in February, same year, 847. January, this year, 1139; February, 1067. That tells the story.

METHODIST MEETING TO DRAW MANY

Almost Five Hundred Are Expected at Conference Which Opens Tonight

Almost 500 ministerial and lay delegates from the twenty-six Free Methodist churches of the Southland are expected to attend the missionary convention of the Southern California conference, and the quarterly meeting of the Los Angeles district, to be conducted at the Second Free Methodist Church, 200 West Thirtieth street, beginning this evening.

The convention, sessions of which will be conducted mornings, afternoons and evenings, will close with a general rally Sunday evening. Among the principal speakers will be Rev. David McLeod, elder of the Los Angeles district; Rev. B. W. Huckabee, general conference evangelist, and Revs. August Youngren and Jules Ryff and Mrs. Hattie Crossby Manyon, missionaries, returned from foreign lands.

At the meeting this evening the welcome address will be given by Rev. Carl L. Howland, pastor of the Second Free Methodist Church of Los Angeles, and an address on the "Native Evangelist as a Factor in the Evangelization of Africa," will be given by Rev. Jules Ryff.

"TIMES" FUND FOR CHILDREN

Their Need Is Most Urgent, Decides Committee

Tentative List Now Under Consideration

Allotment to Be Made at Meeting Next Week

The Times Charities Fund will be applied to the relief of suffering children, according to a decision made by the committee on apportionment at the Chamber of Commerce yesterday noon. The work and needs of almost 100 charities organizations were considered, and inasmuch as it appeared that the fund of $9229.18 could not be effectively apportioned among them all, it was unanimously voted to concentrate the allotment to those institutions which care for children and prospective mothers.

Capt. John D. Fredericks, representing the Chamber of Commerce, presided.

COMMITTEEMEN PRESENT

Other members of the committee present were Motley H. Flint, for the Shriners; C. G. Pyle, for the Elks; Judge Paul J. McCormick, for the Knights of Columbus; H. H. Smock, for the Optimists' Club; Arthur M. Loomis, for the Advertising Club; Harry L. Harpes, for the Rotary Club; Irwin H. Rice, for the Merchants' and Manufacturers' Association, and Charles F. Hayden, for The Times.

A tentative list of approved charities which care for children was prepared. This list will be under consideration by members of the committee until a second and final meeting of the committee is held next week. In the meantime, subcommittees will obtain additional information concerning the work and needs of the organizations under consideration.

Members of the committee have had wide experience and special knowledge of charity work in Los Angeles, many of them having been actively engaged in relief work here for years. They were unanimous in deciding that the most urgent need is on behalf of little children who are crippled or starving.

MEETS ON CALL

The committee also felt that those who contributed to the fund during the holiday season would be glad to know that the money was largely to be used to feed hungry little mouths and to remove the handicap of deformity from crippled children.

The committee will meet again on call by Capt. Fredericks. At the next meeting subcommittee reports will be submitted and, it is expected, final apportionment of the fund will be made.

MYSTERY MEN STALK SISTER

Miss Remington, in Danger, Asks Protection

Strangers Watch Her Every Move, She Says

Talk With Woolwine Throws No Light on Murder

Terrified by a mysterious surveillance, which began about the time of her brother's murder on February 15, and has continued ever since, Miss Blanche Remington, sister of Earle Remington, appealed yesterday to Dist.-Atty. Woolwine.

Miss Remington declared she had been followed by persons unknown to her on a number of occasions. Last Sunday afternoon four persons followed her in automobiles, and on a recent night she heard whispered conversations outside the windows of her house. A friend who had come to stay with her for two days became frantic with fear and left, she said.

The District Attorney was drawn into the investigation yesterday when Miss Remington visited his office in regard to the murder of the clubman and society bootlegger.

For almost two hours Miss Remington and her attorney, Samuel H. French, conversed with Woolwine and Dep. Dist.-Atty. Keyes in Woolwine's private office. The minutest details of Remington's business dealings as his sister knew them were told to the District Attorney. For a number of years she had been lending him money, she said, for his various enterprises and was thoroughly familiar with the details of most of his transactions.

At the close of the interview Mr. Woolwine declared that Miss Remington had told him nothing that could aid him in apprehending the person who shot Remington down on the lawn of his home at midnight two weeks ago.

"Miss Remington arranged the conference through her attorney," Mr. Woolwine asserted. "She believed that she might be able to help us in our investigation, but she has told me nothing that can be used in apprehending Remington's slayer."

At her home, 1345½ West Twentieth street, yesterday Miss Remington refused to divulge the nature of the information she had given the District Attorney other than to say that it dealt with her brother's business relations and her own. She knew nothing of his illicit liquor operations.

Since the death of their father, almost ten years ago, Remington had been managing the estate. In recent years he had become considerably involved and she had been supplying him with money to carry on his various enterprises.

Her loans to him were secured by mortgages and life insurance policies, according to a former employee of Remington, who was familiar with his financial difficulties.

Postal Growth in City Shows Immense Gain

February postal receipts indicate an increase of 21.19 per cent from those of the same month last year, when the sales were $294,740.47. The figures for the month closed last night were $476,388.24, or an increase of $83,647.77. Postmaster O'Brien is of the opinion that all records in growth by the percentage route will be broken this year.

The value of imports through the office of Collector Schwaebe for February was $1,117,870, as compared with $1,285,545 for the same month last year. The exports last year for February were $1,082,804; for the past month, $1,670,600. The value of shipments to Hawaii was $275,000.

Men's Fashions to be Discussed by New Yorker

Samuel Regal, authority on men's fashions and a designer of New York, will be one of the principal speakers at the six-day style convention to be held in Los Angeles under the auspices of the Pacific Coast Merchant Tailors' Association from March 12 to 18.

Regal has been invited by the spring display week committee of local merchant tailors to repeat in Los Angeles his talk on men's styles given recently in New York before an eastern convention of merchant tailors.

"Freak designs are in the discard," Regal declared. "An era of normalcy in men's clothing has returned and to be conservatively dressed today is to be well dressed. While the full dress is still being worn at formal functions in the large eastern cities, a wave is sweeping the country from the west of less rigidity in evening clothes. In western cities the appearance of full dress, tuxedo, dark sack suits and plaid knickers at an evening event at the country clubs is not an unfamiliar sight."

Regal is technical editor of the American Gentlemen and Custom Cutter's Exchange in New York.

Early Returns Show Drive by Catholics Wins

Incomplete reports received at the headquarters in the Higgins Building indicate that the Catholic charities campaign has been a success, it was said yesterday, although definite figures will not be available for several days.

One Los Angeles parish raised its quota in twenty-four hours, while five outside parishes reached the goal within forty-eight hours. This was said to be a new record.

An indorsement of the campaign was given by Mayor Cryer, who also made a contribution.

"In the absence of adequate public provision to care for the needy of our city I believe that organized effort should be made for that purpose," said the Mayor. "It gives me pleasure to commend the efforts of the Catholic charities and to express the hope that the public will be generous in its response to your plea for the unfortunate."

TODAYS BIBLE TEXT

REAL PEACE: — Wisdom's ways are ways of pleasantness, and all her paths are peace.—Proverbs iii, 17.

Seeks Protection From Mystery Men

Miss Blanche Remington

BAPTIZES HER DYING SON

Mother Mingles Water With Tears in Rites Over Child Who Found Poison Bottle

Walter Stuetz, Jr., 3 years of age, went into the Life Beyond yesterday afternoon, baptized with his mother's tears.

The little boy went out into the back yard of his home at 219 East Thirty-second street just before noon, trudging across to see his grandmother, who lives near by. As he passed happily through the yard, he caught sight of a little satchel he had not seen before and stopped, boylike, to investigate.

He opened the satchel, and found within a small bottle, marked with a grinning skull and cross-bones. The child could not read or understand the words beneath the funny picture, "Carbolic Acid." So he removed the bottle's stopper and drank the contents.

A moment later he rushed screaming into the house, crying for his mother. Mrs. Stuetz telephoned to the police station and the Receiving Hospital ambulance hurried the boy to the hospital.

For twenty-five minutes Police Surgeon Dunsmore worked frantically, doing everything within the power of science in an effort to save the child's life. But when it became apparent that the boy was dying, he turned and told the mother.

Then Mrs. Stuetz cried out that her baby had not been baptized. No priest was at hand, so she took water and mingling it with her tears laid her hand upon the child's head, repeating what she could remember of the sacrament of baptism. Just as the rite was completed, little Walter died.

TRAGEDY OF SEA IS TO CAUSE QUIZ

Prohibition Agents Will Investigate Death of Five Santa Barbara Fishermen

A tragedy of the sea, involving the deaths of Isaac Newton, Capt. Frank Nildver, Capt. Jerry Shively and two unnamed men, off the coast of Santa Barbara, is to be investigated by the Federal prohibition enforcement agents, marshaled by H. H. Dolley.

The men were all from Santa Barbara and fishermen. The body of Newton was found some days ago on the shore of Scorpion Bay, off Santa Barbara. It is reported that the bodies of the four others were found on Santa Cruz Island. Three of the men, including Newton, had been drowned. It is asserted that the two others evidently had been beaten to death and their bodies thrown into the sea.

One of the theories in regard to the mysterious affair is that they were mistaken, while fishing, for a posse of revenue men, and killed.

The general view is that the men met with rough weather and were drowned, the injuries on two of the bodies coming from being thrown violently on the rocks in the vicinity where they were found.

LIQUOR IS SEIZED ON YACHT OHIO

Millionaire Owner Fires Captain After Twice in Hands of Law

Last week the Collector of the Port at San Juan, Porto Rico, took $5000 away from E. W. Scripps by due process of law. Yesterday, at San Diego, the customs officials went on board the millionaire's yacht Ohio and clamped a heavy and official lid on the yacht's liquor store of 166 bottles. Today the yacht will sail for the Orient. But it will sail minus its former captain, H. Dixon, who was discharged by Mr. Scripps, and also minus its chief steward. First Mate Fitzgerald is in command.

It was Capt. Dixon, according to his own statement, who brought down on Mr. Scripps's head half of the fine of $5000, when he exchanged hot words with the Collector over the fact that the ship could not show an American consular bill of health. This lack of a document cost the millionaire the first half of the assessment, and the remaining $2500 became due and payable when Dixon is asserted rather heatedly to have questioned the justice of the fine.

The 166 bottles of liquor were sealed under orders of Collector Louis Schwaebe of Los Angeles. They will remain sealed pending a ruling from Washington, and this in spite of the fact that the liquor was asserted to have been legally declared when the yacht put into San Diego Harbor a number of days ago.

Mr. Scripps and his party are making a trip around the world. The fine imposed on him at San Juan is the heaviest levied against a pleasure yacht for some years, and Scripps' attorneys have been instructed to take the matter to court.

CHILD IS KILLED BY BACKING CAR

Sheila Murphy, 3 years of age, daughter of Mr. and Mrs. T. J. Murphy, was killed yesterday afternoon in the garden of her parents' home, 630 South New Hampshire street, when she attempted to cross behind an automobile which was being backed into the driveway.

The chauffeur, who has been in the employ of the Murphy family for three years, was backing the car to a better position when the little girl ran behind it. No blame it attached to the chauffeur for the accident.

The funeral arrangements will not be made until Mr. Murphy, who was on a trip out of town, returns.

The little girl was the niece of Dan Murphy, widely known oil operator of Los Angeles.

ALLEN BILL IS ASSAILED BY OSBORNE

Proposed Law Attacked by Candidate to House on Its Constitutionality

H. H. Osborne, Jr., candidate for Congress in the Tenth District to succeed his father, the late Congressman Osborne, yesterday issued a statement declaring that he was convinced that the Allen bill, now pending in the State Senate, and under which the Governor is given authority to fill Congressional vacancies by appointment, was unconstitutional. Mr. Osborne said:

"I was assured by certain members of the Legislature, as well as by several prominent authorities to whom the proposed Allen bill was familiar, that it never would be recommended out of committee, because of its unconstitutional and other highly objectionable features. Nor do I believe there will be any inclination on the part of any one in authority to remove from the voters of the Tenth District the right to select their representative in Congress.

"The United States Constitution, for all time, clearly determines the intent and spirit of its framers, that the people, themselves, should be represented in Congress directly by one of their own choice, and in the event of a vacancy from the Congressional District of any State, the Constitution declares: 'The Executive authority thereof shall issue writs of election to fill such vacancy.'

"It evidently it not the intent of the Constitution that in any way voters shall be deprived of their right to express their direct opinion by ballot as to the person who shall represent them in the Lower House of Congress.

"I have received from every quarter of the district, and from a large variety of sources, a most encouraging promise of support and assistance in my campaign, and with the matter left entirely to the voters, as is contemplated by law, the result should be satisfactory to any candidate, and it certainly will be to me."

MEN CLEAR HIGHWAY OF DRIFT SAND

Detour to San Bernardino Made Necessary on Valley Boulevard by Wind

State highway crews were working yesterday afternoon and last night with scrapers, clearing the sand from the Valley Boulevard between Pomona and San Bernardino, after a morning of wind which played havoc with auto traffic over the boulevard. The estimated velocity of the gale was between forty and forty-five miles per hour.

San Bernardino reported that the wind had been blowing for three days, reaching its crest yesterday. The Motor Transit Company, after trying to follow its usual route between Los Angeles and San Bernardino over the Valley Boulevard, was forced to reroute over the Foothill Boulevard, which was passable.

Early in the afternoon the wind went down, and work of clearing the roads went forward rapidly. No serious damage had been reported early last evening, other than some strain on auto tops and curtains. Oranges were not loosened in any appreciable number.

WIDOW THOUGHT TO BE ON LINER

Motor Is Found on Boulevard at Harbor

Strengthens Theory That Note Writer Sailed

Beverly Hills Woman Sent by Several Persons

The mystery enveloping the disappearance of Mrs. Grace L. Smith, wealthy Beverly Hills widow, who left a suicide note and some clothes in a Long Beach bath-house Monday afternoon, was partly cleared.

The authorities are of the opinion today that Mrs. Smith is a passenger on one of the four vessels which left Los Angeles Harbor Monday night. Wireless communication has been established with each of the four vessels, but no woman answering to that name could be found on the register of any of the ships. It is the belief, however, of investigators that Mrs. Smith is sailing under an assumed name for reasons which she has kept secret, even from her family.

This belief is based on the fact that the young widow's automobile was found by the Wilmington police yesterday on Harbor Boulevard, between Wilmington and Long Beach. In the car were found a fur wrap and a woman's cape. The car was left on the boulevard early Monday afternoon, according to residents in the neighborhood, apparently having run out of gas.

It was also disclosed that Mrs. Smith left the car with a heavy suit case, walking toward Wilmington and Long Beach. The above facts have led to the belief that Mrs. Smith went to the bath house at Long Beach to change clothing and left there some of her clothing which she did not need.

Several persons saw Mrs. Smith when she left the car, according to police, and their descriptions of her tallies exactly with that given by her father, Arthur W. Moss, wealthy retired jeweler.

Admiral Chase Off to Inspect Hawaiian Bases

Rear Admiral John V. Chase, commanding the United States Base Force, his staff and 115 men from the Los Angeles Submarine Base departed for Pearl Harbor and Honolulu yesterday on the U.S.S. Procyon, flagship of the base force. The Procyon also carries a consignment of torpedoes, parts, explosives and stores for the submarine base at Pearl Harbor.

The trip of the Procyon is of signal importance in naval circles in that upon her arrival Admiral Chase and his staff will conduct the first official inspection of the Hawaiian naval establishment since Admiral Edward W. Eberle assumed command of the fleet in Pacific waters. As a result of the recommendations to be made by Admiral Chase upon the completion of his tour of inspection a number of important changes and developments are expected to be made in the bases and shore stations at Pearl Harbor and Honolulu.

Admiral Chase will conduct inspections of the Fourteenth Naval district headquarters; the Naval Operating Base, Pearl Harbor; the Naval Air Station, Submarine Base, Naval Hospital, Marine Barracks, all at Pearl Harbor; Mine Squadron two, and the Naval Ammunition Depot at Kuakua. The Procyon will return to Los Angeles Harbor April 2.

BUILDING IS NEAR RECORD

February's 4104 Permits Value, $12,080,310, Is Only Exceeded by Last April's Mark

The February building record was the second largest in the history of the city, being exceeded only by April of last year, according to the report for the month issued yesterday by the building department.

During the twenty-eight days of the month 4104 permits, carrying a total valuation of $12,080,310, were issued, exceeding the record of February, 1922, by more than $4,500,000. For the year to date there have been 8759 permits valued at $23,338,827, issued, as compared with 6256 permits with a valuation of $15,554,966 during the corresponding period of last year.

The construction of dwellings of all types, including single-family residences, apartments and flats, again occupied a prominent place in the city's building program, this activity representing more than 40 per cent of the number of permits issued, and 58.5 per cent of the total valuation. Dwellings started during the past month will afford accommodations for 3092 families, according to building department figured, or about 13,000 people.

The record of the past month is considered unusual in view of the fact that the largest permit issued was for $500,000. Permits were taken out for five Class A buildings, one of which was for a height limit structure, and the others for one, two and three-story buildings.

The month's permits, with valuations, were classified by the department as follows: Apartment houses, thirty-seven, value $1,410,000; churches, one, value $274,000; single dwellings, 1379, value $3,593,183; double dwellings, 318 value, $1,524,401; factories, six value $225,292; flats, forty-nine value $533,900; private garages 936, value $519,333; gasoline filling stations, twenty-nine, value $37,875; hotels, four, value $973,000; industrial buildings, fifteen value $58,600; mercantile buildings sixty-eight, value $570,680; motion-picture studios, three, value $650,000; office buildings, five, value $337,800; public buildings, five, value $141,720; warehouses, ten, value $133,992, and wharves, two, value $49,000.

J. J. JEFFRIES IS BANKRUPT

Former Prize Fighter Lists Debts at $292,183, While His Assets Total $130,950

James J. Jeffries, the famous prize fighter and one-time heavyweight champion of the twenty-four-foot ring, filed a petition in bankruptcy in the United States District Court yesterday afternoon.

The total debts of the petitioner amount to $292,183.40; secured claims, $85,266.70; unsecured claims, $94,000; bills that should have been paid by other parties, $2,706.70; accommodation paper, $10,000, according to his schedule. The assets amount to $130,950, consisting of real estate valued at $124,100; stocks, $3000, and $350 worth of personal clothing, that is claimed to be exempt. Other items make up the balance.

BANKS CREDITORS

The Hellman Commercial Bank is a creditor to the extent of $31,-000, secured by a deed of trust on 320 acres of land located near Mt. Kern county. The Inyo County Bank at Bishop is a creditor to the extent of $57,266.70, which debt is secured by two deeds of trust to the Title Insurance and Trust Company on 334 acres of land near Dundee, Los Angeles county.

Among the debts are $5000 due the Los Angeles Trust and Savings Bank, $5000 to the First National Bank of Burbank, and $50,-000 to J. D. Klepper of Pasadena, whose liability as a stockholder in the Jeffries Development Company is set down as $20,000.

As an indorser of the Bishop County Gold Producer, there is $10,000.

According to the petition, Jeffries is the owner of 22,000 shares of the Nevada Smokeless Powder Company, 10,000 shares of the Jeffries Development Company, 5000 shares of the Bishop Community Producers and 102 units of the Kilmore Community Oil Company.

OIL MONEY DUE

The money due to the Jeffries Development Company arises out of the attempted oil development and the corporation in Texas.

[illegible] seems to be uncertain as to the number of people who are his creditors, and what he owes each, and he therefore asks in his petition that he may be allowed to amend his bill by inserting the names of those he owes, the amounts, when he ascertains who they are, and what the [illegible]

AH, CLARA IS FOUND AGAIN

Los Angeles Yacht Can't Fool Editor at Mazatlan, No Siree! Detectives Aboard, He Says

Flirt!

And a couple of shushes!

Clara Phillips is in Mazatlan, Mexico!

Hot on her trail are four detectives in a private yacht!

If you don't believe it, ask the editor of El Democrata, a daily newspaper of Mazatlan, Sin., Mex., who firmly believes that the Sherlocks are in his neighborhood to find the traveling representative

of the Los Angeles County Jail!

For the detectives, with all their disguises and mystery, couldn't fool the astute Latin journalist, and he exposes their quest in a long article in his newspaper, a copy of which reached here yesterday. After propounding a list of pertinent questions bearing on his theory that the Velero II, the yacht in question, carries detectives instead of pleasure-seekers, he exclaims modestly, yet not without a certain satisfaction, "Oh, eternal curiosity of the little ones of the press! How many secret plans have been exposed by a single indiscreet news item!"

LOS ANGELES YACHT

All of which must have added greatly to the gayety of G. Allan

(Continued on Second Page)

PERCY COMES TO TOWN

It's His First Visit, and He Leaves Again, But Stopped Long Enough to Turn Down Fortune in Cash

Percy Wegman, 32 and single, came to town yesterday. It was his first trip. He lives only 100 miles from Seventh and Broadway. But Percy doesn't care much for cities, so he's going home.

Until a few months ago Percy was a prospector in the Mojave. Lived there most of his life; punched cattle, prospected, thought some day he might strike it rich. He did. For further information see Yellow Dog Mine quotations on stock market.

The mine, at Goldtown, is the sensation of the day in gold-mining circles.

"Biggest strike of decade," said the professionals. "Nice little mine," replied Percy, who discovered the infant mint.

PERCY INTERESTED

And there's a story in the discovery, although Percy blushes when he tells it. Many years ago some prospectors decided there must be gold in the earth on the present site of Goldtown. They sunk a shaft. Went down many hundreds of feet. No gold. The project was abandoned. For years the shaft stood, or rather crumbled. Then Percy became interested.

(Continued on Second Page)

Percy Wegman

MANY SPEEDERS CONFINED IN JAIL

Judges Show No Leniency in Small Infractions

Three and Five-Day Terms Are Meted Out

Police Jurists Determined to Check Violations

Police Judge Chambers yesterday carried one step further his determination to check speeding in Los Angeles when he sent to jail twenty-six persons charged with exceeding the limit on city streets.

In spite of the fact that one of the offenders was reported to be going only twenty miles an hour in a fifteen-mile zone, and none of the twenty-six was reported to have gone more than thirty-three miles a hour, Judge Chambers offered no alternative of fines. He imposed jail sentences of from three to five days.

The judge announced that any speed over the limit, however small the infraction, deserved a jail sentence and sent everybody accused of violation to jail. Officers testified that Abe Anteoni was going twenty miles an hour in the fifteen-mile zone. He was given three days.

Others given three-day jail terms were:

E. M. Krehonian, E. J. Bennett, Tairon Webb, John Gates, W. C. Little, J. Lifpits, G. Obinabain, Garyn Huse, Lee Carrow, Rex Taylor, Philip Rimo, A. Matthews, L. M. Vance, J. D. Mills, J. C. Hunter, D. R. Elsner, H. Fayes, E. A. Elliott, T. Gardner, A. Fernando Nordhausen, William S. Bowden and Roy Fredeen.

Terms of five days were imposed on A. J. Stern, Cecil Calkins and J. B. Salermo, reported to have gone thirty-three miles an hour in downtown sections.

Rather than part with from $20 to $35 in fines, eight of the 147 motorists who appeared before Justice Hanby on charges of speeding yesterday chose jail and began serving their sentences last night. The court collected $1650 in fines from motorists to whom jail sentences did not appeal.

STRAIGHT JAIL TERMS

In two cases, Justice Hanby meted out straight jail sentences. William Corbett got three days for going forty-eight miles on Harbor Boulevard and George Young was given five days for traveling at a similar rate on El Monte Boulevard.

Those who took jail sentences instead of fines were: Wallace Glascock, two days; A. H. Turner, two days; F. J. McDonald, two days; Herbert Cooper, two days; George H. Mefford, two days; Willard Richmond, two days; Jack Drinkall, two days, and William Brown, two days.

Propose New Units to Museum of History Here

Top Sketch is a Plan for the East Elevation and Below is Sketch of North Elevation

Speeder Given Guarantee His Won't Be Fine

Bruce McCaskill of 6613 Whitley Terrace, Hollywood, appeared before Judge Chambers on two charges. One was speeding, the other was for an asserted attack on his wife with a golf club in which he is said to have driven her, partly clothed, into the street. The second charge was dropped when Mrs. McCaskill declined to prosecute.

Mr. McCaskill explained that he was going only thirty-one miles an hour, and was in a hurry to get to a wedding, where he was to be best man.

"Excuse not sufficient," said Judge Chambers. "Prompt attendance at a wedding ceremony is not important enough to risk lives by speeding."

The judge then took Mr. McCaskill's case under advisement and said he would pronounce sentence this morning.

"What is the sentence likely to be, judge?" asked Mr. McCaskill.

"You won't learn that until tomorrow," said Judge Chambers, "but I can assure you it won't be a fine."

ANTICIPATE RAPID GROWTH

County Supervisors and Museum Governors Plan for Enlargement of Local Institution

Plans for the enlargement of the Museum of History, Science and Art, by unit additions have been made by the County Board of Supervisors and the board of governors of the museum, who are figuring on the future growth of the institution to ten times its present size.

They have obtained the assistance and co-operation of the Allied Architects' Association of Los Angeles and some twenty or more sketches have already been prepared and submitted by them. By working over or combining one or more of these sketches it is believed that a completed plan can be obtained for a building which could be built in units as means for financing were provided.

It is hoped that some public-spirited citizen will at some time provide for the completion of the building and do for Los Angeles what Marshall Field did for Chicago in providing a large share of the funds for the erection of the Marshall Field Museum.

The Allied Architects' Association has done much to provide for the beautification of Los Angeles county's public buildings by providing in this manner the plans first for the Hall of Justice and now for the museum.

The present museum building is largely filled by a few of the mounted specimens dug up in the Brea pits on Wilshire Boulevard. There is now no place in which to exhibit the magnificent specimens procured by Supervisor McClellan in Alaska and Utah, to say nothing of the large consignment from South Africa now waiting to be mounted and placed on exhibition.

PERCY PAYS TOWN VISIT

(Continued from First Page)

ested. In odd moments he would make his way down the shaft and "just fool around," according to his own phraseology.

This "foolin' around" went on for months. One day Percy found the stuff that glitters. And it wasn't in sample lots either. He had struck it rich and the world soon learned. Percy suddenly got popular. The business of the local Postoffice picked up.

Proposals of marriage came by gross lots. Some would write sweet letters. Others submitted photographic proof of their fitness as Percy's helpmate. But Percy didn't fall.

Then he came to town yesterday. First time he had ever been in a city. Started to drive to Bakersfield once (Percy has a flivver) but broke down before he got there.

REFUSES MONEY

Yesterday a group of Los Angeles bankers offered him $200,000 for his interest in the mine. He refused, and instead was appointed superintendent.

"What would I do with the money?" he asked.

And no one could give him a satisfactory answer.

And, by the way, Percy isn't going to get married. He's going back home to—

Buy another flivver.

(N.B.—For those who are interested in such things—Percy doesn't drink or smoke.)

NEW WAREHOUSE FOR FURNITURE COMPANY

A large warehouse is to be erected on Santa Fe avenue near Eighth street for the J. M. Overell Furniture Company. Albert C. Martin, Los Angeles architect, has been selected to prepare plans for the structure, which will be four stories in height with a frontage of eighty feet and a depth of 150 feet.

It will be of class C brick construction on a steel frame, and will be equipped with sprinkler systems, freight elevators, rolling doors, loading platforms and metal skylights.

The design of the structure will be specially suited for the storage of furniture. Construction work is to be commenced immediately after the completion of the working plans.

NOW IS TIME TO PLAN GARDENS

Times Information Bureau, Washington, Will Aid You in This

Now is the time to plan your garden. The experts of the Federal government will assist you in this. An interesting garden book prepared by the Department of Agriculture will be sent free on request.

Write name and address clearly on the coupon, inclosing 2 cents in stamps for return postage, and send to Los Angeles Times Information Bureau, Washington, D. C. To avoid wrong delivery at Washington, use full address as given. Do not send to The Times' Los Angeles office.

Frederick J. Haskin, Director, the Los Angeles Times Information Bureau, Washington, D. C.

I inclose herewith 2 cents in stamps for return postage on free copy of Garden Booklet.

Name .....

Street .....

City .....

State .....

POLISH CLUB IS HOST

Hollywood High School Club Members Dinner Guests

More than 125 members of the Cosmopolitan Club of Hollywood High School were guests yesterday at a banquet given by the Polish Women's Club at 7 p.m. in the South Park Auditorium, at the intersection of South Park avenue and Fortieth street.

Speakers on the program were Col. John Sobieski, Mrs. Helen Wisniewski, president of the Polish Women's Club; Mrs. Helen Bayer, William Neville, president of the Cosmopolitan Club; Leroy Hibbert and W. J. Miller, president of the Polish Library Association. Musical selections were given by an orchestra from Hollywood High School and by Mme. Theodora Wisniewski, soloist.

CAMERA CLUB TO MEET

The Southern California Camera Club will meet tonight at 313 West Third street, Room 313. Phil S. Bernays will talk on preservation of the scenic spots in the Sierras, and what makes photographs salable.

AH, CLARA IS FOUND AGAIN

(Continued from First Page)

Hancock and his party aboard the yacht Velero II, which left Los Angeles Harbor January 8 for a cruise through tropical seas. Among the party which the editor of El Democrata sets down as officers of the law on the trail of the elusive hammer-wielder are George Hugh Banning, son of Mr. and Mrs. Hancock Banning; Dr. Archibald C. Macleish, George Warwick, Joseph Carson and others.

The presence of the Velero II in Mazatlan was heralded by headlines in the Mexican newspapers describing it as "The Enigma Boat" (El Barco Enigma.) For assuredly, there was something mysterious about it? Had it not touched at Mazatlan several weeks ago, and now here it was again? What for? The editor of El Democrata didn't know, but he had a hunch, and played it across the board.

After recalling to readers of the paper that it had published an article entitled "Will the Actress Clara Phillips, Author of a Horrible Crime, be Found in Sinaloa?" the article goes on to elaborate its theory, in circumstantial and convincing fashion. True, there is a report that the yacht carries a "Yanqui millionaire," but a fig for such an idea! The supposed millionaire is nothing but a detective, the editor asserts.

WATCHED BY EDITOR

It then appears from the article that "one of our editors" went out to contemplate the "gray silhouette" of the Velero II, when, even as he watched, a "cocky launch" set out from the yacht and sped to the pier.

"Our editor was attentive, naturally," says the article, "and after a few minutes the little boat reached the pier and out of her leaped, with the lightness of a boy of 15 years, an American gentleman of robust complexion and elegantly dressed. Between his lips was a pipe which sent out curious blue spirals of smoke."

Aha, Sherlock Hancock! Everyone knows that a detective always smokes a pipe! You didn't fool El Democrata!

But the mystery of the man with the pipe, as far as the Latin editor was concerned, remained unsolved, for the elegantly dressed American "with rapid steps walked away on Calle Arsenal."

Why didn't the editor ask the stranger who he was? Because, he laments, "To interview this man would be like wresting the secret from the sphinx."

State Workers Testify Here in Stephens Quiz

The Assembly committee investigating complaints that State civil service employees were required to make contributions to the campaign fund of former Gov. Stephens yesterday visited State institutions and heard testimony of various officials and employees. The committee will resume its Los Angeles hearing today and will adjourn tonight for a week.

Although all witnesses thus far examined have been under oath when giving testimony, certain contradictory evidence has been submitted to the committee and it is possible that some of those interrogated may be recalled for further questioning.

SPRINTER BOSSES SCOUT TROOP

Pasadena Champion Takes New Role

T. H. Trask,
Executive for Pasadena, and Charles Paddock, standing.

CHARLIE PADDOCK, California's human thunderbolt, holder of a score of track records, is here shown signing the necessary papers to take over Troop 26, Boy Scouts of America. The ceremony occurred Tuesday at the Pasadena Scout headquarters in the Stanton Building. The sprinter is shown standing with T. H. Trask, Scout executive for the Pasadena district seated.

The troop is connected with the American Legion, Pasadena Post No. 13, of which Paddock is vice-commander. He left the headquarters armed with a Scoutmaster's handbook, a Scout handbook and a bunch of applications for new boys to join his troop.

Paddock met Douglas Fairbanks the other day and the topic of conversation was not new films or record-breaking athletic events but each informed the other that he was going to build up the best troop of Boy Scouts in the United States, which of course means the world. Scout officials report that many other busy "big" men are asking to be given charge of Scout troops.

"Royal Turkish" Rugs
(Seamless) 9x12 $150.00

These are exquisite Persian reproductions in seamless, deep pile rugs of wondrous, soft colorings. They afford a tone of luxury and comfort to the rooms whose floors they grace.

Owing to the popularity of this handsome rug, we have in stock all other sizes, from 25x40 inches to 9x18 feet—proportionately low priced.

Convenient Investment Terms

Birch-Smith Furniture Co.
737-741 S. Hill Street
60204 Bdwy. 138

"The Home of Nationally Advertised Goods."

Living Room Suites
Your choice at $196.50

Taupe and Blue Baker Velour—Two-Tone Taupe Baker Velour or a beautiful mono-tone Taupe Baker Velour 3-piece suites with spring edges and backs, loose cushions and web bottoms.

Combination Velour and Mohair Walnut Color 3 pieces $225.00

An elegant overstuffed living room suite with spring edges and backs and lovely loose cushions.

No interest on deferred payments

Fireproof Storage

Private Locked Rooms—Cedar Lined Rug Room—Piano Room of Even Temperature the year around. Special Room for Trunks. Packing—Shipping—Redistributing and Receiving. Phone 60204, Bdwy. 138. Information gladly given.

"Trustees in Storage."

A CONCERT
with an All-Star Cast
is provided any time with the
The AMPICO
in the
Chickering
Established 1823

THE re-enacting by this marvelous invention, of the classics as played by Rachmaninoff, Levitzki, Miroviteh and other great musicians—whose individuality and technique are reproduced with startling fidelity—gives supreme delight to all who listen.

The Southern California Music Co. would be pleased to have you visit its piano salon and hear THE AMPICO in the golden-toned CHICKERING.

"The One-Price Piano House of Los Angeles"

FRANK J. HART
SOUTHERN CALIFORNIA MUSIC COMPANY
332-334 SOUTH BROADWAY, LOS ANGELES.
ESTABLISHED 1880.

Other Stores: Long Beach, Riverside, San Diego

Special Train
Tijuana Races
Santa Fe
SUNDAY, MARCH 4th
Lv. Los Angeles 8:00 a.m.
Ar. San Diego 12:40 noon
Returning
Lv. San Diego 7:00 p.m.
Ar. Los Angeles 10:30 p.m.
Los Angeles to San Diego and return
Final Return Limit 30 Days

Parlor Observation Car now being operated and advance reservations may be made upon application.
SANTA FE OFFICES:
321 South Broadway, Phone Broadway 6900
Santa Fe Depot, Phone Main 8322
Los Angeles
LONG BEACH 250 W. Ocean Blvd. (22)
OCEAN PARK 139 Pier Ave.
HOLLYWOOD 6400 Hollywood Blvd.
SAN PEDRO 223 Beacon St.

Alcohol as Intended by Law

How fashionable women relieve the effects of exercise

IT is wonderfully refreshing after strenuous play or work to rub-down with MIFFLIN ALKOHOL Massage—the external tonic. Clears the pores of perspiration. Soothes the tired muscles, enlivens circulation, puts you at your best. Free from stickiness, oiliness, or lasting odor. Ask your druggist.

95% Alcohol

THE F. CHEVALIER CO.
San Francisco, Calif.
Pacific Coast Distributors

For every external use of alcohol and for external use only

MIFFLIN ALKOHOL
(MASSAGE)
the external tonic

BAYER
ASPIRIN
SAY "BAYER" when
Unless you see the "Bayer" not getting the genuine B physicians over 23 years and
Accept only "Bayer" package
Handy "Bayer" boxes of 12 tablets
Aspirin is the trade mark of Bayer Manufacture

"CASCARETS"
Clean Your Bowels! Stop Colds, Sour Stomach
Clean your bowels—then feel fine.
Enjoy the nicest, gentlest bowel cleansing you ever experienced by taking one or two candy-like Cascarets tonight. They physic your bowels fully. All the constipated waste and sour bile will move out of the bowels without griping or waking you up. There will be no

...Listening in... KHJ

ON THE AIR TODAY

7 to 7:30 a.m., KUS, City Dye Works.
11 to 12:30 p.m., KUS, City Dye Works.
12:30 to 1:15 p.m., KHJ, TIMES, 400 meters.
1 to 1:30 p.m., KFI, Anthony.
1 to 2 p.m., KUS, City Dye Works.
1 to 1:30 p.m., KOO, Herald.
6:45 to 7:30 p.m., KHJ, TIMES, 400 meters.
8 to 9:30 p.m., KHJ, TIMES, 400 meters.
7 to 9 p.m., KOO, Herald.
9 to 10 a.m., KWH, Examiner.
10 to 11 p.m., KFI, Anthony.

VOCALISTS ARE WELL RECEIVED

Musical Program Arranged by Bevani for KHJ

Bass, Contralto and Tenor Sing for Radioland

Soloists Figure Prominently on Evening Bill

Alexander Bevani, bass, arranged a program for KHJ last night that set something of a standard for a radio concert, compact, enjoyable and worthwhile.

The accompanist for the singing numbers was Mina Helikson, pianist, whose knowledge of music, public and otherwise, has earned her an enviable reputation.

Among Mr. Bevani's numbers were "La Juive," by Halevy, "Out on the Deep," by Lohr, and "The Song of Sleep," by Isadore Bilis. He sang with a voice of rich depth, full-toned and with considerable range and power. Music lovers can easily sit through a concert and revel in the flow of song when Mr. Bevani's name is on the bill.

Viola Ellis, contralto, sang selections from "Night," and Aria from "Les Cloches"—"Oh Don Fatal," which was a mantle that cradled the night softly, reposefully, the singer's voice reaching over all like a marvelous canopy, brilliantly colored and of pure design. She has the capacity of modulating her voice or giving it higher inflection, admirably suited to the needs and limits of radio broadcasting.

TENOR PLEASES

A tenor of high quality, also, was the quality of Harold Shugart, tenor, who added to the pleasure of the evening of KHJ family with his numbers, "The Old Road," by Scott, "Malotte," by Ravel, and "Passing By," by Purcell. The selections were in different veins of thought, varied moods, and were given affluence and color by the tenor, who brought out the shades of expression in each theme with fine discernment.

There is an afterglow from the singing of Maria Thresher Webb, pianist; a warmth, an endearment of tone which she drawn from her instrument. Her contributions to the night well be termed a star number. were "Berceuse," from "Jocelyn," by Godard; "Serenade," by Pierne, and "Andante from Seventh Concerto," by De Beriot. Her interpretation was at once human and artistic.

Listeners were truly appreciative for the excellence of the concert. An expression of thanks is due Mr. Bevani, Mina Helikson, Viola Ellis, Harold Shugart and Maria Thresher Webb for their splendid musical contribution.

A bit of advance news was given by Mr. Shugart, who is vice-president of the Intercollegiate Glee Club Association, that there will be an intercollegiate glee club contest on April 2 in which the University of California, University of California, Southern Branch, California Institute of Technology, Occidental, Stanford University and Pomona College will participate. Further details, he said, will be announced later.

During the evening program we had Emerson Frome Livingston, the boy reader who has so endeared himself to the lads and lassies. He is the artist pupil of Marshall Stedman. His audience well knows his charm and it is needless to add that his reciting of "Unlucky? Gee!" and "My Boat," were bright features of the evening hour.

Nona Clapp, child singer, is another precocious youngster, who has found her way into the hearts of the radio family. She is characterized by a sweetness that was imbued in her singing of "Little Puff of Smoke, Good-night," and "Carolina in the Morning." She also read an amusing piece.

Prof. W. H. Head, of the department of public speaking, Venice, needs no introduction. He gave his weekly Bible reading, revealing his wonted power of interpretating with keen interest the sacred stories.

An extra program was given yesterday afternoon by Florence Dobinson, dramatic interpreter, who scored a radio success recently with her reading of John Drinkwater's great play, "Abraham Lincoln."

Kellogg's Bran is Guaranteed to give relief BECAUSE IT IS ALL BRAN!

Most from constipation, whether it is mild or chronic, will follow the regular, every-day eating of Kellogg's Bran. We have thousands of letters from former sufferers who tell us that the natural "bulk-action" of this wonderful cereal product has given relief they have not known for years. We guarantee that Kellogg's Bran will free the system from constipation because it is ALL BRAN—not a compound in which bran is added. If constipation is to be permanently relieved, you must eat ALL BRAN—that's why your physician will recommend Kellogg's for constipation.

Constipation creates toxic conditions which poison the blood and every organ of the body. It slows you down mentally and physically, and often sick headaches, nausea, bad breath, pimples—finally, in many cases, leading to Bright's disease, diabetes and other dreaded illnesses. You must fight constipation with Kellogg's Bran regularly if you want health!

You'll say Kellogg's Bran is really delicious—it has a nut-like flavor that appeals to the most fastidious appetite. Eat it as a cereal, sprinkled on hot or cold cereals or cooked with hot cereals, allowing two tablespoonfuls of bran for each person. Be certain to eat at least two tablespoonfuls each day; as much with each meal in chronic cases. Kellogg's is delicious made into muffins, macaroons, raisin bread, griddle cakes. Recipes in every package. Kellogg's Bran is served by leading hotels, clubs and restaurants in individual packages. It is sold by all grocers.

BAYER Genuine ASPIRIN

SAY "BAYER" when you buy. Insist!

Unless you see the "Bayer Cross" on tablets, you are not getting the genuine Bayer product prescribed by physicians over 23 years and proved safe by millions for

Colds	Headache
Toothache	Rheumatism
Neuritis	Lumbago
Neuralgia	Pain, Pain

Accept only "Bayer" package which contains proper directions. Handy "Bayer" boxes of 12 tablets—Also bottles of 24 and 100—Druggists.

Aspirin is the trade mark of Bayer Manufacture of Monoaceticacidester of Salicylicacid

10¢

"CASCARETS"—CONSTIPATION

Clean Your Bowels! Stop Sick Headache, Dizziness, Colds, Sour Stomach, Gases, Bad Breath

Sick your bowels—then feel fine! The nicest, gentlest bowel cleaner you ever experienced by taking one or two candy-like Cascarets tonight. They physic your liver, clean your bowels, sweeten your stomach, and sour bile will move out of your bowels without griping or overturning you. There will be no bowel poison to cause colds, sick headache, dizziness, biliousness or sour stomach when you wake up in the morning. More men, women and children take Cascarets for the liver and bowels than all other laxative cathartics combined. 10-cent boxes, also 25 and 50-cent sizes. Any drug store.—[Advertisement.

Ears Will be Glad When KHJ Goes on the Air Tonight

Raymond Artists Trio

Songs and Music Ranging From Popular to Classical

With Mary Isabelle Alpaugh, reader, she followed the Kiwanis Club noon radio meeting with an original talk, "The Community Theater and the Children."

Mrs. Dobinson said in part: "E. H. Sothern, prominent Shakespearean actor-manager, said recently, 'I am for community theaters, where a management of the people will produce fine plays at a small price, without regard to profit. I am for a children's theater where children will learn to love the best drama, not baby-talk drama, but plays they will want to see again whenever they are finely played!'

Taking this as her subject, Mrs. Dobinson enlarged upon the idea, predicted it would come to pass and called attention to the indications of a higher class of entertainment.

Florence Dobinson and Mary Isabelle Alpaugh read a one-act comedy, "Love Versus Fame." Being gifted with a sense of humor and a knowledge of how to bring out the points of a reading properly, they made the brief act enjoyable.

K-H-J The Times RADIOPHONE

12:30 to 1:15 p.m.—Dot Street, soprano, accompanied by Grace Street, will sing "Sally," by Dave Stamper; "When the Leaves Come Tumbling down," by Richard Howard; "For the Sake of Auld Lang Syne," by Ball; "Carry Me Back to My Carolina Home," by Abner Silver. Frances Copeland, pianist, will play "Waltz in E," by Moszkowski; "Golliwogg's Cake Walk," by Debussy. News items.

6:45 to 7:30 p.m.—Georgia Stark, coloratura soprano, accompanied by Marian Lentz, will sing "In an Old-Fashioned Town," by Squire; "The Lilac Tree," by Gartlan; "There are Fairies as the Bottom of Our Garden," by Lehman. John F. Knox, boy violinist, accompanied by Mrs. H. C. Knox, will play "Salute d'Amour," by Elgar; "Believe Me, if All Those Endearing Young Charms," by Stevenson; "Cavatina," by Raff. Bedtime story.

8:00 to 9:30 p.m.—Georgia Stark, coloratura soprano, accompanied by Marian Lentz, will sing "I Heard You Singing," by Crerie; "Quel Ruscelletti," by Paradies; "Songs My Mother Taught Me," by Dvorak. Mary Margaret Downey, whistler, accompanied by Ella R. MacGlashan, with violin obbligato by Sylvia Harding, will whistle "By the Waters of Minnetonka," by Lieurance; "Winter Memories," by Bertrand-Brown, and "The Charm of Spring," by Clarke. Dorothy Belle Brain, pianist, will play "Spring Song" and "Spinning Song," by Mendelsohn. Harold Longley, saxophonist, accompanied by Dorothy Belle Brain, will play "To a Wild Rose," by MacDowell; "Roses of Picardy," by Wetherby-Wood; "Carolina in the Morning," by Kahn-Donaldson; "After Every Party," by Freed. Raymond Artists Trio—Jac. V. George, director and solo violinist; Don Finelli, 'cellist; Clarence Buzek, pianist, will play "Grand Dramatic Fantasie" from "Cavalleria Rusticana," by Mascagni; "Ave Maria," by Schubert-Wilhelmj; "Prelude, C-Sharp Minor," by Rachmaninoff; "Blue Danube Waltz," by Strauss, play "Italian Mazurka," by D'Agostino. Philip T. Hillman, basso profundo, accompanied by Leona Chase Waite, will sing "Down in the Deep, Let Me Sleep When I Die," by Petrie; "When Big Profundo Sang Low C," by Botsford; "The Big Base Viol," by Bohannon; "When the Bell in the Lighthouse Rings Ding, Dong," by Solman. News items.

LIGHT HEARING DATE SET

The City Council yesterday set March 21 as the date on which it will hear protests against the proposed new lighting system on Fourth street, from Main to Hill streets.

KIWANIS RADIO MEETING

First Session of Kind Takes Place in KHJ Studio, and Regular Wednesday Program Maintains

Singing the club refrain, more than 100 Kiwanis Club members of Los Angeles yesterday noon opened their regular Wednesday meeting in The Times radio studio, the first time in the history of radio that a large organization has conducted a session "on the air."

Now we're together, boys again today,
Let's help our fellow member on his way;
Los Angeles Kiwanis, both good and true,
Born of the Red, White and Blue.
Our club is golden-ruled in every plan,
Our city fairest ever built by man;
So in business and friendship
Let us make this our cry:
"Kiwanis 'till the clouds roll by."

A lusty, jovial, clean-cut conclave of business men gathered on The Times roof, enjoyed a lunch and transacted the requirements of the meeting. Kiwanis Clubs in various parts of California listened in. Messages arrived from Fullerton, Glendale, Santa Monica, Riverside, Burbank, La Habra and other points that every detail of the meeting was being received clearly.

FERRIS PRESIDES

Otho L. Ferris, president of the Los Angeles Club, was in charge of the meeting, presiding at the microphone. He turned the conduct of the program over to the chairman of the day, Charles E. Millikan, assistant dean of the College of Law, University of Southern California.

Rev. W. Bertrand Stevens, Bishop of the Episcopal Church, told of the wonderful growth of the Kiwanis organizations in the United States, discussed its constructive purpose and the ideals for which Kiwanis stands. Another talk of interest was by Maj. J. F. Elwell, who was called on by the chairman to speak.

Reynold E. Blight, speaker of the day, talked on "Shall We Have a National Board of Education?" He made a plea for a sounder foundation in the American educational trend, and pointed out means for stamping out illiteracy.

MUSICAL PROGRAM

In addition to numerous songs by the members as a chorus of the whole, there was a musical program of exceptional worth. Ivy Mae Travis, pianist, well known to Radioland, was the accompanist for the club songs.

Charles Robson, accomplished violinist, played several numbers, displaying a technique and skill that found tremendous appreciation. His accompanist was Maestro William Tyroler, pianist conductor, late of the Metropolitan Opera-house of New York, and master of the School for Grand Opera and Concert.

Edgar Temple, tenor, received an ovation for his singing of "The Lament" from "Pagliacci," and "Through All Eeternity," the latter number composed by his daughter, Mercedes Temple. Miss Temple was his accompanist.

The success of the Kiwanis Club radio meeting was measured by its fine spirit and the enthusiasm which it called forth.

TAFT MAN WOUNDED IN STREET ARGUMENT

ASSERTED GUNMAN IS HELD IN BAKERSFIELD JAIL FOR SHOOTING

[EXCLUSIVE DISPATCH.]

TAFT, Feb. 28.—Scott Wright, 600 Nineteenth street, Bakersfield is in the County Jail and Harry Lee of this city is in a hospital seriously wounded as the result of an argument between the two last night. The men met on the street near the Fox Hotel, engaged in angry words, and, according to witnesses and attaches of the Sheriff's office, Wright drew a revolver and shot Lee in the groin.

STATE UNIVERSITY URGED FOR SOUTH

Alfred L. Bartlett, lawyer and former member of the Legislature, spoke on the work of the State's governing body Tuesday evening at a meeting of the Biltmore Improvement Association at the Melrose Hotel, 120 South Grand avenue. He urged a separate State university for the southern part of the State.

Otto Zahn described the Administration Center proposed for the city and county buildings. Louis F. Labrare reported on the proposed extension of the First-street car line, and Edward C. Taylor discussed the status of Fifth-street work. Howard M. Rootham, formerly of London, described the London bus system. W. D. McConnell, City Prosecutor, presided.

Bahama hemp to be used as a substitute for cotton in cord tires has been recently perfected.

Court Upholds Nnisance Issue in Liquor Law

The Prohibition Act providing for the abatement of a liquor nuisance by a suit in equity and the granting of an injunction, is not unconstitutional, according to a Federal Court decision just received by Collector Goodcell.

The court holds that a single violation if attended by circumstances indicating other acts, is sufficient to constitute a nuisance.

It declares that an officer who has reason to believe that one is engaged in the illegal sale of liquor and in order to obtain evidence purchases liquor from him, is only furnishing a law-breaker with an opportunity to do that which he wishes to do; is not chargeable with inducing or soliciting an innocent person to commit an offense and cannot be said to have entrapped an innocent person into committig the crime.

Congress has consitutional-power to authorize that an action to enjoin a nuisance may be brought in any court having equity jurisdiction, and it is within the province of the legislative body to prescribe what shall constitute a nuisance, and it may make that a nuisance which is not one in common law, the decision declares.

Special Loose Coupler $5.75

Make Your Crystal Set Selective.

An Exceptional Receiving Set, $6.75.

The Radio Stores Co.

148 So. Spring, Near 4th.

RUUD Hot Water!

THERE IS A RUUD FOR EVERY HOME

The RUUD Instantaneous Water Heater is just as economical for the small home as for the large.

There is a proper size for each.

Every RUUD Heater is mechanically perfect and the first cost is the only cost except for the fuel to heat the water.

In fuel saving the RUUD stands supreme as the gas is used only when hot water is required and is instantaneously and automatically cut off as soon as the required amount of hot water has been drawn.

There is no fuel waste with the RUUD. The saving is very noticeable.

Send the coupon or phone today.

What the name of RUUD stands for nationally the name of Neisser accurate locally. Together the names give added assurance of absolute satisfaction.

Phones 61970 823727

Otto Neisser

Sole Agent for 19 Years

Third Floor-745 So. Bdwy.

Pasadena Branch 157 W. Colorado St.

OTTO NEISSER,
Agent Ruud Instantaneous Water Heaters,
745 S. Broadway, Los Angeles.

Please send me, without obligation on my part, Ruud catalogs and information regarding your easy payment plan.

Name .....

Address .....

"Off with the Old—
On with the New!"

The "Deadline" for Winter Hats

—has been set for March 1. On this day, wherever well-dressed men congregate in Southern California, will be seen

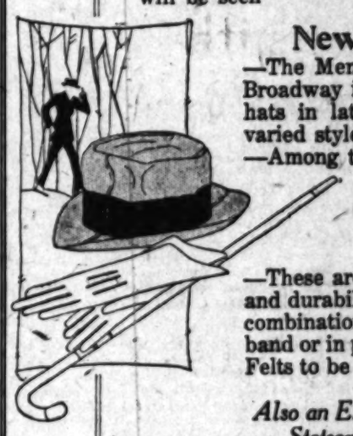

New Spring "Felts"

—The Men's Furnishing Section at The Broadway is replete with popular priced hats in late models representing many varied styles.

—Among those most in demand are the

Vagabond Shapes at $5.00

—These are distinctive in their lightness and durability. To be had in the popular combination of pearl gray with black band or in plain dark brown or tan. Other Felts to be had as low as $8.50.

Also an Extensive Display of Stetson Hats at $7.50

—New spring shapes in headwear of this popular make.

—The Broadway—Aisle 8.

The Broadway Department Store

A From Coast to Coast Service

YOUR BAGGAGE

CHECKED DIRECT from your home or hotel to address in destination city. You Pay Nothing Extra for this time, money and worry saving service.

Main 249 or 10249

Phone Us when in need of a TAXI. Meters on all cabs.

FREIGHT handled with promptness and care.

Our Order Dept. open Day and Night.

WE SELL SERVICE

Los Angeles Transfer Co.

Main Office 634 Wall St.

Phones-Main 249-10249

PUBLISHERS:
THE TIMES-MIRROR COMPANY
OFFICERS:
HARRY CHANDLER, Pres. and Gen. Mgr.
MARIAN OTIS CHANDLER, Vice-Pres. and Secy.
E. K. FAULKINGER, Treasurer.
HARRY E. ANDREWS, Assistant General Manager and Managing Editor.
Harry Chandler, Marian Otis Chandler, E. K. Faulkinger, Mabel Otis Booth, Harry E. Andrews, Directors.

Los Angeles Times
EVERY MORNING IN THE YEAR.
DAILY FOUNDED DEC. 4, 1881—42nd YEAR

Sworn average circulation for every day of January, 1923 .....329,622 Copies
Sworn Sunday only average circulation for month of January, 1923 .....181,575 Copies

OFFICES:
New Times Building, First and Broadway.
Branch Office No. 1, 621 South Spring Street.
Washington Bureau, 501 Hibbs Building.
Chicago Office, 111 West Monroe Street.
New York Office, 286 Fifth Avenue.
San Francisco Office, 742 Market Street.
Paris Office, 126 Rue Saint Honore.

LOS ANGELES (Loce Ahng-hayl-eis)

MEMBER OF THE ASSOCIATED PRESS
The Associated Press is exclusively entitled to the use for publication of all news credited to it or not otherwise credited in this paper and also the local news published here within.

AT THE FINISH

An aviator with a war record, who twice tumbled from the clouds without serious injury, has just died as the result of stumbling on the steps at his home. The moral is that no man should go to bed without his parachute.

BIG GAME HUNTERS

Palm Beach is said to be becoming the sporting center of the country so far as big game is concerned. Roulette, hazard and poker furnish much of the game and the shooting is confined to craps. The fact that the American bars in Havana are within flying distance contributes to the record.

THE LAST RESORT

The French soldiers not only seized 12,000,000,000 in German marks, but captured the plates from which they were printed. It would only be justice for the German government to tell the French to take the plates home and print their own reparations. It doesn't seem possible for a nation to sink so low as to steal a carload of German marks.

THE FENCING LESSON

The Italian Press Association carries a class of instruction in fencing. This is to enable the fighting editor to stand up under the strain of the many duels he is called upon to sustain. If schools of journalism in this country taught fencing it would be of the kind that would enable the student to corral the festive chicken. We might teach picketing as an auxiliary.

MAKE OR BREAK

America became great when steel rails were cheap. The nation became a network of iron highways when railroad rails were selling at $18 a ton. Through its transportation facilities—its ability to get its wares to market—it has continued great. The railways made America and now a lot of flannel-mouthed Socialists will never sleep until they break the railroads.

NOT SO MANY

The people of Indiana are excited because the Legislature threatens to spend $25,000,000 this year, which is almost $4,000,000 above the last budget. The population of Indiana was only 400,000 less than that of California in 1920, but the Hoosiers have a lot to learn about spending money. A budget of $28,000,000 wouldn't keep a California politician in toothpicks.

HAVE IT WITH US

Dr. Percy Grant is quoted as registering doubt as to the absolute authenticity of the Garden of Eden incidents as recorded in the Scriptures. Even the existence of an Eden is doubted by the dominie. For why? Pacific Electric conductors may not have advanced very far in theology, but they can point the way to Eden. Any Californian can find Paradise without using a compass.

NATIONAL DEBTS

The total Chinese debt is said to now aggregate $1,800,000,000 as computed in American money and much of this has been accumulated since the nation became a republic. But, at that, it seems trifling when measured against the obligations of most European nations or our own fair land. What does a debt of $5 a head amount to among peoples bonded for $120 per capita? The Chinese must feel like pikers.

RAISING A QUESTION

They established a psychopathic ward at a hospital in a certain city without any objection on the part of the citizens and neighbors—in fact, they were rather proud of the extension. Now that the hospital is receiving and treating crazy people the dwellers round about are highly indignant. Some of them are beginning to ask what "psychopathic" means. A few of them thought they were merely getting a home for poets.

THE POINT OF VIEW

Modern French stories of American life make the hero a daring and successful bootlegger or rum-runner. The bootlegger has taken the place of the cowboy or the prospector in their American hall of fame. The French people will never be able to make a criminal out of a man who helps his thirsty fellow-citizen to a glass of wine. Just now some of the writers are trying to make a lovable hero out of him. It seems impossible for the French people to comprehend our Eighteenth Amendment.

THE BUSY SEASON

One hundred American cities have construction programs calling for the expenditure this year of more than $300,000,000 in schools, public buildings, bridges and other investments of the people. Those are mainly civic enterprises and have naught to do with street improvements or paving. The entire school system of the country is being rebuilt within the present generation and other public buildings are keeping pace with their standard. It is also announced that the church building program for the year will probably reach $100,000,000. Plans have already been laid for more than $70,000,000 of new religious structures and the year is very young. It is very evident that America will this season enjoy the greatest program of building expansion that the world has ever known.

CRIMES AND PENALTIES

One of the most difficult problems in jurisprudence is—in the words of "The Mikado"—to make the punishment fit the crime. In every individual case this can never be fully accomplished. But the infliction of a penalty adequate to the seriousness of the offense, not too heavy in one case and too light in another, is a standard that ought to be and must be maintained.

For the purpose of correcting abuses and inequalities that have crept into our California penal code the Los Angeles Crime Commission and the County Bar Association have drawn up three bills dealing with this relation between crime and its consequences.

The first provision is to deny probation to all persons convicted of crimes of violence involving the use of deadly weapons and public officials found guilty of bribery or corruption.

Neither of these two classes of malefactors deserves such leniency. At the best, granting probation has proved to be a dubious form of mercy. Fifty-seven per cent of our prison population is made up of "repeaters" and only too often the probationist returns on a second and more serious charge.

As for the public official convicted of malfeasance in office, his is an aggravated offense. He is doubly guilty, for his crime is committed not only against the individual he defrauds, but against society he was sworn to defend. He has betrayed a public trust, he has weakened the faith of the public in its institutions. Against him, in the interest of the commonwealth, the law should be enforced to the uttermost penalty.

If respect for the State requires no temporizing in the punishment of the corrupt public official the safety of the individual demands no less drastic action in dealing with the strong-arm thug or midnight prowler who carries a concealed weapon.

To make burglary of a dwelling where the criminal is armed with a deadly weapon always first-degree burglary, carrying a minimum penalty of ten years' imprisonment, is another reform suggested in the program.

In view of the terrible increase in this class of crime and the continuous cheapening of human life—both of which can be directly traced to the concealed-weapon evil—no sane person surely will object to any measure designed to discourage the propensity of the modern law-breaker to shed blood on the slightest provocation.

Every burglar, every hold-up man who carries a gun does so with the specific object of using that gun. As often as not he uses it to intimidate a victim, sometimes out of sheer bravado. The concealed weapon has taken toll of many valuable and innocent lives, almost, one might say, from the blood-lust kindled in the distorted brain by the touch of the cold metal.

Christ's interpretation of the Seventh Commandment applies just as forcibly to the Sixth. He who starts out at night to rob or despoil his neighbor after providing himself with a hidden instrument of death has already committed murder in his mind.

As the law stands at present these potential slayers may be turned loose on probation, and often are, to the peril of a whole peaceful neighborhood. A reform in our penal code is urgent. There must be no door left open for the escape of these agents of lawlessness. The crime of violence that includes the use of a deadly weapon treads too closely on the heels of murder.

PAINT CALIFORNIA FIRST

Not even the Bolsheviki have been able to destroy all that is good in Russia. For the Communists, as yet, have only passed over the surface. There are roots of Slav genius so deep in the soil that the revolutionists have failed to dislodge them.

Before the revolution Russia was producing an art and a literature that were unique in their vigor and originality. It is far from the Russian shows to the fogs of London and the gray skies of Paris, so far that the young Russian artists could not make the pilgrimage. They were not weighted down by the prejudices of the centuries. Because there was nothing worth while, except nature, to copy they were forced by circumstances and environment to be original.

The pictorial art in Southern and Western Europe has been skirting the frontiers of decadence ever since the Renaissance. The painter looks at a landscape or a figure through a haze of tradition. He confuses colors he has seen on the great masterpieces with those of nature, both in the landscape and the human figure. Memory obstructs and confuses his vision, and he is a subconscious copyist.

Leon Bakst, a great Russian painter and decorator, has come to America with a message for the artists of our own country. He warns them to keep away from the old galleries and monuments of Europe and paint their own country, which has the most wonderful skies, verdure, sunlight and women in the world.

In a recent interview in the New York World he said:

My advice to American artists, if I may volunteer to give it, is: Don't study so intensely what we of the Old World are doing; don't go abroad so much; stay at home; strike roots to the soil; immerse yourselves in the color, light and youth of your own country; study indigenous American art, indigenous American beauty; be yourselves and you will not fail to produce a great American art.

He found the expression of genuine American art in our architecture, pointing out that we build palaces to industry where Europe built palaces only for royalty. He finds that the American engineer has perfect self-command, as well as perfect command of his material, because his vision is not warped or obscured by his memory.

There is inspiration in the words of this great Slav for the painters and sculptors of Southern California. The painters especially should keep ever in mind that they are painting in sunny California, not in the opalescent mists of the low countries or under the gray skies of England and France, where the colors of the sunlight are reduced to halftones. Here, as the Slav painter truly says, "Atmospheric conditions produce a ruthless clarity that allows no concealment, where all red is more red, all green more green than anywhere else in the world—a uniform, all-pervading brilliancy. American painting should develop into the art of terrifically strong lights and intense colors."

In the old school the memory painters still predominate. But a new school is arising, one that has seen only America, some who have seen only Southern California; and it is those born in paradise who should paint it best. Our art is just passing through its adolescence. Let us hope that it will not be tainted by outside contaminating influences. There are, as yet, no dead limbs on the tree, no century-old decay to sap the young and vigorous shoots. After our youth has learned to paint the motherland in all its radiant beauty it will be time for them to see what others have done under less favorable conditions.

HUNTING BY MOTOR

A new use has been found for the humble flivver. This is nothing less thrilling and romantic than hunting lions and other big game in the roadless jungles of Africa.

It remained for H. A. Snow of Oakland, on an expedition in Africa collecting specimens of wild animal life for the Oakland museum, to demonstrate the automobile's heretofore undeveloped capacities. The dreaded tsetse fly had laid low the oxen engaged to transport his party and their paraphernalia into the jungles and he conceived the idea of substituting five small cars for them. This proved to be little short of an inspiration, as the faithful little cars bore up nobly in their new roles and on one occasion saved his life from an outraged and hungry lioness.

The reaction of the denizens of the jungles to flivvers in their midst provides entertaining reading. One incensed warthog rushed forth and butted the radiator violently a number of times, but the records have it that the car charged right back and the animal was sorely defeated. Even the rhinoceros went down to defeat before its attack. But the best story of all is the one which recounts the flying leap of a peevish lioness into the tonneau of the car. The driver was a trifle ill at ease in the presence of his uninvited guest, but his fears proved groundless. The car was such a rough rider that the queen of the jungles was thrown from the rear seat by its bumps with such force that she lay stunned on the ground. Before she could recover her senses and her appetite Mr. Snow was able to dispatch her to the happy hunting ground for lions. So those contemplating emulating the collector from Oakland should not equip their cars with shock absorbers.

GOING TO CHURCH

It is estimated that there are 60,000,000 persons in the United States who never see the inside of a church from one year's end to another. While many churches are crowded, it is apparent that there are more thousands outside the churches than in them. Especially is it noticeable that the number of young people in the churches is disproportionately small and increasingly smaller.

History warns us that national morality cannot be maintained save as it is fostered by a genuine religious spirit. The sources of national greatness, of social and political stability are to be found in those religious impulses which stimulate and develop strong characters.

We cannot expect to maintain the grandeur and security of our national life, excepting as our institutions of religion extend their influence to a larger portion of the population than they are doing today and succeed in gripping the lives of our young people. There is an intimate relation between religion and patriotism.

Recognizing these facts, the laymen of one denomination have decided to concentrate their efforts on reaching the masses of those who are not affiliated with any church. The Unitarian Laymen's League is conducting a nation-wide campaign to this end. It's slogan is "Go to church somewhere and if you have no other church home, come to us." The special meetings now being conducted in Los Angeles are a part of this nation-wide program "in the service of God and country."

IN THE AIR

With its aerial customs boundary patrol France may be said to have set the airbrakes on the Ruhr.

Does the Old Gentleman Know Where He Stands?

[Protected by George Matthew Adams.]

THE ANGEL OF MERCY

Thomas W. Shaw, veritable last survivor of the famous Light Brigade, died in an English hospital. Ninety-one years have passed since he was born and sixty-nine since he faced the Russian guns at Balaklava. What was the last impression to remain in the mind of the grizzled veteran? Last impressions of the very old who have passed through exciting experiences are interesting, instructive and worthy of record.

His most cherished memory was that of the cool hand of Florence Nightingale touching his forehead in a military hospital. He felt it there still as he faced the Valley of Death a second time, under orders from the Supreme Commander. The horrors and triumphs, the miseries and excitements of war pass away—there remains only the figure of the angel of mercy.

HARD TO COLLECT

The soviet government in Russia repeats its intention of presenting to the Allies claims for millions and billions of rubles on account of withholding recognition and meddling in matters in which Russia is mainly concerned. While the Commune is printing its billions of rubles, why not strike off a few trillions more? No use in wasting time trying to collect anything from France or England. If America has done anything to damage the soviet regime it is glad of it, but refuses to pay damages.

AIN'T IT JUST SO?

The boy with the green silk
Shirt says some folks claim
There's no such thing as luck,
But he met a jane at the barbers'
Ball and she was some queen and
Gave him five dances, and he
Dated her up for a Sunday motor-
Bike ride and she broke a date
With Clarence Peddicord and his
Chummy Chevrolet roadster to do
It and when they were a few miles
From town who should they pass
But Clarence in his car and a-
Lone and the boy shot ahead
Several times and then waited
Till Clarence caught up just
To show he could pass him any
Time he wanted to and finally
There was something went fluey
With the motorbike and the boy
Tinkered with it till dark and
The girl got cold and said so,
And they decided to go home in
The first auto going that way
They could get to stop for them,
And it was Clarence Peddicord
And his c.C.r, and yet there
Are folks claim there's no such
Thing as luck.

THREE FALL.

RIPPLING RHYMES

THE WATCHMAN

Oh, watchman, tell me of the night! "The night is punk," the watchman said, "and many kids chase false delight, who should be home and safe in bed. When I was young, long years ago, the springalds burned the midnight oil; that truths of value they might know, they conned the works of Hume and Hoyle. They sat around the evening lamp and read of statesman, bard and seer; they had no vain desire to tramp the garish streets till morn was near. The prudent parents stayed at home, examples for the children's eyes, and father read a helpful pome, while smiling mother swatted flies. The household circle is no more, the doors are shut, the lights are out, the folks are gone where autos roar and wild carousers dance and shout." Oh, watchman, if you speak the truth, we live in parlous times, I swow; but in my long evanished youth your grandsire spake as you do now. He was the village watchman then, and oft I asked him of the night; and ruin threatened girls and men, the times we lived in were a fright. Oh, watchman, you are full of pop, this world is all we could desire, so to your duties blithely hop, while I go home and paw my lyre.

WALT MASON.

PEN POINTS

By the Staff

Even the German worm is about ready to turn.

They are signing on the dotted line at the income-tax office.

Another thing, doesn't it seem to you that Poincare has the goat of the esteemed Cuno?

It looks as if Gen. Degoutte, in command in the Ruhr, is like the parrot who talked too much.

Congress has killed a bill for the protection of migratory birds. This is tough on the lame ducks.

Fifty thousand dollars for a hotel for dogs is proposed in this city. Rather a steep price for a pound.

Pit Hole, Burkburnett, Spindle Top and other celebrated oil fields will please stand aside and give Signal Hill a chance to shine?

Coarse straw hats are to be the rage in Paris this summer. They're nothing new. Used to see them in the harvest fields back East.

In any event Peter B. Kyne and Gouverneur Morris are getting some fine press agenting as a result of their views concerning the moving-picture industry.

It is reported that the Arctic Zone weather is becoming much milder. No use, it cannot compete with Southern California in its brand of weather.

The "last survivor of the charge of the Light Brigade" is dead—again. He distinctly remembered the late Pharaoh Tutenkhamun when he ruled in the Valley of the Kings.

They are now making rain by dropping electrified sand into the clouds. But many of us can remember when we had to wait the pleasure of nature in the matter of rain.

Speaking of the Democratic nomination for 1924, the Democrats are already "knocking on wood"—Underwood. All of the ambitious ones will be killed off before summer of next year.

It is not proposed by President Harding that the United States enter the League of Nations. He thinks there is some other way of composing the situation in Europe, a task in which the League has signally failed.

Saw an old-fashioned girl on a Grand-avenue car the other night who wore real curls. And she was pretty. Looked as if she might break out into song, with "Tramp, Tramp the Boys Are Marching," or pose as the "Little Rebel" in "The Clansman." She was a feast to the eye.

THIS IS THE DAY

Th Bank of Pennsylvania, the first bank in the United States, was chartered in the year 1780.

William Dean Howells was born at Martin's Ferry, O., in the year 1837. He was the foremost American novelist of his time. He spent four years in Venice, Italy, and much of his work shows an Italian coloring.

President Tyler signed an act of Congress admitting Texas into the Union in the year 1845.

Nebraska was admitted into the Union in the year 1867.

THE SOURCES OF OUR ACTIVITIES

BY J. A. GRAVES

The great masses of the American people are so busy with their respective personal affairs that they never stop to think of what makes the wheels go round. In an organized society of people, as with primitive man, its three first necessities are food, clothing and shelter. By primitive men food was secured by hunting the animals of the forest, taking fish from lakes and streams and gathering nuts, berries and acorns from the forest. Clothing, where used at all, was made from the skins of animals taken in the chase. Shelter was a lean-to of boughs or tents of skins or dug-outs and caves.

But modern communities cannot live in this manner. Food supplies in the raw state are produced by some 32 per cent of the population of the United States who till the soil. Improvement in farm machinery and labor-saving devices have made it possible for a less number of people to get a larger production than a much greater number of people could produce without these labor-saving advantages.

FOOD PRODUCTS

The term "farmer" embraces those who raise grain, stock, fruits and vegetables. The product of the farms is not continuous. There is a growing period and a harvesting period. There are seasons when animals are lean and unfit for food and other seasons when they are marketable. To carry over a food supply from one season to another food stocks must be conserved. Grains are easily carried in storage. Perishable products must be put into a condition where they will not deteriorate. Hence, great slaughtering plants to care for hogs, sheep and cattle for both immediate and future use. Meats are thus cured and canned and carried over from one season to another. Other enterprises arose for the preservation of berries, fruits and vegetables by drying, preserving and canning. Immense refrigerating plants are a modern invention where fruits and vegetables are preserved in their original condition from harvest time throughout the coming winter.

Rivers, lakes and seas furnish important food products in fish, which is consumed in a fresh state or canned and dried for future use. In all of these preservative enterprises much capital is invested and a great deal of labor is employed.

The clothing industry calls directly upon the farmers for flax, cotton and wool and upon the stock-raising farmers for hides for boots, shoes and a thousand other uses. Besides domestic hides there is used in the shoe and harness industry vast quantities of leather made from imported hides.

Great quantities of wool and silk for clothing purposes are imported. Machinery cuts a big part in the manufacturing of clothing, as well as boots, shoes, furniture, jewelry, harness and other leather products. Human labor is also extensively employed in these industries.

HOUSING THE PEOPLE

To properly house the 110,000,000 people of the United States and provide for the natural growth of population is an undertaking of enormous proportions. Destruction by fire and deterioration by lapse of years make replacements of buildings quite an undertaking. Here the timber culturists and lumbermen, the brick-makers and cement and tile and glass manufacturers, the manufacturers of elevators, ranges, etc., perform their part. The employment of both capital and labor in the housing of our population and in the constructing of buildings necessary for their comfort, convenience and health, which latter includes store buildings, manufacturing plants, warehouses and refrigerating plants, banks, hotels, hospitals and office buildings, is almost unlimited.

To secure the distribution of food products, clothing, boots, shoes, farming machinery and a thousand and one necessary and unnecessary articles in daily use by our population there has been developed in the United States the most complete transportation system, by rail, in the world. Rivers and lakes are locally used for interstate commerce and the oceans on either side of us for our foreign trade. The shipping interests thus developed by water again engulf huge amounts of capital and demand continuous employment of a great deal of labor.

Supplementing the housing problem comes house furnishing, which opens up a vista of expenditures almost unbelievable. This term would embrace everything that goes into a house, including articles both useful and ornamental and from the kitchen to the parlor. House furnishings, of course, vary with the means, inclinations and tastes of our population, but every household must have something in the way of furnishings. Household articles used solely for ornament and decoration probably exceed in value, taken as a whole, those which serve purely useful purposes. Here necessities and luxuries blend so that they are hard to separate.

LUXURIES

Then, after the necessities of our people are supplied, come the luxuries. At the present time there are over 10,000,000 automobiles in use in the United States, which are both a business necessity and a luxury. If all of these machines are used in any one day it would take nearly a tenth of the population of the country to operate them. There are thousands upon thousands of people employed in the manufacturing of automobiles and in garages and machine and repair shops and oil service stations.

The trade in automobiles has been developed in the past twenty years and is still growing. The advent of cheap cars puts them within reach of the masses. They are going to buy them as long as they have money wherewith to do so. So general has been [illegible] of machines that they [illegible] ously interfered with the [illegible] of all transportation compa[illegible] pecially the railroads, both [illegible] and electric.

Personal ornaments, [illegible] jewelry and a thousand [illegible] things which are used [illegible] personal adornment furnish [illegible] ployment to many workers [illegible] as people engaged in the [illegible] tion to the public of these [illegible]

Care of the sick, the [illegible] disabled, the restraint of the [illegible] final classes, the educating [illegible] young, the training in [illegible] trades of adults—all call into [illegible] ice and support thousands of [illegible] ple. The protection of the [illegible] rights of the public, through [illegible] and lawyers, again furnishes [illegible] ployment to still another [illegible]

Out of this welter of [illegible] those engaged in these [illegible] followings and industries [illegible] a co-ordination of human [illegible] or which brings comparative [illegible] der out of that which [illegible] must be a chaos of disorder. [illegible] of our multifarious demands [illegible] essary and unnecessary, has [illegible] sulted standardization and [illegible] production in many manufac[illegible] lines, coupled with a division [illegible] specialization of labor.

PRODUCTION, DISTRIBUTION

Production and distribution [illegible] the two great moving factors [illegible] our activities. They move [illegible] in comparative harmony and [illegible] rupted by such disturbances [illegible] strike of the textile mill [illegible] throughout the Eastern States [illegible] 1921, the strike of the coal [illegible] in April, 1922, and the strike [illegible] the railroad employees a [illegible] later in the year. Such disturbances interrupt the even flow [illegible] commerce and result in [illegible] losses and financial suffering. But disturbances of this [illegible] amount to nothing when compared with the withering influence [illegible] war upon the business activities and destinies of nations.

This generation is not to be removed from the events of the Civil War in America to be ignorant of the catastrophe which [illegible] the Northern States by the [illegible] the flower of its manhood [illegible] southern battlefields and the [illegible] of capital which the war [illegible] Nor can it be oblivious to the misery of the South for years after the war ended. She, too, had [illegible] best of her man power. The [illegible] ritory was the battleground of conflict. Upon her fell the [illegible] of the war. Her fields were devastated, her towns and rural [illegible] destroyed, her industries [illegible] lated. She was left in poverty without live stock, machinery, everything was gone but [illegible] the future. She had to [illegible] with her former slaves, who, reveling in the first exultation of freedom. And yet the South survived. Her recovery was slow and painful. She had, however, [illegible] ricultural capacity to produce cotton and the world was her market. With the coming of [illegible] times she developed her manufacturing [illegible] launched manufacturing enterprises. Riches have poured [illegible] on her and, with the passing of the generation engaged in the conflict, her wounds have healed [illegible] her scars have been obliterated.

RESULTS OF WAR

The World War, which [illegible] more than five years ago, is a startling example of the destruction of all those activities which go to make nations great and strong. The victors have suffered with the vanquished. Like the South under the Civil War, which was the principal battlefield, nearly five years of desperate fighting. In addition to the [illegible] sults of war she suffered from the hellishness of the Hun, who [illegible] ed his hate in wanton destruction of the life energies of the people. Such ruthless destruction done from pure devilry, was never before witnessed. The [illegible] the entire situation is that of many, who started the war [illegible] caped with her industries [illegible] She was, when the war [illegible] loaded with loot of every description. Much of this she was compelled to disgorge.

And now France has [illegible] her territory and no man can predict the end. Up to the present time, however, the French [illegible] have not ravished the [illegible] women; they have not cut off the hands of innocent children [illegible] have not thrust their bayonets through the bodies of helpless [illegible] carried their bleeding forms [illegible] antly through the streets; [illegible] have not poisoned the wells [illegible] down the fruit trees, destroyed the mines, carried off manufacturing machinery, taken girls and [illegible] satisfy their brutal lusts, [illegible] slaved women and children. In other words, they have not committed any of the barbarities of which the Germans committed against the French and Belgians during the war. They have looted the industrial centers of Germany and they propose to make them [illegible] ing creditor pay.

The same disloyal element in America that was traitorous to [illegible] during the war is now engaged in circulating costly propaganda to work up sympathy for Germany. The money thus spent would accomplish better results if turned over to the French to apply on the German debt.

The war upset every channel of trade, every commercial [illegible] every economic advantage held by any nation. For a time [illegible] ruled. International morality disappeared. After five years of misery, has been slow and painful. Nearly all the nations of Europe are bankrupt. America is [illegible] with too much wealth, while [illegible] ing an enormous debt. Her [illegible] has shrunk in purchasing power to 60 per cent of its former [illegible] The sober, business-like habits of her people have disappeared. Profiteering has become a disease. The entire world is out of joint. Recipient wars are threatening Europe. Not for generations to [illegible] can we expect to see old conditions return, and in the [illegible] time the sources of all of our activities will be most seriously [illegible] terfered with.

THURSDAY MORN
Chest colds-br
Inflamed membranes.
oppressive pain. Apply S
and throat. It scatters c
-your
Sloan's Lini
-kil
PADDY T
Peter
Animal
"Paddy the Beave
Forest animals, cu
cookies, are tucke
age.
A package to ma
happy.
See how many of
the cookies you
can name.
BISHOP'S
Let LYON Guard Yo
Member of National Furni
Housemen's Associa
Going
Lyon Storage solves
lem of safety for yo
hold furnishings.
Saves on rent and w
Packing, moving, ship
storing. Phone West
Lyon Firepr
1950 So. Vermont Ave.
Two Big Modern
How abo
your
Are you getting
lapses of laziness, both
Maybe the trouble
haps you are eating
kind of food.
Doctors call Shred
balanced ration,"—for
tial food element in th
enough of everything
erly nourished without
Two Shredded Wh
(hot or cold) make a
Shredded Wheat is
ready-cooked and
fect, delicious food
day. Serve it simply
or topped with be
tains all the bran y
bowel movement.
sweetened—you s
Triscuit is the Shred
—a real whole-wh
butter, soft cheese
Shredde
The perfect food
in Biscuit form

Chest colds—*broken!*

Inflamed membranes, congestion, oppressive pain. Apply Sloan's to chest and throat. It scatters congestion—*your cold is gone!*

Sloan's Liniment
—kills pain!

Rheumatism, bruises, strains, chest colds

PADDY THE BEAVER

Peter Rabbit Animal Crackers

"Paddy the Beaver," and all the Green Forest animals, cut out of Bishop's good cookies, are tucked into a beautiful package.

A package to make any boy and girl happy.

See how many of the cookies you can name.

10¢

There's a bedtime story in each box.

BISHOP'S

Made Exclusively by BISHOP & CO.

Let LYON Guard Your Goods

Member of National Furniture Warehousemen's Association.

Going Away?

Lyon Storage solves the problem of safety for your household furnishings.

Saves on rent and worry.

Packing, moving, shipping and storing. Phone West 513.

Lyon Fireproof Storage Co.

1950 So. Vermont Ave.—3600 So. Grand Ave.

Two Big Modern Fireproof Warehouses

How about your Weight?

Are you getting fat and flabby—with lapses of laziness, both mental and physical?

Maybe the trouble is with your diet. Perhaps you are eating too much of the same kind of food.

Doctors call Shredded Wheat "a well-balanced ration,"—for it contains every essential food element *in the right proportion*—just enough of everything to keep the body properly nourished without becoming sluggish.

Two Shredded Wheat Biscuits with milk (hot or cold) make a satisfying meal.

Shredded Wheat is 100% whole wheat, ready-cooked and ready-to-eat. A perfect, delicious food for any meal of the day. Serve it simply with milk or cream, or topped with berries or fruits. Contains all the bran you need to stimulate bowel movement. It is salt-free and unsweetened—you season it to your taste.

Triscuit is the Shredded Wheat Cracker—a real whole-wheat toast. Try it with butter, soft cheese or marmalades.

Shredded Wheat WHOLE

The perfect food in Biscuit form

REFUTES PLEAS ON HARBOR LINE

Santa Fe Attorney Points to Traffic Solution

Says Port Will Benefit by Added Trackage

Asserts Company Has Right to Make Expansion

Pointing out that the Santa Fe's franchise permitting the extension of its lines to Los Angeles Harbor will bring to the port needed additional railroad trackage facilities, Attorney M. W. Reed of the company yesterday issued a statement showing that arguments presented by circulators of a referendum petition to repeal the road's harbor extension franchise ordinance are unsound. Mr. Reed's statement follows:

"In support of the referendary petition now being circulated in this city against the ordinance recently passed by the City Council granting to the Atchison, Topeka and Santa Fe Railway Company a franchise to construct and operate its proposed harbor line across certain streets in the harbor district, the argument is being advanced by certain interests that the Santa Fe should reach the harbor over the tracks of one of the other roads already running to the Harbor, through a joint operating agreement.

FOOTING UNEQUAL

"To persons unfamiliar with the practical working of such an arrangement, the suggested plan may sound feasible. But railroad companies which have had experience in such joint-track operation have found the plan to be unsatisfactory both to the public and to themselves, and particularly to the railroad that is forced, as the Santa Fe would be here, to use the line of the other railroad. It would place the Santa Fe on an unequal footing with the other lines running to the Harbor in the matter of competition as well as in the matter of operation. This, of course, would be to the disadvantage of the public, which demands and is entitled to fair competition between concerns engaged in a public service.

"Aside from the disadvantages above mentioned, which this company would be laboring under were it forced to operate over one of the other harbor lines, we submit that in all fairness, it is entitled to construct, own and operate, without dictation by a competing line, its own line to the Harbor. Here we have a railroad company whose line extends from the city of Chicago, in the State of Illinois, to the city of El Segundo, Cal., leaving a gap of only about twelve miles to the principal port on the Pacific Ocean—a railroad that has, we say without fear of contradiction, contributed as much or more than any other line toward the upbuilding and prosperity of Southern California, a railroad that has recognized and furthered the interests of the public as much or more than any other line, and it seems only fair and equitable that the Santa Fe be permitted to build, own and operate its own line of railroad over the remaining gap to the Harbor. It will then be placed on a parity with the other Harbor lines, and can render the service to which the public is entitled.

FACILITIES NEEDED

"Another very cogent reason why the Santa Fe should build and control its own line is that the territory through which the line will run is in need of, is clamoring for, and is entitled to railroad facilities.

"And what is generally needed is more trackage between the city of Los Angeles and its Harbor; not the joint use by the Santa Fe or the line of any of the other carriers whose rails are already badly congested with Harbor business, and which congestion will unquestionably become more serious as business grows, as it is bound to do."

ACCUSED AS 'DOPE' PEDDLERS

Guy L. Rockwell and Ercole Maglione Are Held on Federal Charges

Efforts of a ring of "fixers" to come to the rescue of Guy L. Rockwell, accused attorney, failed to prevent U. S. Commissioner Long from issuing complaints yesterday against Rockwell and Ercole Maglione, asserted dope peddler, on charges of violating the Harrison law.

Bail was fixed in each case at $5000, and in neither case was it furnished. The charge against Rockwell, who was accused, when arrested, of conspiracy to violate the law, was changed to a straight charge of violation at the suggestion of Asst. U. S. Dist.-Atty. Mark Herron.

Deputy Sheriff Harvey Bell and Inspector Peoples of the State Board of Pharmacy, who laid a trap in which Rockwell and Maglione are said to have been caught Tuesday in a Vine-street motion-picture studio, failed yesterday to find any more cocaine, though they searched Maglione's home thoroughly. They have only the three ounces they are said to have taken from Maglione at the time of his arrest.

Maglione continued to deny all connection with the narcotic traffic, and Rockwell declared he had been caught in a trap of his own making, which he had constructed for another.

The "fixers," who are believed to have volunteered their services, spent most of yesterday in an effort to persuade Deputy Sheriff Bell and Inspector Earl to "go easy" in the prosecution, it is asserted. If their efforts had any effect it was seen in the changing of the charge against Rockwell to one of a more serious nature.

"A man who does what Rockwell is charged with doing is a principal under the law as I understand it," Asst. U. S. Atty. Herron declared, "and should be accused as such."

Rockwell, who has practiced in this city for the last year and has defended many prisoners accused of narcotic law violations, was formerly City Attorney of Brawley and once ran for District Attorney of Imperial county. He is well-known throughout the Imperial Valley.

INSIDE TONITE ....

7 Miles *of Printed Matter*

Even a small want ad in the Sunday Times consumes an amazing quantity of paper when reproduced enough times to cover the Sunday Times' circulation. A two-line want ad cut from each copy of the Sunday Times and pasted end to end, would make a ribbon of paper approximately seven miles long. A two-line want ad in all ordinary classifications in the Sunday Times costs 56c. This price covers seven miles of paper, seven miles of printing, seven miles of ink, plus all the work of typesetting, book-keeping and, most important of all, the distribution into the homes of Southern California.

TIMES WANT ADS

STUDENTS READY FOR CLASS PLAY

Geraldine Lester

The junior class of the preparatory school of the University of Southern California tonight will present at Bovard Auditorium their class play, for which "Three Live Ghosts" has been chosen.

Miss Geraldine Lester, daughter of Mr. and Mrs. H. D. Lester, 6420 South Vermont avenue, has the leading feminine role. Miss Lester was in the cast of the junior class play at Santa Monica High School last year and has appeared in several other local productions.

The play is directed by Miss Elizabeth Barnhart and Bronson Howard. A number of prominent University of Southern California students have places in the cast.

CITY LIQUOR LAW UPHELD BY DECISION

Doctors May Comply With National and State Acts and Still Be Guilty

Physicians who abide both by the Volstead Act and the Wright law in issuing prescriptions to patients may still be punished under the terms of the old Gandier ordinance, Judge Finlayson of the Second District Court of Appeal, ruled in effect yesterday.

The Gandier ordinance was passed prior to the adoption of the Volstead Act and is more stringent than the national measure. It provides that a physician may issue only eight ounces of liquor every ten days for one patient, whereas the Volstead Act provides that double this amount of liquor may be prescribed.

The court held that the old ordinance was still in effect, and does not conflict with the Federal law or the State statute on this subject. He ruled that it is valid.

Judge Finlayson's decision was on a test case brought before him by M. H. Hixon, licensed pharmacist, who filed a petition for a writ of habeas corpus after being convicted under the Gandier ordinance. He contended that the Gandier ordinance had been made invalid since the passage of the national dry act had become effective.

Six physicians were summoned by the court to testify and a rift in the medical profession over the efficacy of liquor in combating disease was apparent by their testimony.

A number of the physicians stated that liquor is not necessary under any circumstances, but the others asserted that the value of liquor in treating some cases is immeasurable.

Coulter Dry Goods Co.

FOUNDED — 1878

Seventh Street at Olive

An Air of Newness Lends a Gladsome Note to Spring's Inaugural

HUNDREDS of foreign and domestic ports have contributed to make the Store an extraordinarily delightful place to visit this month. Everything you want; could possibly need for Spring, is here—and such varieties! Come in and let us demonstrate how very complete our displays are in every way. You need feel under no obligations to buy.

SILKS

EAST unites with West in new Silks. The oriental influence at its rarest and fairest prevails. The frock or other garment that does not yield to this exotic influence is not apparel of the vintage of 1923. Colorings and designs are copied from ancient, primitive patterns of Egypt, Persia, China, India and Arabia. Weaves are the perfected expressions of foreign and American looms.

Roshanara Crepe — Silk Eponge
Deauville Prints
Blistered Crepes — Jacquard Crepes
Frou-Frou — Matelasse
Flat Crepes

(Second Floor)

Daintiness in New

Hand-Made Lingerie

DAINTINESS without undue expense—which is an item that no woman cares to overlook!

Fashioned of fine nainsook, and embroidered in floral or conventional designs, the gowns may be had in various necklines; sleeveless or with kimono sleeves.

Chemise are finished with bodice top and hand-scalloped edge.

Their prices are extremely moderate—

$3.50 and $3.95

(Fourth Floor)

Special Values in Household Linens

FACE TOWELS—of absorbent huck; plain white, size 16x36, regularly 16 2-3c, special each 12c

Bath Towels—plain hem border, pure bleach Turkish towels, 18x34 inches; regularly 40c, each 29c

Table Damask—bleached; all-linen Irish damask; 70 inches wide, an extra good quality at $3.25, reduced to, yard $2.45

Damask Napkins—22x22 inch Irish damask, in assorted patterns; regularly $7.75, dozen $5.85

Glass Toweling—striped blue or red; 16 inches wide; special, yard 14c

Face Towels—union huck—linen and cotton mixed; extra heavy grade; regularly 45c, each 37½c

(Second Floor)

The Three-Piece Suit Has Come to Stay

ONE need only cast a casual glance over the chic three-piece Suit models in our Spring displays to be convinced of that fact. Poiret twill, ever a favorite, justifies its reappearance by lavish decoration of soutache embroideries. In more simple models this perfectly wearing fabric is combined with strikingly printed silk. Kasha cloth, too, appears and nearly always in the company of matching silk.

(Third Floor)

FAKER SUSPECTS' BAIL HIGH

Ten Asserted Confidence Men in Gambling Game Held Under $10,000 Bond Each

High bail was fixed yesterday by Justice Hanby for the ten asserted confidence men who were arrested on Monday in a round-up by District Attorney's investigators. The men under arrest were accused in a complaint issued by Dep. Dist.-Atty. McClelland of conspiracy to commit grand larceny.

It is charged that the suspects were conspiring to steal $17,000 from James P. Larsen, a farmer of Marquette, Neb., in an asserted fake race track deal.

The complaint recites that W. A. Johnson, who is said to have induced Larsen to return to his home town to get $17,000, ostensibly to establish credit in order to collect one-third of $52,000, supposed to have been won in a bet on races, and William Burke, alias Mann and alias Burdick, showed Larsen $52,000 in fake money.

The accused gave names of A. R. Turner, alias Burton; Samuel Johnson, James Gilbert, John C. Burns, John Williams, C. D. Prior, William Burke, W. A. Johnson, E. H. Horner and C. A. Cooper. Bail was fixed at $10,000 each. The hearing was set for Friday.

Clark Kirkman, in charge of bunko investigators for the District Attorney; Charles Reimer, an investigator, and Burns detectives yesterday searched the apartments of several of those under arrest, finding paraphernalia believed to have been used in various bunko schemes. This included, it is said, oilcloth blackboards used in giving a "setting" to a bookmaker's office, or to a fake stock exchange, and considerable fake money; a notary's seal, money belts, a typewriter and letterheads of asserted fake companies. The apartments of Johnson and Burke at 1046 South Grand avenue, C. D. Prior, 745 South Flower street; James Wilson, 719 Bixel street, and A. R. Turner, alias Burton, 1130 South Grand avenue, were searched.

Only one of the asserted bunco men was identified yesterday, when Math Kavacevich declared that William Burke had attempted to perpetrate a swindle on him several months ago. Other persons who came to view the suspects were unable to identify them.

MURDER TRIAL DELAYED

The trial of Isaac Wolfgang, who is charged with having murdered Patrolman Oliver V. Densore on November 4, last, was scheduled to begin yesterday in Superior Court before Judge McCrait, but was continued until March 9.

Robert Cutler
in his new novel
The Speckled Bird
writes of the gay and tempestuous Abby Vane who emerges from her early New England training to enjoy life to its fullest and most poignant extent.
$2.00 at all bookstores
The MACMILLAN COMPANY

BOYS—Boarding and Day Schools

URBAN MILITARY ACADEMY. 19th year. In the heart of Wilshire district, adjoining Wilshire Golf Links. Beautiful new buildings. Fully equipped playgrounds, swimming pool, riding ring, band, radio. In session all year. Enroll now. Address Commandant, Wilcox at Melrose. Phone 437892. THE BEST COSTS LESS IN THE LONG RUN.

PASADENA MILITARY ACADEMY—Accredited school. College preparatory. Also grades 5 to 8. Boarding and Day Pupils admitted any time. Thorough scholarship and character training. Military, Athletics, Horsemanship, Aeronautics, Wireless, Business Training. Every modern convenience. Opened Sept. 18. Address School, or Los Angeles phone, Gar. 2251—Pasadena phone P. O. 300.

Schools and Colleges

Information About Schools

The Times' School and College Bureau will help you secure complete information about any kind of School or Educational Training. Carefully compiled data are on file, from which course suggestions may be had which will be helpful to you. THE SERVICE IS FREE. Address, write or call THE TIMES' Information Bureau, First and Broadway. Telephones: Pico 700 and 10331.

Commercial

The Grand Prize School, California Commercial College
422 W. Pico St. Phone 60-[illegible]
WINNERS of THE GRAND PRIZE, 1st, 2d, 3d and 4th PRIZES in recent STATE SCHOOLS AND COLLEGES CONTESTS. TERM NOW OPENING—Phone, Call or Write for Victory Year Book of Information. We guarantee positions.

MacKay Business College DAY AND NIGHT CLASSES
Secretarial Studies, Stenography, Book-keeping and Accounting, Salesmanship, Law, Complimetry and Burroughs Typography, etc. Part-time positions for girls desiring to earn tuition. Catalog free. 105 So. Main. 63198.

Power House For Men!
GET THAT LIVE WIRE FEELING.
Call and Let Someone Show You How. 717 S. Hope Street.

Woodbury PICO 133 **BUSINESS COLLEGE** Foremost for Forty Years. Individual Instruction. Guaranteed Highest Efficiency and Shortest Time. All Business Courses. Positions Secured. Out Catalog. Union Bank Bldg. Eighth and Hill Sts.

BUILDING TRADES NEED TRAINED MEN
Learn Architecture, Drafting, Engineering, Surveying, etc. DAY and EVENING Classes. Call or write for FREE information. National Engineering College, 880 S. Figueroa. Phone 55461.

BOYS—Boarding and Day Schools

Page Military Academy
A Big School for Little Boys. The largest school of its class in America. Pupils admitted at any time. In session throughout the year. Send for catalogue. R. F. D. No. 1, Box 826. Best Boat Because Largest, but Largest Because Best. HOBART A. [illegible], Superintendent. Phone 54515.

GARDNER SCHOOL FOR BOYS
721 SOUTH ALVARADO
LOS ANGELES' LEADING DAY SCHOOL. GIVE YOUR BOY THE BEST
Phone Wilshire 414. Holman Gardner, Prin.

LONG BEACH MILITARY ACADEMY
3216 E. Ocean Ave., Long Beach.
The only Academy by the Sea. Full particulars on application to Prof. Blackwell.

SAN DIEGO ARMY AND NAVY ACADEMY
Division "A" School under the University of California rating and in the "M" classification of the War Department, one of only two schools in Southern California so distinguished. It is one of only [illegible] Military Schools in Southern California which have earned full accrediting at West Point. Address CAPT. THOMAS A. DAVIS, Pres., Pacific Beach, California.

RUPTURE
EXPERT HERE

Seeley, Famous in This Specialty, Called to Los Angeles

F. H. Seeley, of Chicago and Philadelphia, the noted truss expert, will personally be at the Rosslyn Hotel, and will remain in Los Angeles this Thursday, Friday, Saturday and Monday, from 9 a. m. until 5:30 p. m. daily. Mr. Seeley says: "The Spermatic Shield will not only retain any case of rupture perfectly, but contracts the opening in 10 days on the average case. This result effected during the day—the repair continues of itself throughout the night while all strain is removed. Being a vast advancement over all former methods—exemplifying instantaneous effects immediately appreciable and withstanding any strain or position no matter the size or location. Large or difficult cases, or incisional ruptures, (following operations) specially solicited. This instrument received the only award in England and in Spain, producing results without surgery, injections, medical treatments or prescription. Warning—All cases should be cautioned against the use of any elastic or web truss with inner-pressure, as same rest where the injury is and not where the opening is, producing complications necessitating surgical operations." Mr. Seeley has documents from the United States Government, Washington D. C., for inspection. He will be glad to demonstrate, without charge or fit them if desired. Read his display announcement elsewhere at any other place in this section.

N. B.—Every statement in this notice has been verified before the Federal and State Courts.—F. H. Seeley, Home Office, 117 North Dearborn Street, Chicago.—[Advertisement.

Corns

Lift Off with Fingers

Doesn't hurt a bit! Drop a little "Freezone" on an aching corn, instantly that corn stops hurting, then shortly you lift it right off with fingers. Truly!

Your druggist sells a tiny bottle of "Freezone" for a few cents, sufficient to remove every hard corn, soft corn, or corn between the toes, and the callouses, without soreness or irritation.

A CLEAR COMPLEXION

Ruddy Cheeks—Sparkling Eyes—Most Women Can Have

Says Dr. Edwards, a Well-Known Ohio Physician

Dr. F. M. Edwards for 17 years treated scores of women for liver and bowel ailments. During these years he gave to his patients a prescription made of a few well-known vegetable ingredients mixed with olive oil, naming them Dr. Edwards' Olive Tablets. You will know them by their olive color.

These tablets are wonder-workers on the liver and bowels, which cause a normal action, carrying off the waste and poisonous matter in one's system.

If you have a pale face, sallow look, dull eyes, pimples, coated tongue, headaches, a listless, no-good feeling, all out of sorts, inactive bowels, you take one of Dr. Edwards' Olive Tablets nightly for a time and note the pleasing results.

Thousands of women and men take Dr. Edwards' Olive Tablets—the successful substitute for calomel—now and then just to keep them fit. 15c and 30c.—[Advertisement.

Loosen Up That Cold With Musterole

Have Musterole handy when a cold starts. It has all of the advantages of grandmother's mustard plaster WITHOUT the blister. You just apply it with the fingers. First you feel a warm tingle as the healing ointment penetrates the pores, then comes a soothing, cooling sensation and quick relief.

Made of pure oil of mustard and other simple ingredients, Musterole is recommended by many nurses and doctors. Try Musterole for bronchitis, sore throat, stiff neck, pleurisy, rheumatism, lumbago, croup, asthma, neuralgia, congestion, pains and aches of the back or joints, sore muscles, sprains, bruises, chilblains, frost-bitten feet, colds of the chest. It may prevent pneumonia and "flu." 35c and 65c, jars and tubes.

Better than a mustard plaster

MUSTEROLE

Oh Man - By BRIGGS

[Copyright, 1923, New York Tribune, Inc.]

SPECIAL DISCOUNT on wholesale prices. This custom made bedroom set BELOW FACTORY COST!

$325.00

8-Piece Bedroom Suite

As High as 30% Off Factory Prices during the balance of this week and next week on Bedroom Furniture

Hand-tooled, hand-decorated or antique finishes and plain, made of selected solid Mahogany and Walnut, also a few finely enameled sets antique or hand-rubbed. Our furniture is an appropriate adjunct to the artistic home. Encased in period designs, expressive of the highest furniture ideals. Every piece we make we stand behind and guarantee workmanship, regardless of the above ridiculously low prices.

Dining Sets and Living-Room Furniture on Display

Breakfast-Room Sets. Furniture for the Hall. Odd pieces for gifts

Even if you do not intend to buy, we invite you to visit our factory and compare prices. We deliver to your home.

H. E. Riner Furniture Factory

Open Saturday 1880 W. Slauson Ave. Vermont 816

Monets-54th Car, get off at Manhattan, walk 2 blocks south. 1½ Blocks West of Western Ave.

People and Their Troubles

THE LAST WORD
BY ALPHA WHITTAKER

Treasure

"Where your treasure is, there will your heart be, also."

A great many of us professional women, women in public life, busy women with outside interests, must often ponder that text. Just where is our treasure? Can there be competitive treasures, calling our hearts in different directions?

That treasure which we will call ambition—ambition to pursue our profession successfully, to shine in some chosen calling, to achieve worthy and profitable business attainment—how often does it compete with those other treasures, our home, our husbands, our babies, for prior attention, prior consideration, prior love?

It is a question that is being debated a great deal lately, inspired to some extent by A. S. M. Hutchinson's novel, "This Freedom," and by the fact that an ever-increasing number of women are enjoying this freedom, assuming so many outside responsibilities, expressing so many ambitions, reaching out into so many forms of public life.

Naturally, in this transition stage, this matter of treasure is more poignantly a woman's question just now. For the home is so peculiarly woman's sphere—it is a pretty poor sort of a home that has no mothering, no one woman to guide its destinies. And so long as this home was the be-all and end-all of our ambition, our treasure, there wasn't any doubt where our heart was.

And a home is a pretty sizable sort of a job if it is conducted properly. Especially if there are any babies around. The occasional man who tries to run a home and a business, usually makes a ghastly fizzle of it, and generally falls in both. But the average man, up against any such complication, would hasten to acquire a man or a female relative or a professional homekeeper to guard the home part of his treasure for him. Tradition has comfortably settled the matter for him—the business comes first in his personal attention.

But tradition gives the home first demands upon mamma. So does conscience. Not alone her heart, but her industry, must be in it. Otherwise, she fails utterly in her first duty to the race.

But, for better or worse, women are in the professional and business world, and if they are ambitious, much treasure of theirs is there also. And most of them have homes and husbands and babies—real, tangible treasures, too.

So they are trying to serve two masters, do their whole duty both as professional women and homekeepers, share their heart between both treasures.

It isn't any argument to say that woman's place is in the home, that she has no right in the professional world. Often necessity drives her to the latter, and sometimes genius, that cannot be denied. Moreover, the world needs her public services to a very real extent in many avenues, and is better for them.

But women want homes, husbands and babies—just as men do. And, under the present conditions, they work a great deal harder to maintain them. I will wager that half the professional and business women you know are running a home on the side, loving babies on the side, devoting themselves to husbands on the side, and making a supreme effort to see that neither the home nor the profession suffers from the competition.

But so often there comes a day on which little Jerry looks up wistfully into mamma's eyes and says, "Don't 'oo work today, mummie, play with 'e boy." And mamma, remembering important engagements she must keep, contracts she must fill—wants to keep, wants to fill, for that ambitious treasure that is hers—compels herself to say,

"Not today, darling. Run away. Mother must work, dear."

"Why must 'oo work? Me got a sore toe," remarks baby, judicially, and with just that suggestion of a whimper that he knows will throw mamma into confusion.

So she hurries, binds up the sore toe, plays a little game—and then rushes to fill the demands of that other treasure, which is also whispering, "Don't neglect me. I am important, too."

That is how she is trying to solve the problem, crowding her days and nights, making such a tremendous effort to interweave her duties and her treasures. But one or the other so often gets neglected, one or the other is always harassing her conscience.

So we must not be too critical of this modern woman, she has really undertaken a heart-straining job, and, on the whole, fulfills it remarkably well. Her children really don't all go to the devil as in "This Freedom"—it is often the earnest and exclusive homekeeper's children who do this, without any professional competition to harass mamma.

I know one woman who will sit up all night to make little daughter a party dress, get up at ungodly hours to plan the meals, ring up the grocer, bathe the baby and then flit off to town and be a most capable woman lawyer during the rest of the day. No one seems to suffer but mother, and as her treasure is both here and there, so is her heart, hence any "suffering" entailed is probably a pleasant poignancy.

But this sort of mother has to keep careful tab on herself, and she must never allow herself to forget that "Where her treasure is, there will her heart be also." Every now and then, she must choose between them—one treasure must take precedence over the other. And I think when it comes to that—home always wins. I think it does.

LETTERS TO "THE TIMES"

Started Something

LOS ANGELES, Feb. 14.—[To the Editor of The Times:] The letter in The Times from A. Hereford of New Mexico made me laugh—more than I have for a month. When A. Hereford says that a crippled lady stood up in a street car while two "brutes in breeches" sat, I think he's crazy. And when he writes that a gray-haired grandmother was also standing at the time, I say he should have his head examined—I have given my seat to old ladies, cripples and folks with a child in their arms and the most ignorant hombre in town does the same. Unless A. Hereford is an old man I don't see how he was able to write his letter to The Times after that "shot" in the ear he "gave" to the "brute-in-breeches." But then that "brute" may have been a "mere" kid who respected old age. I should think A. Hereford of New Mexico ought to spend at least ten years bulldogging them there cows when he gets back to "his" cow ranches before he returns to rid this city of this "great injustice." When Hereford returns next fall there will be "sitting while ladies stand" and when Hereford leaves again there will be "sitting while ladies stand" just the same. "Fess up" Hereford—isn't there a possible chance of that "cripple" and "grandmother" being a pair of young flappers whom you wished to tell of "your" ranches in New Mexico? A. Hereford, this is Los Angeles, Cal., not New Mexico, don't let those baby buggies run over you.

JOE E. MURRAY,
Gladys avenue, City.

The Traffic Problem

LOS ANGELES, Feb. 14.—[To the Editor of The Times:] Let the autnorities studying traffic problems in the congested area get a new viewpoint.

Instead of riding up and down the streets alongside a chauffeur, let 'em lay aside dignity for the nonce and shove out on the front end of a car going south on Broadway around 5 p.m. any week-day evening.

Let 'em stand beside the motorman and watch how the traffic behaves and they will learn something, to-wit: That nearly all the traffic tangles are caused by "cutting in" and that the cutters-in are worse offenders than those guilty of "double parking."

The motorist who cuts in is so much in a hurry that he must needs swing to the street car tracks, then when he arrives at the "safety zone" and has to get off the tracks and pass to the right, he blocks the street cars behind him and these block other cars and so on ad inf. For there is a solid line of vehicles waiting at the safety zone for the signal to go on, and unless someone with more good manners than the "cutter in" lets him in, the "cutter in" is marooned. Usually there is someone courteous enough to yield his rightful place so the tangle can be untangled.

The "cutter in" is a plain hog and should have his license taken up.

GEORGE ROKESBY.

Correcta Impressions

LOS ANGELES, Feb. 15.—[To the Editor of The Times:] Reading a letter in The Times this morning from John H. McDowell on the Southland in general and Los Angeles in particular, I am compelled through sheer love of this beautiful city to correct Mr. McDowell's impressions of Los Angeles. He admits in his first sentence that he is a recent arrival, so perhaps his judgment is not just as fair as it might be. I am sure if he lives here throughout the four seasons he will feel as we do, that there is nothing anywhere to compare with it.

As to the weather, our advertising does give the impression that we have a great deal of sunshine and very little rain, except at night. We do have comparatively little rain and many months of beautiful sunshine. This winter we have had rain during the day, a great deal of it, I might add, but is there anything so terrible about "the gentle rain from heaven?" If we never had rain, I doubt whether Mr. McDowell would even be interested in coming here. If, after a heavy rain, he takes a ride out toward the snow-caped hills and breathes the pure, delicious air, he will never again mind the little inconvenience our rain causes.

His aspersion cast on our real estate men is so ridiculous I should like to have him set right at once. He says, "These robbers called realty men under the protection of some sort of an association steal from the poor and unsuspecting newcomer often his life earnings." I have lived in Los Angeles ten years and have yet to hear of anyone losing his life earnings in real estate. On the other hand, I know many who have made thousands of dollars by taking the advice of the aforementioned real estate men, one notable example being a friend of mine who started two years ago with $1500 and now has $45,000. Of course, it takes the same amount of thought and reason to make money in real estate as in any other legitimate business. "The poor and unsuspecting newcomer" has the privilege here as elsewhere of exercising his intelligence, and investing in real estate in Los Angeles is not compulsory.

Unfortunately for the world, scoundrels get into every business, but our real estate men as a class are high-principled business men, and I'll venture to say that they compare favorably with the real estate men in any part of the country, and even in the fair city Mr. McDowell calls home. If the gentleman should go so far as to make his permanent dwelling place among us, it wouldn't surprise me to learn that he, too, was dealing with real estate men, and even singing their praises. I couldn't wish him a pleasanter experience.

HELEN DONALD.

Questions Answered

[Any reader can get the answer to any question by writing the Los Angeles Times Information Bureau, Frederic J. Haskin, Director, Washington, D. C. This offer applies perfectly to information. The bureau cannot give advice on legal, medical and financial matters. It does not attempt to settle domestic troubles, nor to undertake exhaustive research on any subject. Write your question plainly and briefly. Give full name and address and inclose 2 cents in stamps for return postage. All replies are sent direct to the inquirer.]

Question: Please give the meaning of the term "survival of the fittest?" D. L. R.

Answer: This term was used by Herbert Spencer, the English scientist. He said: "This survival of the fittest which I have here sought to express in mechanical terms, is that which Mr. Darwin has called 'natural selection,' or the preservation of the favored races in the struggle for life."

Q.: Why are poor people living in the mountains of Georgia called crackers? A. E. D.

A.: Use of this term dates back as far as Revolutionary War times. Cracker is supposed to have been first used to describe this class of people because cracked corn was their chief article of food.

Q.: Please tell me how to keep the bloom of a hydrangea blue? E. C.

A.: To tint hydrangeas blue take a half pound of lump vitriol. Break this up into small pieces about the size of a hazel nut, and mix with a bushel of soil, before potting. The plants should have sunshine until blooming time when they had best be sometimes shaded. The flowers of the hydrangea are quite susceptible to the influence of differently composed soils.

Q.: What percentage of prisoners in our penitentiaries are graduates of high schools? I. M. C.

A.: There are no official statements on this point. According to an estimate made by an organization engaged in prison relief work, less than 20 per cent of the prisoners in institutions visited had received a high school education.

Q.: What is the correct form in English speech for pronouncing a foreign proper name—Don Quixote, for example? A. R. W.

A.: There are two schools of pronunciation as applied to foreign proper nouns. Some people Anglicize all such names and others retain the foreign form. Which method to follow is a matter of personal preference.

Q.: What is the Frankenstein legend? A. H. T.

A.: The story of Frankenstein was published by Mrs. Shelley in 1818. In it a young student relates how he created a monster with materials collected from tombs and from dissecting rooms. The creature acquired life and committed many terrible crimes. He murdered a friend of the student, strangled his bride, and eventually met his death in the northern seas.

Q.: Is there another name for the monkey-faced owl? Why is it so called? A. P.

A.: Barn owl is another name for this species. The facial discs of the barn owl are heart-shaped and meet in a point below the beak. The expression of the face resulting from these discs led to the use of the name monkey-faced owl.

Q.: What is a buckaroo? M. H.

A.: This word, used in western United States, is a corruption of the Spanish word vaquero which means cowboy.

Q.: Please give a recipe for honey drop cakes. E. W. T.

A.: The following is given by the Department of Agriculture: Three-fourth cup of honey, one-fourth cup butter, one-half teaspoon cinnamon, one-eighth teaspoon cloves, one egg, one and a half to two cups flour, one-half teaspoon soda, two tablespoons water, one cup raisins cut into small pieces. Heat the honey and butter until the butter melts. While the mixture is warm, add the spices. When it is cold add part of the flour, the egg well beaten, the soda dissolved in the water, and the raisins. Add enough more flour to make a dough that will hold its shape. Drop by spoonfuls on a buttered tin and bake in a moderate oven.

BANQUET FOR WORKERS

Employees of C. F. Braun & Co., manufacturing mechanical engineers of Alhambra, will make merry tomorrow evening at their first annual ball and banquet to be held at the Alhambra Auditorium, 410 West Main street. A number of entertainment features are on the program and Carl F. Braun, president of the company, will address the workers. Ralph Miller is chairman of the committee on entertainments.

Can influenza be prevented?

Science says it can. By keeping fit *and by* guarding one's throat, the germ of influenza which first settles in the throat is made harmless. Formamint tablets offer trustworthy protection because, as science has proven, they actually destroy germ growth in the mouth and throat.

The written testimony of over 10,000 physicians further assures you that they are safe, pleasant-tasting and speedily efficient in all mouth and throat troubles. All druggists.

Formamint
GERM-KILLING THROAT TABLETS

DR. KING'S New Discovery

Combat it!—before it develops

Sore chest? Tight, stuffed-up head? Irritated throat? Uncomfortable, dangerous?

Try Dr. King's New Discovery. It has helped millions for a period of half a century. It cools, soothes, brings comfort to inflamed tissues. Stops the most persistent flow of mucous. Eases raw throats. For children—grown-ups, too. Your druggist carries it.

THURSDAY MORNI

Dempsey-Butler wedding at St rick's in New York attracts Gerald H Dempsey is shown the church with his bride, f Mrs Pierce H Butler, daug Morgan J O'Brien

World's largest dirigible nearing pletion at Lakehurst, N J The shows two large sheets of al ready stretched across the alum and steel network of the U. S. ble ZR-1

Greek revolutionary troops gath review in public square in Ath

Men, Women and Things in the World's News

Dempsey-Butler wedding at St. Patrick's in New York attracts throng. Jack H Dempsey is shown leaving the church with his bride, formerly Miss Pierce H Butler, daughter of Morgan J O'Brien

Wonder if Henry Ford is going to try autosuggestion on his autos? The man who makes the "Lizzies" and M. Emile Coue of "better and better" fame.

"In the Days of 1849," a song and costume number planned for the Rainbow Division's benefit in Philharmonic Auditorium, March 7 and 8. Left to right: Corinne Hardwick, Katherine Belt and Ruth Graydon.

World's largest dirigible nearing completion at Lakehurst, N J The photo shows two large sheets of silk already stretched across the aluminum and steel network of the U. S. Dirigible ZR-1

American delegates to the Ruhr Mining Conference with his associates. Left to right, front row: Admiral Rodgers, John Bassett Moore, our delegate, and Gen. Johnston; second row: Capt. Bryant, Col. Gibbs and Commodore Jodd; third row: Lieut. Nielson and Maj. Sherman.

Battling Nelson (right,) and Dick Hyland put on the gloves for the benefit of the American Legion at Fresno.

Photos by Pacific & Atlantic.

Greek revolutionary troops gather for review in public square in Athens.

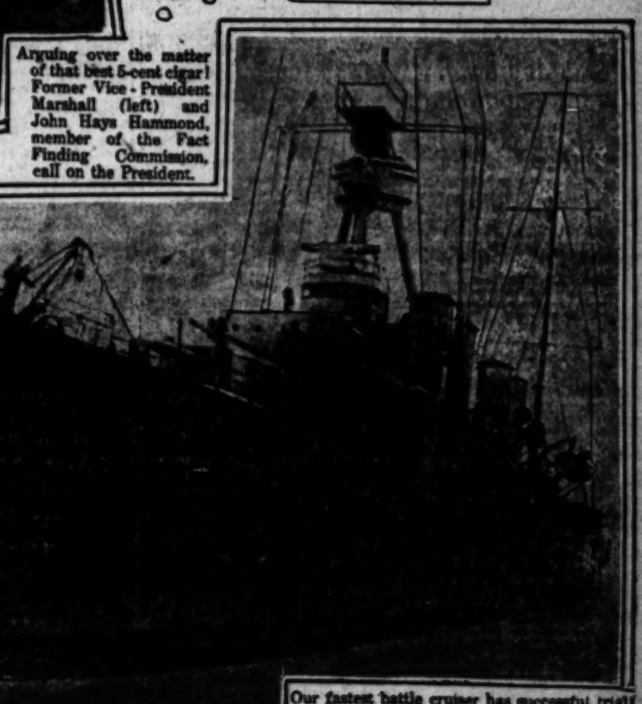

Arguing over the matter of that best 5-cent cigar! Former Vice-President Marshall (left) and John Hays Hammond, member of the Fact Finding Commission, call on the President.

Iron out many differences! Final meeting of the Pan-American Conference in Washington, D.C., after signing in open plenary session of one treaty, eleven conventions and three protocols affecting the relations of the United States with Central America and of the Central American republics among themselves. Seated, left to right: Gen. Gonzales, Nicaragua, Dr. Francisco Suares, San Salvador, Secretary of State Hughes, Sanchez Latour, Guatemala, Alberto Ueles, Honduras, and A Gonzales, Costa Rica. Attaches and delegates standing.

California Joe Lynch of San Francisco wants chance for bantamweight crown. He recently defeated Johnny Buff in Oakland.

Our fastest battle cruiser has successful trial trip. The U. S. cruiser Omaha following tests. It was built at Tacoma, Wash.

What Women and Their Organizations Are Doing in Southland; Plans Along Many Lines

'SINGING CITY' WORLD'S HOPE

Irish Journalist Declares Music Will Stop Wars

Los Angeles Woman's Plan for Choruses Praised

Inspiration Found for New Era in All Arts

BY MYRA NYE

Los Angeles, the Great Singing City of the World, from which shall issue the great liberation of all peoples of the world—This came to be the impromptu theme, yesterday, of one of the most remarkable symposia that the Ebell Club has heard this year—remarkable because of the deep spiritual significance that was carried from one mind to another and broadcast to all the listening women.

Unannounced previously, Mrs. A. A. Carter of Hollywood Bowl fame; Mr. Arthur Farwell, American composer and leader of community singing in Pasadena; Alexander Stewart, representing the community service in organizing community singing on the Pacific Coast and Shaw Desmond, Irish internationalist journalist, introduced by Mrs. Grantland Gaston Long, president of the club, spoke extemporaneously on the one theme.

Mr. Desmond, as a guest, asked for the privilege of a few moments at the close of the program to address those about the luncheon table.

"Never, in my twelve months in America, have I listened to such deeply significant truths as I have heard here today. What these truths promise in action and reaction is not local but world-wide. The whole of Europe is arming for another war more horrible than the last. I know it to be a fact that in one city alone, last year, nine new factories were built for the manufacture of poisonous gasses to be used in war. In another city, secretly, were started eleven munitions factories, including the making of even more deadly gasses, which, Mr. Edison told me, in New Jersey, only three weeks ago, have the possibility of killing every man, woman and child in New York City in three hours' time.

"It is neither priests who can stop this war," he went on, "nor politicians, nor the average man who does not think at all. But it will be the artists of the West, of today and tomorrow, who establish communication between the people and God, and this new gospel of community singing, thinking and seeing will be the redeemer of mankind—not the super-artists, but the community artists. I would rather have one American artist, who makes 100 blunders, and yet is himself in his art expression, than one who has all the culture of Europe superimposed upon him and is only a copyist."

This last was in reply to Mr. Farwell's suggestion that all the artistic expression of Europe is at an end, that out of it will come no new voice or message. Mr. Desmond said he agreed with Mr. Farwell in this, with the exception of Ireland and Russia. These two countries, he said would still give to the world through their artists.

"I am a constant reader of The Times' editorials," said Mr. Farwell in his opening sentences. "I do not know who the writer is, but there is some one there who sees way beyond the average man. He is telling us of the West what he sees as fast as we are able to understand it. He knows of the dreadful thing that is now threatening all Europe and he knows, too, how it will affect the United States and particularly California.

"But there is one great liberator. This is community art and science. Out of the hearts of the people will come the message. It will be a movement to bring poets and composers to express themselves, not by climbing back into the culture of the Old World; but that will assemble the spirit of the people of the New World so that the Old World will stop and listen. Now the people are divided into these self-minded and these God-minded. Now we are all pinioned in a life of extravagance not only of material things but of emotions and thoughts. But we will come out of it eventually singing together."

Mr. Farwell was speaking of Mrs. Carter's project which she had just presented to organize great community choruses in Los Angeles to meet weekly at Trinity Auditorium which shall begin with singing and branch out into solo singing of the great artists of the world, municipal band music, great orchestral symphonies and music of the best and of every kind.

All of this might have seemed too illusionary, too extravagant in its hopes, had not Mrs. Carter reminded her listeners that in that very room a little more than a year ago she had for the first time in public made the proposals of the symphony concerts in Hollywood Bowl, which have since become such a factor for community spirituality, recognized as a success the music world over. Indeed the name Hollywood today no more suggests the motion-picture world alone. It suggests wonderful community singing and concerts in the greatest natural amphitheater in the country. So Mrs. Carter yesterday launched her new plan and asked for the support of Ebell of which she is a member. Their response in appreciative applause was deep, and sincerely promised a more tangible support in this community movement.

Kaleidoscope of Events

Music, current events, India, drama, a morning with puppets, the musical inspiration of the Bible—these are just a few of the varied and interesting topics which creep into the March bulletin of the Ebell Club, creating a feeling of anticipation to all those who read it. The proper place of variety in the life of a woman seems to have been well diagnosed by the program committee of the club, and the club members run no chances of being bored.

The Monday afternoon programs of the month are as follows: On the 5th inst., after the community singing, Charles Upson Clark will lecture on "The Current European Situation;" on the 12th inst., Dhan Dopal Mukerji, Hindu poet and philosopher, will talk on the fascinating topic, "India—Past and Present;" on the 19th inst., is a musical afternoon, and the artists will be Laura Reed Yaney, violinist; Alice Forsyth Mosher, soprano; and Mrs. Guy Bush, accompanist; the last program of the month is of great interest, inasmuch as the drama is occupying such a large place in American life today. Louis K. Anspacher, actor, and one of the founders of the Drama League, will speak on "The Place of Drama Among the Arts."

Sorority to Meet

A regular meeting of the Southern California Alumnae Chapter of Alpha Phi will be held today at the home of Mrs. Robert Moulton, 543 South Wilton Place. Luncheon will be served at 12:30 p.m.

BOSTON WRAPS OUT OF PLACE

Bride Arrives Here in Furs, Swelters

[Keystone Photo]

Mrs. Norcross Tell

VISITORS who travel to Los Angeles these days from the East find their attire a bit uncomfortable, however attractive it may appear, by the time they arrive in the balmy air of California. Mrs. Norcross Tell, arriving recently from the blizzards of Boston, was photographed before doffing the superfluous fur wrap. She is here with her husband on their honeymoon trip, and is living at the Raymond.

SOCIETY

In Upper Alps

Mrs. Lucien Brunswig and her daughter, Miss Marguerite, are just now in the upper Alps, enjoying the winter sports. In the middle of March they will go to Cannes and Nice and Monte Carlo for the rest of the season. They will join Capt. and Mrs. Harlow and Commander and Mrs. Randolph Miner there, also Mrs. Hugh Livingstone Macneil and other Los Angeles friends, returning to Paris for the spring, probably in May. Mrs. and Miss Brunswig had a most interesting winter in Paris, attending the lectures of the Sorbonne and l'Universite des Annales. They were also much occupied with receptions, both official and private. Miss Marguerite spent the holiday week in old chateaux of Normandie. Her evenings were spent at the opera, dinner dances and functions given in her honor by Parisian friends.

Going Abroad

Mrs. Annie Brunswig Wellborn has leased her home on South Wilton Place for an indefinite period and contemplates going to France for a year with her daughter Elizabeth. They will visit for a few weeks at her father's home prior to sailing.

Arriving Soon

The Comtesse d'Auditfret-Pasquier is expected to arrive here from France very soon. She is a woman of great distinction, with an unusually charming personality. Her many friends here will cordially welcome her.

Dinner-Dance

Last Saturday evening Mr. and Mrs. William Preston Harrison entertained with an informal dinner-dance at the Marcell Country Club for Misses Marguerite and Caroline Winston. It was a most charming affair, with eighteen guests. Mrs. Harrison is planning a number of events for the debutantes of Los Angeles and Pasadena.

Mrs. Graham at Ambassador

Mrs. John Martin Graham of New York is now residing at the Ambassador for an indefinite period. Mrs. Graham is being extensively entertained while here that every minute of her days and evenings is filled to overflowing.

Interesting Party

Mrs. Edward Laurence Doheny is giving a party for 100 soldiers on the evening of the 7th inst. Later she will take them to the Philharmonic Auditorium to see "Name It."

Going Abroad

Mr. and Mrs. E. Beverly Scott have leased their Lanewood-avenue home and gone to the Hollywood Hotel to live until April, when they will sail from San Pedro by way of the Panama Canal, reaching New York in time to take passage on the George Washington in May. They will spend the summer and autumn in England, Scotland, Norway and Sweden, and go on to Algiers and Egypt for the winter months.

Luncheon for House Guests

Mrs. Porter Henry Hovey of Beverly Hills has sent sixteen invitations for a luncheon party for the 9th inst. to honor her house guests, Mrs. Clara May Oven and Mrs. David Jerauld Oven from Oklahoma, and Mrs. E. F. Finney of Kansas City. Mrs. David Jerauld Oven is here with Mr. Oven on their way home from their honeymoon trip in South America.

Tea-Dansant

A group of eight are to have the delightful privilege of a tea-dansant Wednesday afternoon as the guests of Mrs. Donald Crawford Magie of Laurel Canyon, Hollywood. Mrs. Magie is entertaining her guests at the Ambassador Hotel.

Dinner-Dance for Polo Team

Mrs. Erida Wallace, daughter of Mr. and Mrs. Fred Baker of Westmoreland Place, has sent out invitations for a dinner-dance Saturday evening at the Midwick Country Club. The event has been arranged to compliment members of the Army polo team of Honolulu, which is playing along the Coast.

Series of Spring Luncheons

Mrs. Paul Glendenning Ferrell gave a charming luncheon last week. There were ten guests. This was the first of a series of springtime luncheons that Mrs. Ferrell is planning.

Well-Known Traveler

Mrs. Celeste J. Miller of Chicago, who has been many times around the world, has given up her usual trip abroad this spring and will spend the spring and summer in Southern California. She is now at the Hotel Huntington in Pasadena.

Informal Dinner

Miss Maude Elisabeth Richards gave a delightfully informal dinner Tuesday evening in the Cocoanut Grove at the Ambassador for Miss Henrietta Love of Santa Barbara and Prince Ramchadra of Bombay, India.

Week-end at Coronado

Mrs. D. J. Sheehan and her daughter, Miss Helen Sheehan of South Gramercy Place, with their house-guests Mr. and Mrs. Charles Duane Van Horne of New York, will motor to the Hotel Coronado tomorrow where they will spend the week-end.

Engagement Announced

A number of friends were asked to the home of Mr. and Mrs. S. R. Klein of West Twenty-second street last Sunday evening. The occasion was to announce the engagement of their son, Mr. Philip Klein and Miss Rose Marion, daughter of Mr. and Mrs. D. H. Marion. The wedding will take place in June.

Reception

Two hundred guests have been bidden to the home of Mme. Anna Ruzena Sprotte of Seventh avenue Sunday afternoon to meet the well-known singer, Theo Karle, formerly of Seattle.

Luncheon at Country Club

Mrs. James Page of Windsor Boulevard entertained with a smart luncheon last week at the Marcell Country Club at Altadena. The table was arranged on the south veranda overlooking the garden. Spring flowers of pastel hues combined with ferns carried out the table decoration scheme. Those who had the pleasure of being present were Mmes. I. N. Van Nuys, J. K. Clark, Prager, Spencer Smith, E. P. Clark, E. B. Miller, R. J. Schweppe and Messrs. and Mmes. Hartwell and Furst.

DRY LAW CASES ARE DISPOSED OF QUICKLY

Rapid work is being done in Judge Bledsoe's court, the past ten days in the disposition of the pending cases involving violations of the national prohibition amendment. In that time as high as three cases have been disposed of in a single day before the jury, and so far, convictions have been had in every instance.

Diet and Health

By Lulu Hunt Peters, M.D.

Author of "Diet and Health, with Key to the Calories"

ANSWERS TO CORRESPONDENTS

My dear Followers:

When sending for material which we offer you, please remember to inclose a stamped envelope bearing your full name and address. The pamphlet on reducing and gaining is the only one for which you must inclose wour cents in stamps extra. Address your letters to me in care of this paper. Make them as brief as possible, not over 200 words, and type or write them legibly with ink. Please sign your name as evidence of good faith—we will not use it in any way. Remember it is impossible for me to diagnose for you or to answer you personally. I appreciate very much the beautiful letters you send me and regret it is impossible to give you individual advice. The questions you ask will be answered in the column as soon as possible, if they are of general interest. Don't forget to inclose the self-addressed and stamped envelope if you ask for an article.

"Dear Doctor:

"I have been a constant reader of your column and I cannot tell you how much I enjoyed it. I am especially fond of Sockums.

"What would you do if you had a double installment of chin and about three-fourths of the usual installment of the rest of your body? That is about what I have and I must say the effect is not especially pleasant.

"I am 17 years of age, five feet six inches in height and weigh only 113 pounds, and yet I have a double chin. I have been in poor health but am feeling better now, and am gaining a little. But my chin is gaining also and that takes away all my joy. A. J."

My dear A. J., I love you because you love Sockums.

It looks as though there might be a little disturbance of the internal glands in your case, and it would be wise if you could put yourself under the care of a specialist. However, if you cannot do that I advise you to go on a diet and hygienic regime. That will make you gain to normal weight and then perhaps your internal secretions would right themselves.

I would go after that double installment of chin vigorously with massage, being careful to massage just the chin part and not the neck—the effect of vigorous massage on the thyroid gland might not be beneficial.

The thyroid gland is situated right around the Adam's apple. You know where that is. It is the gland which when enlarged is called a goiter.

Write us again and let us know how you get along.

Mrs. N: You are about [illegible] pounds overweight. Reducing that weight will improve your complexion. You say that no matter how nourishing the food is, you are always hungry. That is not real hunger. It is habit hunger, more a longing for the taste of food.

Three days after you have started reducing you will lose that persistent longing. Remember when you were dieting before you got so weak and dizzy it was because you were not on a balanced diet.

Send the s.a.s.e. and four cents in stamps for our directions.

Mrs. C.: Yes indeed, you can reduce even though you are pregnant. In fact is is most essential to do so. Your greatly overworked veins will be benefited and your general health as well. Our pamphlet on reducing will give you directions.

You should include in your diet at least a quart of skim milk for its calcium for the baby and for yourself, and a goodly amount of spinach for its iron. Ask us for the article an diet during lactation and pregnancy.

Tomorrow—The History of Me.

By Me.

[Copyright, 1923, George Matthew Adams]

Why Do It at Home ?

How Old Dutch Cleanser "chases dirt"

Millions of women who know that results are the real measure of value use Old Dutch. They know that Old Dutch Cleanser is economical, that it gives you most for your money.

But Old Dutch is more than just economical; it saves you time and work.

The secret is that Old Dutch is a natural cleanser. Its very fine particles which are of a flat character—not sharp and jagged like hard scratchy grit—spread over more surface and do more cleaning. And easily remove all the dirt in a clean sweep with little time and effort.

When Old Dutch has charge of your cleaning, your household things are in good hands.

Take aluminum, for instance: Old Dutch erases all the dirt and impurities from this soft metal thoroughly and quickly; it keeps your utensils bright and new and at the same time they are sweet and wholesome.

The same is true in cleaning kitchen sinks, washstands or bathtubs. All such enameled surfaces are easily scratched by hard, sharp grit and then they become dull and dingy-looking as the dirt is ground in.

Old Dutch contains no hard grit and won't scratch. It takes ideal care of every surface.

Use it for all cleaning—sink, bath, walls, utensils. It's your best helper, saves you time, money and work.

Old Dutch removes the dirt —not the surface

Brock and Company

Bead Necklaces

Crimson coral, rich brown amber or onyx, black as night.

Strands of *every* stone.

Visitors Welcome

Brock & Company

515 West Seventh Street

Between Olive and Grand

The House of Perfect Diamonds

ALHAMBRA

ALHAMBRA *is suburban to Los Angeles but still the City of Alhambra.*

ALHAMBRA'S *industrial and business centers are 8 miles Northeast of the business center of Los Angeles.*

ALHAMBRA'S *city limits join those of Pasadena on the North and Los Angeles on the West and Southwest.*

ALHAMBRA *is 5 to 7 miles from the Sierra Madres on the Northeast and 20 to 25 miles to the Pacific Coast on the West and South.*

ALHAMBRA'S *location is unsurpassed for homes, for business and for industry.*

ALHAMBRA *is the gateway; all roads to the San Gabriel lead through Alhambra.*

ALHAMBRA *is connected with Los Angeles by 5 boulevards, a 20 minutes drive by automobile.*

ALHAMBRA *is served by 3 lines of the Pacific Electric railroad with 242 daily trains to Southern cities.*

ALHAMBRA *is on the main Southern Pacific line with ample service and side-track provisions for industries.*

ALHAMBRA *has its own city bus system and trunk-line busses to other cities.*

Gateway to the Valley of "Gold"

LONG before the fever of '49 peopled California with a superior race of sturdy dreamers, her real "gold" was discovered in the San Gabriel Valley by another group of dreamers from old Spain, for, after the gold rush, when the argonauts of '49 became masters of vast grain and stock ranches, California recognized that gold mining was insignificant compared to the wealth-making opportunities in the soil.

By the middle of the 80's, hoards of Europeans, who had come to California from fertile districts of the Mediterranean, found here a land much like their own, and, loving it as their own, planted their best native vines and fruit trees, as the San Gabriel Mission Fathers before them had planted these same vines and fruit trees in 1820.

So it was there arose a vision of California as the great fruit producing state, a vision that had been realized half a century previous in the San Gabriel Valley, where flourished the Mother Vineyard and the parent fruit trees of Southern California's vast groves and grape lands.

To-day, in this favored valley, bordering the growing metropolis of the Southwest is strategically located the city of Alhambra, a natural gateway between the wealth of one and the industry and commerce of the other.

Today Los Angeles is the metropolis of a State producing 6% of the Nation's soil products with less than 2% of the population and less than 2% of the land under cultivation, and of a County that leads the Nation in the total value of its soil production. The fourteenth census shows that the average farm in the United States produces $2,500 in crops a year, while the average farm in Los Angeles County produces $5,000 worth of crops in a year. The heart of Los Angeles County is the San Gabriel Valley and the gateway to the San Gabriel Valley is the city of Alhambra.

According to undisputable facts charted by E. T. Meredith, formerly of the Department of Agriculture, over the period from 1860 to 1922 there is a direct cause and effect relation between the acreage of improved farm land and the number of business concerns, and between the per acre value of crops and the number of business failures in the United States.

To quote from his address before the Association of National Advertisers, "the increase in business houses has been practically parallel to the increase in the number of acres of improved land. How does the condition of agriculture affect the condition of these business houses?"

During the 62 year period from 1860 to 1922, the average annual return per acre for every acre of farm land in the United States was $14. During this period there was an average of 95 failures to every 1000 business houses in the United States, every increase in farm returns being followed by a decrease in business failures.

"In 1921, agriculture took a turn for the better, going from an average of $14 to an average of between $16 and $18, the effect upon business being immediate, failures going down below the average number of 95 per 1000. The effect of return to agriculture is positive and cannot be escaped".

In Los Angeles County, with 882,330 acres of farm land, improved and unimproved, and a crop return of $62,212,843, we find in 1920 a return to agriculture per acre of $70.50 as against from $16 to $18 for the entire country.

The inference speaks for itself. It explains the prosperity of Southern California and of Alhambra during the years when depression lay like a pestilence over the rest of the country. It points unerringly to greater future prosperity.

Nothing can hold back this richest of American counties, because it has its prosperity deeply rooted in the soil planted there by the early settlers of the San Gabriel, and the City of Alhambra, the crowning jewel of this valley of "gold" is the gateway, the arch of triumph for the march of progress.

This is a statement of the financial integrity of the city of Alhambra.

Because of its location in the rich San Gabriel Valley, its perennial prosperity is insured.

Because of its proximity to the fastest growing city in the United States, its growth in all lines of human endeavor will be very rapid.

These are facts of paramount consideration in the choice of a site for a home, a business or for an industry.

Don't Watch Us Grow—Grow With Us!

The Alhambra Club

For detailed information regarding locational advantages of Alhambra address the Finance Committee at the Chamber of Commerce, Alhambra, California

Watch for the Next Alhambra Page to appear in the Los Angeles Times on Wednesday, March the 7th

NEWS OF SOUTHERN COUNTIES

DENIES KILLING POLICE OFFICER

Asserted Slayer on Stand at Fresno

No Confession Was Made, He Testifies

State's Witnesses Declare Prisoner Fired

[EXCLUSIVE DISPATCH.]

FRESNO, Feb. 28.—Richard Middleton, alias Frank Stone, 22 years of age, of Lodi, on trial for the murder of Police Sergt. James M. Hardenbrook, in Judge J. B. Woolley's court today, denied on the witness stand that he fired the shot that killed the officer and that he had ever made a confession admitting the slaying.

Chief of Police Frank P. Traux and Capt. of Police Ben Winchstrom of Fresno had just testified that Middleton had admitted to them that he was the slayer.

The defendant's testimony was the first surprise at the trial, which is drawing a crowd that fills all seats in the courtroom and jams the corridor. It had been believed that Middleton would plead self-defense.

It is charged that he killed Hardenbrook, July 31, while riding in a stolen automobile with Chester Boyd and Laurel Clark, firing when the officer called on them to stop.

Both Boyd and Clark testified this afternoon, the former that he saw Middleton fire the fatal shot and that the latter that he was with the accused in the death car and heard the shots fired, but did not actually see the killing. He was riding in the tonneau during the shooting.

The case probably will go to the jury late tomorrow.

Bundle Is Clew to Woman Who Killed Herself

By a "Times" Staff Correspondent

SANTA MONICA, Feb. 28.—A clew to the identity of the woman who ended her life on the 20th inst., by leaping from Looff Pier into the sea was obtained today when an unclaimed bundle left with a concessionaire on the same day the woman killed herself was brought to the police station by W. H. Wiseman.

Wiseman told police that the bundle was left at a stand owned by his friend by a woman closely answering the description of the one who killed herself. It was left a few hours before the act.

The bundle bore several names and initials. In one corner was the name "C. B. Rhoades." In another place were written three initials, "R.C.R." The name of "Beaudine Rhoades" also appeared. The body is at Todd's mortuary.

AUTOIST IN CRASH RELEASED ON BAIL

GLENDALE WOMAN IN SERIOUS CONDITION AS RESULT OF COLLISION

[EXCLUSIVE DISPATCH.]

GLENDALE, Feb. 28.—A. L. Daniels of 1180½ North Mariposa street, Hollywood, who was driving the car that collided Sunday morning with that of Charles H. Akers of 109 North Adams street, was released on $500 bail. Mrs. Akers, who was in the car with her husband and daughters at the time, is still in a state of coma. Miss Philippine Akers is suffering from severe injuries to her head and shoulders and Dr. Johnson of the Glendale Sanatorium states that her condition is precarious. Mrs. Akers and another daughter were not so seriously injured.

MORE CARS SOUGHT TO CARRY PUPILS

By a "Times" Staff Correspondent

VENICE, Feb. 28.—Requesting that additional special cars be provided to carry pupils to and from the high school, communications have been sent to O. A. Smith, general passenger agent of the Pacific Electric. Principal E. W. Hart this morning made the first move in what is believed will be a safety-to-children program in this city.

Communications have also been forwarded to Ralph Carasco, operator of a bus which is said to be overloaded with pupils every day.

ASSERTED ROBBER IS PUT UNDER CASH BOND

[LOCAL CORRESPONDENCE.]

HUNTINGTON PARK, Feb. 28. After being arraigned in Justice of the Peace Earl Newmire's court this afternoon, charged with being implicated in robbing N. O. Clark of the Huntington Park Creamery, at that place of business early this month, John Grinnell was placed under a $1500 cash bond.

Jesse Taylor is now in the County Jail awaiting a hearing on a charge of burglary.

MORE BUSSES FOR PASADENA SERVICE

By a "Times" Staff Correspondent

PASADENA, Feb. 28.—Pasadena will have forty-five Pacific Electric auto busses in service in April, Francis W. Thomas, City Director, announced today. Director Thomas said details of the city's agreement with the Pacific Electric were not yet worked out, but that bus lines would be run on all the main thoroughfares.

PROGRESS MARCH TAKES OLD THEATER

Santa Barbara Landmark Falls Under Wreckers' Blows

The Lobero Theater

[EXCLUSIVE DISPATCH.]

SANTA BARBARA, Feb. 28.—This is the picture of a building around which the social life of early Santa Barbara centered. It is the Lobero Theater, the old Spanish playhouse, whose shadow will never again be cast across Canon Perdido street, for today the old playhouse is in ruins, razed to make way for the new Lobero Theater, to be erected by the Community Arts Association. This is the last photograph taken of the old structure before it fell under the strokes of the wreckers.

Though located in the Chinese quarter, the Lobero Theater was for many decades Santa Barbara's only playhouse. Thither all classes came to witness many a Spanish play, and in later years to take in the old road shows which, before the days of the railroad, traveled by stage and boat along the Coast. It also was the site of many a rousing political meeting of the olden times.

What one sees in the picture is a frame structure, old fashioned, but not Spanish. Beneath this frame surfacing there were the adobe walls of the original theater. The adobe blocks from the ancient structure have been carefully preserved, to be used in building a Spanish wall about the side and rear of the new theater, which is to be quite Spanish in its architecture, but modern in its equipment.

Motoring, golf, tennis, swimming, boating, aquaplaning, every day at Coronado Beach. Indoor entertainment continuous at Hotel del Coronado. Make reservations now.—[Advertisement.

RAIL HEADS ON TOUR OF INSPECTION

Abandonment of Line From Riverside to Rialto Seen as Probability

[LOCAL CORRESPONDENCE.]

CORONA, Feb. 28. — Julius Kruttschnitt, chairman of the executive committee of the Southern Pacific Railroad, with headquarters in New York; Paul Shoup, San Francisco, vice-president of the Southern Pacific, and president of the Pacific Electric Railway; D. W. Pontius, vice-president and general manager of the Pacific Electric Railway; Frank L. Carr, second vice-president and general counsel, Pacific Electric, and E. C. Johnson, chief engineer of the Pacific Electric, of Los Angeles, paid Corona an official visit today and made an inspection of the Pacific Electric lines, paying particular attention to the lines in this section and Santa Ana Canyon.

Considerable significance is attached to the visit of Mr. Kruttschnitt, who represents the head of the Southern Pacific Railroad.

Further significance is also attached to the visit in that the Southern Pacific Railroad a few days ago announced it had decided on a budget of $13,000,000 to be expended for improvements and extensions in Southern California. The 14.03 mile gap between Corona and Elsen, a station in the Santa Ana Canyon, can be linked for something less than $1,000,000, it is stated.

Recent announcement was made that the Pacific Electric line between Riverside and Rialto would soon be abandoned if the gap between Corona and Elsen were closed.

There is every reason to believe that the Pacific Electric will have running through the Santa Ana Canyon within twelve months, it is stated.

In abandoning the line now running between Riverside and Rialto this will necessarily mean that all Pacific Electric traffic between Riverside and Los Angeles will be diverted to the new line to run through Corona, connecting with Santa Ana, making a much shorter and quicker trip to Los Angeles and beach points.

Veterans' cup tournament at Coronado March 5 to 7, open to golfers over 55 years of age, guests of Hotel del Coronado.—[Advertisement.

Conlab to be Held at Beach on Gas Rates

By a "Times" Staff Correspondent

LONG BEACH, Feb. 28.—Some definite decision as to what action shall be taken by citizens of Long Beach in their drive for cheaper gas rates is expected to result from a conference in the Chamber of Commerce here Friday afternoon between representatives of civic organizations and two State gas officials, J. D. Case, chief deputy gas and oil superintendent, and George Masser, chief engineer of the Gas Division of the State Railroad Commission.

There has been a question as to whether the city should take condemnation proceedings against the properties of the Southern Counties Gas Company, or should undertake to operate a municipal gas plant in competition.

FUND SUBSCRIBED TO BOOST SANTA MONICA

ADVERTISING WILL BE KEPT UP, IT IS ANNOUNCED AT DINNER

By a "Times" Staff Correspondent

SANTA MONICA, Feb. 28.—Subscriptions for $6865, which is part of a fund of $30,000 sought by the Greater Santa Monica Club to continue advertising which has been such a benefit to the city, was announced last night at a club dinner in the Miramar Hotel.

Robert R. Patterson, club secretary resigned because much of his time will be spent in Los Angeles.

Practically all cities near Santa Monica were represented at the dinner and speakers lauded the work of the club.

[EXCLUSIVE DISPATCH.]

SANTA BARBARA, Feb. 28.—This is the picture of a building around which the social life of early Santa Barbara centered. It is the Lobero Theater, the old Spanish playhouse, whose shadow will never again be cast across Canon Perdido street, for today the old playhouse is in ruins, razed to make way for the new Lobero Theater, to be erected by the Community Arts Association. This is the last photograph taken of the old structure before it fell under the strokes of the wreckers.

Though located in the Chinese quarter, the Lobero Theater was for many decades Santa Barbara's only playhouse. Thither all classes came to witness many a Spanish play, and in later years to take in the old road shows which, before the days of the railroad, traveled by stage and boat along the Coast. It also was the site of many a rousing political meeting of the olden times.

What one sees in the picture is a frame structure, old fashioned, but not Spanish. Beneath this frame surfacing there were the adobe walls of the original theater. The adobe blocks from the ancient structure have been carefully preserved, to be used in building a Spanish wall about the side and rear of the new theater, which is to be quite Spanish in its architecture, but modern in its equipment.

Fund Campaign Goes Over Top at Long Beach

By a "Times" Staff Correspondent

LONG BEACH, Feb. 28.—Enthusiasm ran high at the final luncheon meeting of the Long Beach Community Fund workers today, when it was announced that the amount set for the annual charity drive had been oversubscribed by $7000. The campaign, which closed last night, resulted in a fund of $116,514.71. The goal had been set at $109,000.

The community fund is intended to provide for charitable organizations, thus obviating the necessity of many separate drives.

COMMISSION WILL DISCUSS CROSSING

By a "Times" Staff Correspondent

VENICE, Feb. 28.—The State Railroad Commission will meet in the City Hall March 1 at 10 a.m., to conduct a hearing on the proposed crossing of Washington Boulevard and Electric avenue at Mildred avenue. The question of a crossing from Center street to Virginia avenue also will be discussed.

All interested are urged to be present at the hearing.

MINORS BARRED AT SANTA ANA DANCES

[BY A. P. DAY WIRE.]

SANTA ANA, Feb. 27.—Minors will be barred from public dance halls in Orange county under an ordinance passed by the Board of Supervisors here today. According to the terms of the ordinance, it is a misdemeanor for any person under 18 years of age to attend a dance at a public hall, or for a dance hall proprietor to admit a minor into his establishment.

STOCKTON MAN SHOT IN LEG OUT HUNTING

[LOCAL CORRESPONDENCE.]

CORONA, Feb. 28.—C. Confotti of Stockton, a well-known fruit buyer in this section of the country, who came to the city a few days ago, is at the Corona Hospital as a result of a gunshot wound in his right leg. He was accidentally shot late this morning when he was hunting with a friend about seven miles northwest of this city.

He is not thought to be in a serious condition.

Flower Show at Redlands to Be Finest

[LOCAL CORRESPONDENCE.]

REDLANDS, Feb. 28. — The spring flower show at Redlands is to be the most elaborate ever attempted, and directors of the Horticultural and Improvement Society, which stages the show, have made plans for a distribution of plants, in order that the size and extent of the exhibit can be more than doubled.

From the big gardens of the estates on the Heights and the city parks and other places, there will be taken plants which cannot be used. These will be distributed throughout the city, and it is expected that this will result in a much greater display of blossoms.

The flower show is to be held on April 6.

Committees for the spring show are: Location, T. H. Doan; classification, S. Heckeridge, R. W. Lodge, S. S. Berry and R. Hersby; publicity, D. M. Kirkpatrick; decoration, W. T. Ferguson; staging, C. O. Waite, H. L. Hubbard, R. W. Lodge; receiving exhibits, J. O. Riddel; arrangement, T. H. Doan; judges, Robert Adams; prizes, S. R. Hotchkiss; information, W. B. Hadley.

STUDENTS TO PARADE AS BOND ISSUE HELP

ELECTION TOMORROW TO DECIDE FATE OF PROPOSAL FOR SCHOOL CASH

[LOCAL CORRESPONDENCE.]

HUNTINGTON PARK, Feb. 28. A great demonstration is promised in this city, Vernon, Laguna, Tweedy, San Antonio, Cudahy, Maywood and Bell to bring to mind the fact that the home issue elections are to be held in the school districts Friday.

Arrangements have been made by the student body of the high school to march through these cities, calling attention to the voters that they will be called on to decide this matter.

The Huntington Park Union High School district is asking for $500,000 for new buildings and equipment, and the grammar school district is calling for an issue of $90,000. This sum will, if passed, be used for the erection of additions to the four grammar school buildings.

LARGE ELK HERD IS SEEN NEAR HIGHWAY

TRAVELERS SIGHT AROUND EIGHTY GRAZING ALONG TAFT HIGHWAY

TAFT, Feb. 28.—Travelers along the Taft-Bakersfield Highway, just beyond the Western Water Works, had the good fortune yesterday to see the famous herd of elk that makes its home on Miller and Lux's land in that district. The animals were, at one time, less than 200 yards from the road. From just a little after sun-up until 8 a.m., the elk herd was seen feeding.

The animals were in a long drawn-out drove and were counted by different observers as numbering from seventy-two to seventy-seven in the main herd and nine in a smaller herd a half-mile away.

So seldom is the herd seen that many consider the story of the Elk Hills having received their name from the droves of elk which once made their home there, a legend.

The Pirate's Ball, March 17, at Hotel del Coronado. Coronado Beach, is to be most elaborate affair staged this winter. Reservations at 511 Spring.—[Advertisement.

WOODMEN TO MEET AT SANTA MONICA

By a "Times" Staff Correspondent

SANTA MONICA, Feb. 28.—The Municipal Auditorium is to be the scene of a monster conclave on April 30 when Modern Woodmen of America will assemble. There are to be ten or twelve drill teams present from all over the State. They will conduct the exemplification, initiation and degree work of the order.

It is expected the conclave will be the largest of its kind ever held in the city.

ANNEXATION MOVEMENT IS REVIVED

Venice Committee Begins Campaign Anew to Join City to Los Angeles

By a "Times" Staff Correspondent

VENICE, Feb. 28.—The movement for annexation of Venice to Los Angeles has been revived here again, it was learned today, following the action of the voters in defeating the plan to combine Venice and Santa Monica at the special election here on the 20th inst.

It was revealed today that the "committee of 100," organized some years ago to carry on the campaign for annexation to Los Angeles, met last night and decided to begin circulation of petitions for a special election on the question. These petitions will be on the streets within a few days, it was stated.

It will be necessary to obtain the signatures of 25 per cent of the registered voters of Venice to make the petitions effective. Six months also must elapse before another special election can be called.

Several speakers addressed the meeting last night and pointed out the advantages which would come about through annexation to Los Angeles.

Burglar Saved From Capture by Little Girl

[EXCLUSIVE DISPATCH.]

UPLAND, Feb. 28.—Only the untimely awakening of a small daughter of the household is believed to have prevented the capture, red-handed, early this morning, of a bold burglar who ransacked the residence of Charles M. Sikes 151 First avenue.

Clarence Sikes, a son, awakened by the intruder, armed with a gun, stationed himself at a rear door, which the bandit had propped open to facilitate his departure, ready to wing the fellow as he emerged into the moonlight. The little girl awoke and called her mother. Mrs. Sikes arose and turned on the electric light with the result that the burglar made good his escape by a front door.

Young Sikes, who sleeps in a tent room in the rear of the house, awoke to find the thief in his room. He remained motionless until the bandit departed, then got the gun and waited for him. The untimely awakening of his small sister set his plan at naught.

Besides two watches and $50 in cash the thief obtained a small amount of jewelry.

Realty Board and Guests at Annual Banquet

[LOCAL CORRESPONDENCE.]

HUNTINGTON PARK, Feb. 28. The members of the Huntington Park Realty Board, together with a number of guests from the surrounding territory, had their annual banquet in the Woman's Improvement clubhouse last night.

The speaker for the occasion was William H. Akins, of the Los Angeles Realty Board. Thomas Ingersoll of Los Angeles, and others, spoke also. The music for the occasion was furnished by the Hall Jubilee Singers, of Los Angeles.

There were visitors present from Southgate, Walnut Park, Maywood, Bell and Cudahy.

The members of the board have under consideration the second annual picnics some time during the early summer months, at which it is expected every real estate office in this section will be closed for an entire day.

VENICE MAN HELD

El Centro Hotel Keeper Causes Arrest for Bill

By a "Times" Staff Correspondent

VENICE, Feb. 28.—Joe Lewis, former resident of this city and well-known figure on the windward avenue pier, was arrested last night by operatives of the local police station on a warrant sworn out by officials of El Centro. It is asserted he left the southern city without paying his hotel bill. Lewis will be taken back to El Centro to stand trial today.

CITIZENS AT VENICE PROTEST BANDSTAND

By a "Times" Staff Correspondent

VENICE, Feb. 28.—Protesting the action of trustees in allowing subscriptions to be taken for the construction of a bandstand at the end of Windward avenue on the Lagoon, citizens of the south beach flayed the city fathers saying that the action was discriminatory and in no way fair.

It is understood more than $1000 has been raised by the band committee with which to build the stand, which is to be portable.

The work will be supervised by Street Superintendent Dodds.

POMONA BOND JUMPER LOCATED AT CALEXICO

[EXCLUSIVE DISPATCH.]

POMONA, Feb. 28.—Ben E. Calkins, who disappeared after being released on $2000 bail when bound over to the Superior Court by Justice U. E. White, on a charge of passing bad checks in Pomona, has been found at Calexico, Cal., and his arrest was ordered today by the Sheriff. A bench warrant for Calkin's arrest was issued May 19, 1922.

COLLAR EDICT FOR FELINES

Freedom of Dress Animals Threatened By Proposed Santa Barbara Law

[EXCLUSIVE DISPATCH.]

SANTA BARBARA, Feb. 28.—Cats in Santa Barbara must wear collars, and dogs are denied the right to enter churches or theaters or be in parks even on leash. Such will be the conditions if an ordinance presented to the City Council for passage by the Santa Barbara Humane Society, should become a law. The ordinance also gravely prescribed that there shall be no bull fighting in Santa Barbara and organ grinders must not carry monkeys, neither shall tight-rope walking by trained animals be allowed and no dog shall be left unleashed in an automobile unless there be a human occupant of the car also.

A so-called mile-long petition against the proposed ordinance is being circulated for signatures.

MURDERER MUST HANG, JURY SAYS

Slayer of Companion in Lonely Cabin Convicted at San Diego

[EXCLUSIVE DISPATCH.]

SAN DIEGO, Feb. 28.—A verdict of first-degree murder was returned late today by the jury in the case of J. V. Hendrix, charged with the murder of Thomas Kester in their mountain cabin last August. The jury of four women and eight men, was out four hours.

The jury did not make any recommendations regarding clemency which means Hendrix will pay the extreme penalty, death by hanging. Sentence will be pronounced by Judge Spencer Marsh Saturday. This is the first time in twenty-five years that a similar verdict has been brought in by a jury in this county.

Hendrix was unmoved when the verdict was announced. Mrs. Kester, widow of the slain man, and who testified against the prisoner, calmly heard the verdict and left the court room without a word. Hendrix admitted that he killed Kester but said he did so in self-defense.

Attorneys for Hendrix said they would make a motion for a new trial.

Police Officers in Glendale Nab Liquor in Truck

[EXCLUSIVE DISPATCH.]

GLENDALE, Feb. 28.—Officers Nunn and Hedrick made another capture of a truckload of liquor last night as Frank C. Ollino of 2739 Brooklyn avenue, Los Angeles, was driving to Los Angeles along Verdugo Road. He was halted near Windsor and after ascertaining that the square containers in sacks contained liquor he was placed in jail. Although an Italian and speaking English poorly he carried a gun and had a permit from the Sheriff's office to do so. There were twenty five-gallon copper cans of whisky in the truck.

KILLED BY STREET CAR

Aged Man Dies of Skull Fracture At Long Beach

By a "Times" Staff Correspondent

LONG BEACH, Feb. 28.—H. C. Broderson, 75 years of age, 1239 East Hill street, died at Seaside Hospital as the result of a fractured skull received when he was struck by a one-man street car here tonight.

Broderson, who was employed as a night watchman, was crossing the intersection of Seventh street and Orizaba avenue when a car operated by C. T. Singer hurled him to the pavement, fracturing his skull. He died an hour later.

The body was taken to the mortuary of Comer & Co., and the Coroner has been notified. Police are seeking relatives of the aged man.

RETAIL FURNITURE MEN HAVE BANQUET

[EXCLUSIVE DISPATCH.]

PORTERVILLE, Feb. 28.—The Mt. Whitney unit of the Retail Furniture Association of California, comprising Kings and Tulare counties, gathered at the Hotel Johnson in Visalia this evening at a dinner. Frank K. Runyon, general manager of the State Association; A. L. Crane of San Francisco and Glenn D. Williaman of Los Angeles, secretary of the organization, made addresses.

FALLS INTO VAT OF HOT DRILLING OIL

By a "Times" Staff Correspondent

LONG BEACH, Feb. 28.—A fall into a vat of hot drilling mul resulted today in serious burns to Paul Wright, derrick man employed by a local oil company. He was taken to Seaside Hospital by O. Kane, foreman for the company, where Dr. H. H. McCoy stated that the burns were serious but not fatal.

ABSENCE IS LAID TO TRAVEL URGE

Frances M. Palmer

[EXCLUSIVE DISPATCH.]

SAN DIEGO, Feb. 28.—A trait usually associated with boyhood, but seldom developed in young girls—an ambition to "see the world"—is believed to have prompted Frances M. Palmer, 14 years of age to leave home with a girl companion and travel northward, probably to Los Angeles or its environs.

Miss Palmer, an exceptionally pretty girl, unusually well developed for her age, left her home here on February 14, about 6:30 p.m. A girl friend, somewhat older, whose name is not known, is though to have accompanied her. Whether the older girl influenced Miss Palmer to leave home is uncertain.

The young girl's parents, Mr. and Mrs. C. E. Palmer, 2216 1 street, are distracted. They said the daughter's home life was all that could be desired and that they are positive the girl's disappearance is not due to some budding love affair.

Miss Palmer, with bobbed hair, dancing brown eyes and constant smile, was extremely popular among her school friends. Mr. Palmer said she was fond of children and probably might endeavor to obtain work as a child's nurse. She also is expert at fancy work.

The girl is full of spirit, Mr. Palmer said, and if apprehended she would require careful watching. "This is the second time she has been 'A.W.O.L.,'" he said.

Racing at Tijuana every day except Monday. 25 minutes' ride by automobile from Hotel del Coronado, or reached by frequent train service from San Diego.—[Advertisement.

Mail Carriers to Pass Houses Without Boxes

[LOCAL CORRESPONDENCE.]

REDLANDS, Feb. 28. — James F. Wheat, Postmaster of Redlands, says that lots of people are going to wonder tomorrow what has become of their mail when they fail to get it. And people all over the United States will do the same thing, for Uncle Sam has announced that on and after tomorrow the mail carriers will not deliver mail to any house not equipped with a proper receptacle.

This means that the house without a mail box will be passed up in the future. Postmaster Wheat says the offices have no choice in the matter, that the orders are plain that no delivery is to be made on and after March 1 where there is no mail box. People who do not provide one will have to get their mail from the general delivery window.

Mr. Wheat says it is a part of the plan of the department to get more efficiency and at less cost.

MASONIC CEREMONY AT CULVER CITY

[EXCLUSIVE DISPATCH.]

HUNTINGTON PARK, Feb. 28. The secretaries of the Masonic lodges of Southern California conducted a meeting before the Culver City lodge tonight after which they witnessed the initiatory work of the DeMolay chapters. Two of the principal characters in the team were selected from the local chapter, the parts being taken by Dick Tyson and Freeman Lusk. The local chapter was instituted a few months ago.

SAN DIEGO HUNTING NEW SITE FOR BASE

[EXCLUSIVE DISPATCH.]

SAN DIEGO, Feb. 28.—Following word from Washington that the submarine base at Los Angeles Harbor would be transferred to San Diego, probably this summer, naval authorities here today said several sites along the bay are under consideration.

When a site is finally determined on, recommendations will be made to the Navy Department, in accordance with the request of the Secretary of the Navy, that local authorities determine the most advantageous location.

PLACED IN JAIL FOR WIFE-BEATING TASK

[EXCLUSIVE DISPATCH.]

VENTURA, Feb. 28.—M. Flores thinks wives and dogs are better for an occasional beating from their masters. He was practicing this theory on his wife the other day when she ran out of the house with great outcries. An arrest followed. Judge Rogers does not believe in wife-beating. He sent Flores to jail for ninety days.

ENGINEERS TO MEET IN CROWN CITY

Invitation for Next Year's Convention by Pasadena Has Been Accepted

By a "Times" Staff Correspondent

PASADENA, Feb. 28. — The American Society of Engineers has accepted the invitation of the Chamber of Commerce and the Board of City Directors to meet in annual convention in Pasadena in 1924.

This adds another to the list of conventions scheduled to take place during the Crown City's jubilee year fiftieth anniversary of the founding of the city.

In a letter received by the City Directors today, John H. Dunlap, secretary of the engineering society, said that body "would be only too glad" to accept Pasadena's invitation.

Coronado's 18-hole, all-grass course now in splendid condition. Located near Hotel del Coronado.—[Advertisement.

Clubman Near Death in Fall Off His Horse

By a "Times" Staff Correspondent

PASADENA, Feb. 28. — Hovering between life and death, Frederick Pitney, 103 Fort [illegible], prominent society and clubman of Pasadena, is unconscious at the Pasadena Hospital as a result of a fall from his horse Monday afternoon.

The accident occurred while Mr. Pitney was riding with his wife in Flintridge, Pasadena, Monday afternoon. Mrs. Pitney's horse stumbled in a gopher hole, and Mr. Pitney, fearing that his wife might be hurled to the ground, reached to her aid. The two horses crashed and Mr. Pitney was thrown, striking on his head.

Mrs. Pitney raced a mile for help, and Mr. Pitney was brought to the hospital. At first it was not thought the accident was serious, but later Mr. Pitney's condition became critical.

Women's open amateur golf championship at Coronado now until March 2. Agency 511 Spring.—[Advertisement.

Charter Asked at La Habra to Obtain Sewer

[LOCAL CORRESPONDENCE.]

LA HABRA, Feb. 28. — [illegible] toward incorporation were taken by the citizens of La Habra at a mass meeting in the Community Hall. The meeting was under the auspices of the Chamber of Commerce. A unanimous vote placed the matter in the hands of a committee. The need for a sanitary district was the motive for action. Dr. W. L. Mitchell of the State Board of Health and Engineer W. W. Chamdler of Santa Ana were speakers. Engineers will decide whether La Habra should establish a separate drainage district with a sewage farm or join the other towns of Orange county that are working toward an outlet to the ocean.

Two Riverside Men Convicted of Assault

[EXCLUSIVE DISPATCH.]

RIVERSIDE, Feb. 28.—[illegible] as charged," was the verdict of the jury in the case of Jack Depew and Harold Berry, charged with assault with intent to commit murder, in Judge Freeman's department of Superior Court this afternoon. The men will be sentenced Saturday morning. The penalty for this offense is from one to fourteen years. Depew and Berry were captured at Desert Center on the evening of January 28, when it is said, they attempted to steal a stolen car to S. A. Rasmussen, proprietor of the garage and general store at Desert Center.

Legion Starts Fund Drive for New Clubhouse

By a "Times" Staff Correspondent

PASADENA, Feb. 28. — Members of Pasadena Post, American Legion, today began their drive among members for a $50,000 fund to be used in the construction of the proposed Legion clubhouse. The drive will continue three days.

Dr. D. Lockwood, commander of the post, said that he is sure the amount will be subscribed, and that at the end of the two days the Legion can appeal to the general public to subscribe a fund of $150,000 for the clubhouse. It is hoped that construction of the building can begin by November.

WAYLAID ON ROAD

Long Beach Man Beaten, Robbed and Left Senseless

[LOCAL CORRESPONDENCE.]

HUNTINGTON PARK, Feb. [illegible] Having been waylaid and held up while on his way home at Long Beach, George Collins, who is employed in Los Angeles, was robbed of $250 in cash and then thrown into a near-by gutter. He gained enough strength after several hours to walk to the Huntington Park Hospital, where he was found to be suffering from minor injuries. He was able to return to his home this morning.

RODOLPH PLANS THIRD WEDDING

ry Will Follow Event on Monday

riage to Winifred to Be Legalized

Wife of "Sheik" Also in Chicago

The "Sheik" of the silverscreen is to be married for the third time Monday. Rodolph Valentino, who gained his way into the heart of the feminine world with his tango in "The Four Horsemen of the Apocalypse," will remarry his present wife, Winifred Hudnut, in Paris before embarking on a vaudeville dancing tour, according to press dispatches late last night.

Valentino was divorced from Jean Acker, also of the silent drama, a year ago. Shortly afterwards, before the interlocutory decree became final, Valentino and Winifred Hudnut of artistic and perfume fame, eloped to Mexicali and were married. Valentino was later fined by officers of the law on a speeding charge. The actor was discharged on the grounds of insufficient evidence.

PARTY TO FOLLOW

The third marriage is to take place at the actor's hotel in Chicago Monday afternoon, provided information is received from Los Angeles that the divorce decree has become final.

Elaborate arrangements are being made by Valentino's friends for a party following the wedding ceremony.

Shortly after Valentino's second marriage he sought to break his contract with the Famous-Players-Lasky Corporation on the grounds of insufficient salary as he was then drawing $1250 weekly. He is enjoined by the New York courts for a year from playing for others.

FIRST WIFE IN CHICAGO

While plans are being made for the second Jean Acker, Valentino's first wife, is dancing at a downtown theater in Chicago and with a famous actor and his second wife are entertaining at a Northside restaurant and cabaret.

It was disclosed yesterday in Chicago by Ernie Young, cabaret impresario, that Valentino's new contract, which is expected to start March 15 in Milwaukee and continue for six weeks and perhaps longer, to occupy much of the time until the Famous-Players-Lasky injunction expires, calls for $6000 per week and 10 per cent of the profits.

RUSSELL IS ORDERED TO PAY WRITER

Supreme Court Rules in Favor of Norbert Myles; Full Price Approved

Norbert Myles, former film actor and continuity writer for the Wilson B. Russell productions, yesterday was given a judgment of $4,444 for stories written for Mr. Russell, in a Supreme Court decision upholding the decision of the Superior Court. Mr. Myles and Mr. Russell for [illegible] contract price of fourteen stories at $300 each. Mr. Russell sustained that Mr. Myles had completed only six of the stories agreed upon, and also charged that Myles misappropriated some of the money.

The Supreme Court censured Mr. Russell in its decision for asserted attempt to evade proper payment of his debts, and awarded $450 in addition to the amount asked by Myles, to cover the expense of the appeal.

Comedy Queen Soon to Fill Drama Roles

Another comedy queen is to follow in the footsteps of Gloria Swanson, Betty Compson, Julia Faye and other celebrities up the cinematic ladder of fame.

This time it is Irene Dalton, who is to desert Al St. John's comedy company, where she has been playing lead for the versatile Fox farceur, and to swear allegiance to the Lasky banner. She is to be seen with Gloria Swanson in "Hubbard's Eighth Wife" as soon as Al can release her from the tenderloin role in his comedy of a South American revolution.

Miss Dalton joining the St. John organization, Miss Dalton was with Mack Sennett, and later with Hamilton-Morosco.

NOTED SPORT WRITER AS REFEREES FILM FIGHT

ACTION ON POWERS LOSS OF ROLE IN RING SCENE CAUSES FOR OLD FRIEND

Sam Andrews, boxing authority and sporting editor of the Milwaukee Leader, made his debut before the motion-picture camera yesterday on the P. A. Powers lot at the Morrison-Cole studios.

Mr. and Mrs. Andrews visited the studio yesterday in order that the former might renew his friendship with Ky Daub, for years a sporting writer in New York City and now with the studio.

Al St. Clair, director, who is a brother of H. C. Witwer's "Fighting Blood" series with George O'Hara in the star, was in the middle of a fight scene when Tom arrived at the studio.

Al St. Clair asked the sport editor to referee a bout in the picture. He refereed and refereed a fast four-round match between O'Hara and Jack Byers, once claimant of the world's heavyweight title.

RODOLPH PLANS THIRD WEDDING

[...] Will Follow Event on Monday

[...] to Winifred to Be Legalized

[...] Wife of "Sheik" Also in Chicago

[...] "Sheik" of the silversheet [...] married for the third time [...] Rodolph Valentino, who [...] his way into the heart of [...] world with his tango [...] "The Four Horsemen of the [...]" will remarry his [...] wife, Winifred Hudnut, in [...] before embarking on a [...] dancing tour, according [...] dispatches late last night.

Valentino was divorced from [...] Acker, also of the silent [...] a year ago. Shortly after [...] before the interlocutory decree became final, Valentino and [...] Hudnut of artistic and [...] fame, eloped to Mexicali [...] married. Valentino was [...] by officers of the law on a [...] charge. The actor was [...] on the grounds of insufficient evidence.

[illegible] TO FOLLOW

The third marriage is to take [...] at the actor's hotel in Chicago [...] afternoon, provided [...] is received from Los [...] that the divorce decree [...] final.

[...] arrangements are being [...] by Valentino's friends [...] following the wedding.

[...] after Valentino's second [...] he sought to break his [...] with the Famous-Players-[...] Corporation on the grounds [...] salary as he was [...] $1250 weekly. He [...] by the New York [...] for a year from playing for [...].

FIRST WIFE IN CHICAGO

[...] plans are being made for [...] Jean Acker, Valentino's first wife, is dancing at a [...] theater in Chicago and [...] actor and his second [...] entertaining at a North-[...] restaurant and cabaret.

[...] disclosed yesterday in Chi-[...] by Susie Young, cabaret im-[...], that Valentino's new [...] contract, which is expected to [...] March 14 in Milwaukee and [...] for six weeks and per-[...] longer, is to occupy much of [...] time until the Famous Play-[...] injunction expires, calls [...] per week and 50 per cent [...] profits.

RUSSELL IS ORDERED TO PAY WRITER

Supreme Court Rules in Favor of Norbert Myles; Full Price Approved

Norbert Myles, former film actor [...] scenario writer for the William Russell productions, [...] was given a judgment of [...] for stories written for Mr. Russell, in a Supreme Court decision upholding the decision of [...] Superior Court. Mr. Myles [...] Mr. Russell for $3800, [...] contract price of fourteen [...] stories at $300 each. Mr. [...] maintained that Mr. Myles [...] only six of the stories [...] and also charged that [...] appropriated some of the [...] money.

The Supreme Court censured Mr. Russell in its decision for asserted [...] to evade proper payment [...], and awarded $250 in [...] to the amount asked by [...] to cover the expense of [...] appeal.

Comedy Queen Soon to Fill Drama Roles

Another comedy queen is to follow in the footsteps of Gloria Swanson, Betty Compson, Julia [...] and other celebrities up the [...] ladder of fame.

This time it is Irene Dalton, who [...] desert Al St. John's comedy [...], where she has been playing [...] for the versatile Fox [...], and to swear allegiance [...] the Lasky banner. She is to [...] with Gloria Swanson in "[...] Eighth Wife" as soon [...] releases her from the leading [...] in his comedy of a South [...] revolution.

Before joining the St. John organization, Miss Dalton was with [...], and later with Hamilton-[...].

[...] SPORT WRITER [...] FILM FIGHT

[...] ON POWERS LOT [...] ROLE IN RING SCENE [...] OLD FRIEND

[...] Andrews, boxing authority [...] sporting editor of the Milwaukee [...], made his debut before [...] motion-picture camera yesterday [...] the P. A. Powers lot at the [...]-Cole studios.

[...] and Mrs. Andrews visited the [...] yesterday in order that the [...] might renew his friendship [...] Dean, for years a sporting [...] in New York City and now [...] the studio.

[...] St. Clair, director, who is [...] H. C. Witwer's "Fighting [...]" series with George O'Hara [...], was in the middle of a [...] scene when Tom arrived at [...] studio.

[...] Clair asked the sport editor [...] a bout in the picture. He [...] and refereed a fast four-[...] match between O'Hara and [...], once claimant of the [...] heavyweight title.

QUEEN OF TRAGEDY IN TROUSSEAU

Wedding Finery Worn in "The Cheat"

Pola as a Bride

HERE'S Charlie Chaplin's opportunity to see how his betrothed, Pola Negri, looks in wedding finery. The picture shows Pola in wedding gown and veil.

But in this case she isn't waiting for Chaplin. She is waiting for the call "camera" from George Fitzmaurice, who is directing her in "The Cheat" on the Paramount lot.

This is the first time in America (as far as the public is to know) that Pola has adorned herself in bridal robes. It may be that she has been rehearsing privately or something, preparing for the linking together of the King of Comedy and the Queen of Tragedy.

"The Cheat," which is the Polish star's second American-made picture, is the first film in which Pola has donned the wedding veil.

EDITORS OF SCENARIOS QUIT JOBS

Four Are Reported to Have Resigned Positions Held at Universal City

Another wave of resignations swept over Universal City yesterday. This one engulfed still another department of the Universal Film Manufacturing Company. Robert Dilon, head of the scenario department in which serials are evolved, and Charles Bender, assistant editor of the Laemmle feature film scenarios, are reported to have submitted their resignations.

Roy Myers, reader of scenarios at Universal City, also is reported to have resigned, while Paul Bern, associate editor of Universal's feature film scenarios, assertedly signified his intention of working elsewhere in the future to the lot officialdom a week ago, it was learned last night from authoritative sources.

R. L. Schrock, editor of the feature scenarios film at Universal City and collaborator of Mr. Dilon, assertedly is to remain at his post as the head of his department.

Film Ship Sails for South Seas in Fortune Hunt

The old-time whaling bark Narwhal sailed yesterday from San Francisco for the South Seas with a crew of twenty men, who hope to make their fame and fortune by taking motion pictures of savages, some of whom are said to be cannibals, according to word received in motion-picture circles here last night.

The crew incorporated itself under the name of the Mutual Trading Company, each man contributing $800 toward the venture. Many of the crew have achieved success in other vocations, and their voyage to the South Seas was largely inspired by the spirit of adventure. They expect to be gone from eight to ten months.

A highly inflammable and explosive cargo was carried for Samoa, including dynamite, gasoline, coal, lumber and motion-picture films. After leaving Samoa, the New Caledonia and other little known and inhabited islands will be visited, where real adventure is expected to be found.

Immense Area May Be Placed Between Pair

To be directing a motion-picture in the Arctic regions while his wife, Dorothy Phillips, is enacting a drama in the tropics is the experience to which Allen Holubar, well-known producer, may be subjected if both he and his spouse accept contracts which have been proferred them.

One cinema syndicate is seeking to send Holubar to Alaska to do the first real Alaskan story ever made in the original locale, while another group of producers wants Dorothy Phillips to go to Central America for a thrilling revolutionary melodrama.

Holubar and Miss Phillips have already announced their intention of separating professionally, but at the time of making the original announcement had little idea of putting such an area of geography between their respective activities as now seems probable.

GOLDWYN'S UNIT HEAD HERE TODAY

George D. Baker to Arrive and Take Charge of New Studio Department

George D. Baker will arrive in Los Angeles today to head a new producing unit at Goldwyn studio. Mr. Baker will direct a romance written by himself and titled "What Shall It Profit?" for Frank B. Mills.

Mr. Mills, who heretofore produced in the East, has been at Culver City for a week. By a recently signed contract his pictures will be distributed by Goldwyn.

Mr. Baker expects to start his production about the 8th inst. Baker's latest work in New York was the adaptation of "The Easiest Way" to motion pictures for Ferdinand Earle and Selznick.

Mr. Baker was director general of Metro Pictures Corporation when that organization first opened studios in the West. He directed Nazimova in "Toys of Fate" and "Revelation," and has written many successful photoplays and personally produced as many more. Mr. Baker studied as an artist, then went on the stage before going into picture work.

"What Shall It Profit?" is a story of the Graustark type.

Miss Rich's Bite Ends Dog Fight and Saves Her

Irene Rich, former leading lady for Will Rogers in Goldwyn productions, was on her way back to Los Angeles last night suffering from the effects of being severely bitten by a dog while she was on location at Big Bear in an Alvin Meltz production of a Northwest Mounted Police story.

The picture was being filmed in the deep snows, and Miss Rich was standing near the team of dogs, when two of them began to fight. She rushed in to separate them and one of the animals turned on her.

The dog bit her badly on one arm and again on the other hand. As he clung to her heavy clothing, she rolled over in the snow, and to break his grip, suddenly fastened her teeth in his ear. The astonished animal howled and his grip was broken.

First aid was administered by Elmer Morrow and Miss Rich was sent back post-haste to Los Angeles where she will undergo treatment for the wounds.

FILM STARS IN LINE TO PAY INCOME TAX

The requirement that an unmarried person whose income is $1000 or more, must file an income tax return, is working the government dragnet to capacity. Motion-picture stars of various degrees of twinkle are crowding the corridors of the Federal Building. Many of the stars are paying their tax in one payment, and checks running into five figures prove that Hollywood is not paying off in stage money. The real rush of income tax payments is now on.

HONOR JANE NOVAK

Screen Star Made Honorary Canadian Police Officer

Jane Novak, screen star, received word yesterday from Capt. Aldrich of the Royal Northwest Mounted Band, of her election as honorary captain for life of the organization. Miss Novak has also been given the official belt and cap of the Canadians.

The honor, according to the letter from the captain, comes as a recognition of her splendid work in pictures, the plots of which were laid in the open spaces of the Northwest.

HORNE GETS NEW JOB

James W. Horne, who made "The Hottentot," has been signed by the Robertson-Cole Pictures Corporation to direct, "Now You See It," adapted from the New York stage play, "Jerry Comes Home," it was announced yesterday by Emile Offeman, general manager. Virginia Fox, who recently left the comedy field, has her first dramatic role in this production.

THE NEW

IN STORES AND HOMES

NOVELTIES, IDEAS AND PRACTICAL SUGGESTIONS

By Olive Gray

Up-to-Datest

For the Mah-Jongg party prizes must be something out of the ordinary. The game itself is so lavish in its appliances, so studyful to accomplish, that it is worthy of consideration as to every detail. One smartest shop, recognizing this, has set aside a collection of articles appropriate for Mah-Jongg prizes. The array is most enticing, comprising as it does something from everywhere, one might almost say. There are, first of all, truly handsome tablecovers, having the Chinese touch in decorations and held in place at corners by means of weighted ornaments—carved ivories, richly colored enamels and grotesquely interesting nitchkies. There are—but I shall tell the story elsewhere!

The Prize Chinese

Really, one would not imagine until examining them, that there could be assembled so many, so varied articles to use as prizes for the game—Mah-Jongg—and that all could be so singularly fitted to such use.

The appliances of the game, as well as the game itself, would form a rich prize—so attractive are the cabinets, the ivories—and the tablecovers are also excellent gifts. The new counters, somewhat like envelope holders for desks, are covered in rich Chinese brocades. To attach to the sides of the tables, where they do not impede the game, these are both handsome and convenient. There are Chinese pictures, framed against mats of Chinese gilded cardboard and appropriately framed; Chinese figurines for use as incense holders; Chinese lacquered boxes; note books, bound in Chinese brocades and embroideries; not, perhaps, from the Mah-Jongg land, but as brightly colored as if from there, are sets of table numbers, score books with painted pencils, and, oh, a world of interesting and prize-worthy articles.

Aunt Jane Says:

"Lemon and salt, to remove from clothes the stains caused by a too-scorchingly hot flatiron." Aunt Jane usually knows. She seldom speaks from mere hearsay.

The Blossom Tint

Jonquil, one of the newest shades for spring, was beautifully exemplified in a gown shown at an exclusive local store. Built upon long, straight lines, jonquil chiffon formed the basis of this enticing creation, the straight, full skirt set 'round and 'round with broad bands of jonquil colored velvet ribbon. The decolletage, moderately low, was finished with the ribbon, which was brought downward to form the rather negligible sleeve. The effect of studied simplicity was thus skillfully attained.

The Head-dress

Omnipresent is the head-dress and requiring much deftness to fashion and discrimination to decide upon. Silver ribbon or ribbon of gold are prime favorites, as also are flowers, especially those created from some unusual material. One silver ornament of this class consisted of a band of four-inch ribbon in silver tissue, drawn closely over the forehead, wholly concealing the hair, and finished above each ear with a bunch of silver grapes. This was worn with a high coiffure.

New Incense

There's a new incense in town! It is a "made in Los Angeles" fragrance, too; and of course especially fine. The packages are attractive and the boxes most gifty. The name of this new product has something to do with its aroma, so do not ask the Shakespearean question—what's in a name. Fragrance is, in this case.

Totem Poles

A novel incense burner is in the form of a totem pole. Facsimile of the Alaska totems, these tiny ones are as colorful, and possible all the flowery perfume of an Alaskan summer, said to surpass anything below the circle, may be distilled from out the nostrils of the strange carven heads.

Smart Sport Sacque

One of the newest, smartest sports sacques shown out on Seventh street is of knitted worsted in a glory of scarlet, all-overed in Chinese embroidery. The hip-long lines are slightly flaring as also are the rather mandarin sleeves. With a white sports skirt—how very game! And, of course, the game's the thing.

ACCORDING TO THE MODE

Fan-shaped draperies at the sides are sponsored by a beautiful frock of olive green satin.

A pretty cloak made of Shetland shawls crosses in front and has a handsome collar of beaver.

A cut-work pattern on a foundation of crepe marocain is effectively outlined in fine silk soutache.

A knife-pleated skirt of grey twill is worn with a black jacquette embroidered in grey soutache.

A cascade drapery of plain crepe is placed at the left side of a one-piece frock of printed crepe.

It is to be noted that the charming spring hats have crowns several shades higher than last season.

Among the newest shoes the gray strap slipper of suede showing much openwork is very popular.

A costume in great favor is the jacquette embroidered in soutache and worn with the knife-pleated skirt.

The suit skirt stops existing eight inches from the ground; one of the prettiest lengths seen for a long time.

A tea gown of white Shetland wool lace is trimmed with silver fox and worn over a slip of crepe de chine.

SHIPPING and Los Angeles Harbor NEWS

LAUNCH FERRY SATURDAY

San Leandro Party in Los Angeles Tomorrow to Take Part in Ceremonies

Launching of the San Leandro, the second ferry boat built at Los Angeles Harbor, on Saturday morning is to be the occasion for bringing a party of residents of San Leandro from Alameda county, according to word received yesterday at the Chamber of Commerce from W. R. Alberger, general manager of the San Francisco terminal system which is purchasing the two ferries for operation between San Francisco and Oakland.

The party, headed by Mayor A. E. Pelton, will leave today in eight automobiles and will arrive in Los Angeles tomorrow afternoon. Thirty-eight city officials and chamber representatives are included among the number.

They will be accompanied by officials from the Chamber of Commerce and the Los Angeles Shipbuilding and Dry Dock Corporation to the harbor Saturday morning, when the San Leandro will be launched. Following the ceremonies guests will be entertained at a noon luncheon at the California Yacht Club by the Los Angeles chamber, and before their return to San Leandro will be taken on a tour about the harbor.

The San Leandro will be christened by Miss Marguerite Steakes, chosen by residents of San Leandro, who held a popularity contest.

The sister ship of the San Leandro was launched on February 15, last, when a delegation from the town of Haywards came to witness the ceremonies. These are the first ferries to be built in Los Angeles. They also are the first ferries constructed in this country with turbo-electric engines. The designer, a naval architect, John B. Matthews of San Francisco, has supervised the construction of this new type of boat, constructed by the Los Angeles Shipbuilding and Dry Dock Corporation.

With a capacity of 3000, the San Leandro is luxuriously equipped and the last word in ferry-boat construction. Accommodations for eighty diners have been provided in the restaurant, and there are other features for the convenience of passengers.

As the boat will be 90 per cent complete the day it is launched, shipbuilders expect to send it north with the Hayward within a few weeks.

SHIPPING

LOS ANGELES HARBOR

ARRIVED—WEDNESDAY, FEB. 28

[illegible]

DUE TO ARRIVE

[illegible]

DEPARTURES

[illegible]

PASSENGER SCHEDULE

TO ARRIVE

[illegible]

TO DEPART

[illegible]

CATALINA SERVICE

[illegible]

SCHEDULED ARRIVALS

(Cargo Carriers Only.)

THURSDAY, MARCH 1

[illegible]

SCHEDULED DEPARTURES

(Cargo Carriers Only.)

THURSDAY, MARCH 1

[illegible]

IN PORT

[illegible]

COASTWISE CARGO CARRIERS

[illegible]

OFFSHORE—LOADING

[illegible]

OFFSHORE—EN ROUTE

[illegible]

[illegible]

CHANGE OF MASTERS

[illegible]

TIDE TABLE

[illegible]

PORT NOTES

[illegible]

ARRIVALS AND CLEARANCES AT WORLD'S PORTS

[BY A. P. NIGHT WIRE.]

[illegible]

SAILED

[illegible]

ARRIVED

[illegible]

RADIO REPORT

[illegible]

[BY RADIO CORPORATION OF AMERICA.]

[illegible]

[BY FEDERAL TELEGRAPH COMPANY.]

[illegible]

News of Ships and Sailings at Pacific Ports

[BY A. P. NIGHT WIRE.]

[illegible]

CLASSIFIED INDEX

LOST AND FOUND
SPECIAL NOTICES—Miscellaneous
PERSONALS—Business
BUSINESS ANNOUNCEMENTS
EDUCATIONAL
WANTED—Help, Male
WANTED—Help, Female
WANTED—Help, Male and Female
WANTED—Agents and Canvassers
EMPLOYMENT AGENCIES
WANTED—Situations, Male
WANTED—Situations, Female
WANTED—Situations, Male, Female
WANTED—To Rent
TO LET—Rooms
TO LET—Rooms and Board
TO LET—Housekeeping Rooms
TO LET—Apartments
TO LET—Flats
MOVING, TRANSFER, STORAGE
TO LET—Houses
TO LET—Country, Suburban Homes
TO LET—Beach Property
TO LET—Stores, Offices, Etc.
TO LET—Flats, Apartments, Houses, With Furniture and Lease For Sale
FURNITURE
MUSICAL INSTRUMENTS
MACHINERY
FOR SALE—Miscellaneous
WANTED—Miscellaneous
SWAPS—All Sorts
RADIO, WIRELESS APPARATUS
AUTOMOBILES—Miscellaneous
MOTORCYCLES AND BICYCLES
HORSES, MULES, CATTLE, ETC.
POULTRY, PET STOCK, SUPPLIES
HOUSES—For Sale
HOLLYWOOD—Miscellaneous
BEVERLY HILLS—Miscellaneous
GLENDALE—Miscellaneous
PASADENA—Miscellaneous
ALHAMBRA—Miscellaneous
EAGLE ROCK—Miscellaneous
HUNTINGTON PARK—Miscellaneous
SANTA MONICA—Miscellaneous
CITY LOTS—For Sale
APARTMENT, FLAT PROPERTY
BUSINESS PROPERTY
INDUSTRIAL PROPERTY
INCOME PROPERTY
SUBURBAN PROPERTY
BEACH PROPERTY
HARBOR PROPERTY
COUNTRY PROPERTY
EASTERN, NORTHERN PROPERTY
OIL PROPERTY
ORANGE, LEMON, WALNUT
POULTRY RANCHES
REAL ESTATE—Miscellaneous
WANTED—To Purchase Real Estate
FOR EXCHANGE—Real Estate
MONEY TO LOAN
MONEY WANTED
MORTGAGES, TRUST DEEDS
STOCKS AND BONDS
HOTELS AND ROOMING-HOUSES
BUNGALOW COURTS
APARTMENT-HOUSE BUSINESSES
BUSINESS INVESTMENTS
BUSINESS CHANCES
BUSINESS CHANCES WANTED
LEGAL NOTICES
TOO LATE TO CLASSIFY

CLASSIFIED RATES
(Effective October 1, 1922.)

Minimum space 2 lines, estimate six average words to each full line.
21 cents a line each daily insertion.
25 cents a line each Sunday.
17c daily and 23c Sunday on 3 to 6 consecutive insertions.
16c daily and 22c Sunday on 7 to 29 consecutive insertions.
15c daily and 21c Sunday on 30 consecutive insertions.
For all classifications except those listed below:

TIMES "WANT AD SUPREMACY"
During 1922 the LOS ANGELES TIMES printed 1,448,286 Want-Ads, LEADING every other newspaper in the United States.
All Want-Ad readers are attracted by this stupendous variety of offerings. It is well recognized in Los Angeles that "everybody reads THE TIMES for Want-Ads."

LOST, FOUND, STRAYED—And Stolen.

FUR—Lost Tues., Stone Marten neckpiece, 2 skins, inside or in front Bdwy. entrance, Grand Central Mkt. Reward. BROADWAY 4092.

FUR, stone Marten, Feb. 26, downtown dist. Call GAR. 2820. REWARD.

LIBERTY bonds found. Owner may have same proving ownership. Ph. VER. 2180.

OVERCOAT—Man's light brown, lost Thursday night, keys and gray gloves, inside. Finder call 61037 for reward.

PURSE lost—Black purse, lady's, on the Brooklyn-ave. car, Saturday night, between Maple ave. and 7th st. Containing eyeglasses and currency. Eyeglasses are badly needed. 760820. 1107 3RD AVE. Liberal reward.

PURSE LOST—Patent leather purse at Loew's Theater Tuesday evening. Finder please call 61008. Liberal reward.

BUG lost, between Whittier and Santa Ana Sunday. Reward. 762079.

WATCH lost, gold, black openwork band between Echo Park and Sunset blvd. SO. 7008-J.

WHEEL lost; last Sunday night, auto steel wheel, tire and alligator cover. Please return 2031 N. BROADWAY. Reward. Phone Lincoln 1377.

LIBERAL REWARD for return of platinum ring with three navette diamonds surrounded by 60 small diamonds, lost in well-known hotel. Finder please notify TOPLIS & HARDING, INC., 218 Story Bldg., Phone PICO 4650.

BRIEF case, leather, light brown, lost uptown, contains papers, valuable only to owner. Suitable reward. Phone PICO 6520.

SPECIAL NOTICES—Miscellaneous

NEW Temple Ballroom, spacious dance hall, well lighted and ventilated. Reasonable rates to social organizations. JOHN T. DREWETT, Manager, Masonic Temple, Pico and Figueroa sts. Phone 23780.

FROM GARRET TO CELLAR IN 1 DAY. Windows, woodwork cleaned, floors waxed, rugs dry-cleaned and shampooed. THE ACME CLEANERS. Phone Pico 1690.

WANTED—Temporary home for refined boy 9 yrs. as companion. Mother unable to care for him at present. Protestant. Box 992, TIMES OFFICE, Long Beach.

Baths and Massage.

ELECTRICAL, Spinal, Stomach Treatments, Nervousness, Rheumatism, kindred ailments; sun lamp therapy, medicated baths, sweats, salt glows, hot oil rubs, scientific massage, including German, Swedish, American systems. Massage. Special rates to ladies. 254 BROADWAY, Room 507. Hours 9 to 9. Open Sunday.

LE MARSHEL, M. O. MASSAGE-OSTEOPATH. Misses Tatum & De Monte, assistants. Electro-Vibra-Internal-Steam-Baths. Both sexes. Hours 9 a.m.-8 p.m. Sundays until 2 p.m. 316½ S. HILL ST. Portsmouth Hotel, Suite 208.

SCIENTIFIC manipulation medic., steam and sulphur baths and hydrotherapy, therapeutic light for rheumatism, neuritis and insomnia; trained nurses. MAY MAYS, nurse asst. Open both sexes. Open Sun. 10 to 4. 12½ W. 3RD ST., Suite 205.

MISSES KAARBY and DAMSON, nurses and Scientific massage, baths, therapeutic light. Open both sexes. Hrs. 9 to 7. Sun. 10 to 2. Suite 919, CONSOLIDATED REALTY BLDG., 6th & Hill, 64000.

CABINET sweats, elec. treatments for rheumatism, etc. Exer. and massage. Open both sexes. Hrs. 9 a.m. to 9 p.m.; Sun. to 2 p.m. 218 S. BDWY., Room 218.

Medical.

Chiropractic.

WALTER T. PAPE, CHIROPRACTOR. ROOM 308 GRANT BLDG. 4TH & BDWY. OFFICE HOURS 10 A.M. TO 5 P.M. MON., WED. AND FRI. NIGHTS 7 TO 8. PHONE PICO 528.

Sanatoriums.

AN IDEAL PLACE IN THE FOOTHILLS, beautifully situated among orange trees and flowers. Individual cottages with sleeping porches, or rooms in main building. Nurses' care. Phone Glendale 70. Windsor Road and Adams st., GLENDALE.

Optometry.

Society Meetings.

Detectives.

Dentists.

PYORRHEA CURED—With a written guarantee. 620283.

Auto Trips and Travel Offers.

SPECIAL NOTICES—Miscellaneous

Auto Trips and Travel Offers.

S-A-N F-R-A-N-C-I-S-C-O
$12.85 ONE WAY, $20.50 ROUND TRIP. LIMITED, 7 A.M. EXPRESS, 8 A.M. THROUGH IN A DAY. ORIOLE, 2:45 P.M. NIGHTHAWK, 7 P.M. THROUGH IN A NIGHT. Others with stopovers en way. SCENIC COAST ROUTE.

S-A-N D-I-E-G-O
$2.50 ONE WAY, $3.50 ROUND TRIP. 7:30 a.m., 9 a.m., 10 a.m., 11 a.m., 1 p.m., 2 p.m., 4 p.m., 6 p.m., 11 p.m. In making reservations ALWAYS SPECIFY via

P-I-C-K-W-I-C-K S-T-A-G-E-S
6th & Los Angeles Sts. Phone Pico 2650.

FREE trip to oil fields, private auto. Ph. Main 443, or come to office (lobby) HOLLENBECK Hotel. Ask for N. FELT.

TOUR to N. Y., via Kan. City, Chi., about April 1. Want company "on the q." pref. Address J, box 285, TIMES OFFICE.

WANT AUTO TRIPS, WILL SHARE EXPENSES. PHONE 21855.

WANTED—6 passengers, for El Paso, Tex. For information. Call PICO 4719.

TWO passengers to Portland, Franklin car, March 2. Phone Ponet Square Apts. 10001.

MIDDLE WEST—Lady would go as nurse or companion for expenses. 21768.

PERSONALS—Business

KNOW THY FUTURE.
KENDALL STUDIO
OF PSYCHIC SCIENCE, 1924 W. 6TH ST.
JEROME H. KENDALL, Ph. D.
GRADUATE LICENSED PSYCHOLOGIST, CLAIRVOYANT AND SPIRITUAL MEDIUM.
ESTABLISHED 25 YRS. SEE THE BEST.
KENDALL gives important advice, help and information on all affairs of life, business, changes, advancement, health, love, marriage, influence, journeys. If perplexed, worried, in trouble or doubt, consult JEROME KENDALL. (A doubter never wins.) Call today. Lessons and readings, 10 to 6. Thursday eve. open until 9.
Special reading $1; satisfaction guaranteed. Business strictly confidential. Maid in attendance. CLOSED SUNDAYS. 1924 W. 6TH ST., cor. Westlake ave.

YOUR REAL OPPORTUNITY.

HOWARD L. MORTON
SPIRITUAL ADVISER AND TEACHER.
HEALTH, BUSINESS, DOMESTIC AND ALL personal affairs advised upon; no matter what your trouble or desires may be, HOWARD L. MORTON can help you. $1. Hours 10 to 6; Sunday, 1 to 4. 530½ S. BROADWAY, between 5th and 6th sts.

LA MONTE ACADEMY, Mountain School for Boys.

LEARN TO LIVE RIGHT.

PERSONAL—WHEN IN DOUBT, CONSULT MADAME ROSE.

AMATEUR WRITER.

CHAS. HOTT—Spiritual adviser & teacher.

WHO OWES YOU?

Inquiries—Missing People

WILL Joseph Miller, formerly night watchman at Ninth and San Pedro sts., Dec. 1921, kindly address H, box 109, TIMES OFFICE.

BUSINESS ANNOUNCEM'TS—Miscellaneous

FUMIGATION—for BED BUGS, FLEAS, MOTHS; all other vermin and other sickness. ANGEL CITY FUMIGATING COMPANY. Work Guaranteed. 820 W. 3D ST. PH. 65009. Bdwy. 281. CHAS. McCOLLISTER.

1000 BUSINESS CARDS, $1.50. OTHER PRINTING IN PROPORTION. ROYAL PRINTERY, 104 WINSTON ST.

Attorneys and Counselors.

C. C. CASWELL, ATTORNEY. ADVICE FREE. General practice. Private, confidential. 305 WESTERN MUTUAL BLDG., 321 W. 3rd st.

Income Tax Experts

Contractors and Builders

BUSINESS ANNOUNCEM'TS—Miscellaneous

Contractors and Builders

PLANS FOR ANY KIND OF STRUCTURE drawn by a qualified arch. designer for contractors and builders at a reasonable rate. Plans so that you can build from them and accurate to pass the building department. Designs that are architecturally correct and to please the pocketbook of your client. Specifications if desired. See my work and then—action. Phone Holly 3347 and ask for LEWIS.

$100,000 FUND FOR NEW CONSTRUCTION. BUILDERS FINANCE ASSOCIATION will lend all the money on easy monthly payments, and build a home on your clear lot. Immediate inspection of lot. Sketches made and estimates given at once. Free plans. Office open Saturday afternoon. Evening appointments made upon request. 410-12-14 LAUGHLIN BLDG. Phone 822291.

BEFORE BUILDING—Investigate the advantages offered by the "Provident Housing Plan." We guarantee low cost, easy terms, LOANS up to 80%. Absolute protection against mechanics' liens, etc. All banks and responsible business firms indorse our methods. Homes provided in any part of L. A. county. PROVIDENT HOUSING SOCIETY, 701 American Bank Bldg. Pico 6614.

WE will build and finance on your clear lot. Payments like rent. Free plans. No delay. Bungalows, flats, courts or store buildings. THE GUARANTY BUILDERS, 1020 Stock Exchange Building. Phone 821768.

BUILD NOW!

EASTERN BUILDING CO. BDWY. 1420. 1104 Citizens' National Bank Bldg. We build everything, everywhere. Materials, workmanship guaranteed. Money furnished if lots clear. FREE ESTIMATES, PLANS FURNISHED AND PRICES CAN'T BE BEAT.

Cesspool Cleaners.

Manicuring, Chiropody, Facial and Scalp Treatments.

Furs—Remodeling, Etc.

Patents and Patent Attorneys.

Stenography and Typewriting.

GIRL wants typing to do at home. 1357 W. 7TH ST. Wil. 7704.

Florists and Nurseries.

BUSINESS ANNOUNCEM'TS—Miscellaneous

Ladies' Tailoring, Millinery.

FRENCH Parisian dressmaking, tailoring and remodeling made to measure, first-class, experienced, most reasonable prices. MADAME TROUP, 625 S. Figueroa st. Ph. 51787.

Roofing—New and Old.

SCOTT, THE ROOFER, 5211 Central ave. Roofs repaired, painted. SOUTH 48.

EDUCATIONAL—Miscellaneous

PRIVATE HIGH SCHOOL, also grade school, small classes. Day & evening. Enter any time. Tutoring, scenario & short story. L. A. COACHING SCHOOL, 2050 Orange, at Alvarado. 52218.

MRS. ROBERT HART, teacher of auction bridge, pupil of Mr. A. R. Metcalf, Chicago's authority on bridge. PHONE 561-258.

INVALID children for instruction in grade school subjects by child study specialist. Phone evenings, LINCOLN 3690.

Musical and Dramatic.

SLIDE TROMBONIST who is auto electrician wishes to connect with an employers' band of some company. KING, 528 W. Elk, Glendale.

Dancing.

PRIVATE dancing lessons every week day from 10 in the morning till midnight. No appointment necessary. We guarantee to teach anyone to dance who can walk. WILSON'S DANCE STUDIO, 417 W. 5th, between Hill and Olive. Phone 62970.

WE teach you to fox-trot and waltz in 6 lessons, latest steps. Private lessons. DEWEY STUDIO, 1249 W. 6IXTH ST. 576714.

MODERN dancing taught by refined young lady from New York. PICO 437631.

WANTED—HELP—Male.

Miscellaneous

WANTED—PLASTERERS, BRICKLAYERS & LATHERS.
EARN FROM $10 TO $15 DAILY.
Learn a trade by the Harris quick, practical training method. We teach the above trades in 60 to 90 days. Hundreds of jobs now open. Investigate and make us a call.
"LET HARRIS DO IT."
HARRIS BRICKLAYING & PLASTERING SCHOOL,
313 E. FIGUEROA ST.

WANTED—HELP—Male.

Miscellaneous

MURRAY & READY, Leading Employment, Labor Agents. 110 E. 2nd st.

We Lead, Others Follow.

WANTED—
A GOOD MARRIED MAN
Not over 40 years of age, to take a position with weekly industrial insurance company opening the State of California. Good wages, chance for advancement. Apply MANAGER, 1112 Garland Building.

RUSH! RUSH! RUSH!
L. A. POSTOFFICE CLERKS AND LETTER CARRIERS.

BECOME A C.P.A.

WANTED—BY
PACIFIC ELECTRIC RAILWAY,
EXPERIENCED MOTORMEN.
APPLY ROOM 208
PACIFIC ELECTRIC BLDG.

BOYS WITH WHEEL
SALARY. PERMANENT.
APPLY READY FOR WORK.
FEDERAL TELEGRAPH CO.,
625 S. SPRING ST.

WANTED—MOTORCYCLE COLLECTORS. MUST KNOW CITY AND OWN MACHINE. PERMANENT POSITION. $30 A WEEK TO START. SEE MR. TATER, COLLECTION DEPT., TIMES-MIRROR CO., FIRST AND BROADWAY.

RUSH! RUSH! RUSH!

IMMEDIATELY! IMMEDIATELY!

AUTO MEN WANTED—

Store and Office

ASSISTANT BOOK-KEEPER, PREFERABLY ONE WHO CAN DO STENOGRAPHIC WORK.
$25 PER WEEK
APPLY MR. JACKSON
FOREMAN & CLARK, 3RD & MAIN ST. STORE AFTER 6:30 P.M.

YOUNG MAN
FOR ASSISTANT BUYER OF LINENS.
APPLICANT MUST HAVE HAD EXPERIENCE IN THIS CAPACITY IN HIGH CLASS STORE. ADDRESS H, BOX 133, TIMES OFFICE.

WANTED—YOUNG MEN.
Recent College Graduates, Wishing to engage their entire time in learning the BOND BUSINESS.
Reference as to energy, ambition, integrity necessary.
COMPENSATION PAID.
Address H, box 510, TIMES BRANCH.

COLLEGE MAN.
Unusual opportunity for a live, ambitious young college man to learn merchandising business.
Apply Employment Office, 7th floor,
THE BROADWAY DEPARTMENT STORE.

YOUNG MAN FOR DETAILING AND ESTIMATING REINFORCING STEEL. PREFER ONE RECENTLY THROUGH ENGINEERING SCHOOL. APPLY TO MR. CHAMBERLIN, 1402 S. ALAMEDA BEFORE 11 A.M.

WANTED—HELP—Male.

Store and Office

OFFICE POSITIONS OPEN.

SALESMEN, WHOLESALE.

ORGANIZATION BLDRS.' EMP. AGCY., 6th and Main, 400 Central Bldg.

PAC. COMMERCIAL SERVICE AGCY., 503 Title Ins. Bldg., 5th and Spring.

CALIFORNIA COMMERCIAL SERVICE, 514 Pac. Finance Bldg., 6th-Olive (Agcy.)

WESTERN SERVICE BUREAU (Agcy.) 604 Met. Theater Bldg., 6th & Hill.

COLLINS' COMM. SERVICE AGT., 424 S. Broadway, Room 609.

HUMMEL BROS. (Agcy.) 530 Douglas Bldg., 3rd and Spring Streets.

THOROUGHLY EXPERIENCED SALESMEN FOR SILK SECTION. APPLY SUPERINTENDENT, COULTER'S, 7TH AND OLIVE.

Salesmen and Solicitors

SECURITIES SALESMEN. ATTENTION.

STOCK SALESMAN
L—O—O—K

SALESMEN, COMPETENT MEN FOR PERMANENT POSITIONS WITH REAL ESTATE SUBDIVIDERS.

REAL ESTATE SALESMAN

WANTED. EXPERIENCED REALTY SALESMAN. MUST HAVE CAR. HAMMAN REALTY CO. 7641 SANTA MONICA BLVD. PHONE 578468.

WANTED—USED CAR SALESMAN—

BOOK SALESMEN.

OIL SALESMEN.

WANTED—HELP—Male.

Salesmen and Solicitors

YOU NEED MORE MONEY?
CHANCE TO WORK NEAR HOME.

DISTRICT MANAGERS

WANTED — EXPERIENCED NEWSPAPER SUBSCRIPTION SOLICITORS. SALARY AND COMMISSION. APPLY BEFORE 10 A.M. H. C. WILSON, CIRCULATION DEPARTMENT, 2ND FLOOR, L. A. TIMES, 1ST AND BROADWAY.

WANTED. HIGH GRADE BOND SALESMEN. Preferably with clientele. WE ARE PUTTING OUT FIRST MORTGAGE BONDS. GENERAL SALES MANAGER, 811 Van Nuys Building.

THE LARGEST COMPANY IN ITS LINE OF BUSINESS IN THE WORLD, ASSETS OVER THIRTY MILLION DOLLARS, HAS JUST OPENED A NEW OFFICE IN LOS ANGELES TO MARKET A NEW SPECIALTY TO RETAIL MERCHANTS AND WILL RECEIVE APPLICATIONS FOR SALESMEN EVERY AFTERNOON THIS WEEK. STRAIGHT COMMISSION, PAID WEEKLY. EXPERIENCED SALESMEN WILL BE ABLE TO EARN MORE THAN THEY CAN ORDINARILY RECEIVE. APPLY ROOM 613 CHAMBER OF COMMERCE BLDG.

WANTED—SALES MANAGERS

SALESMEN

HIGH-CLASS experienced real estate salesmen wanted for WILSHIRE VISTA.

SALESMEN BRANCH MANAGERS BUS. MEN, MEN WITH CARS

REAL ESTATE SALESMEN

BUILDING AND LOAN INVESTMENT SOLICITORS.

WANTED — MAN ON EXCLUSIVE PROPOSITION, ONLY ONE OF GOOD APPEARANCE, WELL EDUCATED AND ACCUSTOMED TO MEETING THE BEST CLASS DESIRED. IF YOU CAN QUALIFY, INTERESTED IN PERMANENT WORK EARNING $1000 MONTHLY, SEE MR. AVERY, 207 JR. ORPHEUM BLDG. MORNINGS BET. 10 AND 11.

EXPERIENCED REAL ESTATE MAN TO TAKE CHARGE OF OUR REAL ESTATE DEPT. WE WANT A MAN WHO KNOWS VALUES AND WHO IS ACQUAINTED WITH THE CITY. STATE MORTGAGE AND FINANCE CO. 604 SO. FLOWER ST.

SUBDIVISION SALESMEN

WANTED—HELP—Male.

Salesmen and Solicitors

SALESMEN

SALESMEN WANTED

Trades.

THURSDAY MORNING

WANTED—HELP—Male.

Salesmen and Solicitors

WANTED—SALESMAN,
CITY WORK.
AGE 30 TO 45.
PREFERABLY MARRIED.
ONLY HIGH GRADE
APPLICANTS DESIRED.
Call between 9 and 11 a.m.
JOSEPH BLAKE,
1607 W. 7TH ST.

Trades.

EXPERIENCED MEN ON GALVANIZED CORRUGATED TANKS FOR RIVETING AND SOLDERING. APPLY J. F. HOLBROOK CO., 202 N. SAN PEDRO ST.

WANTED—EXPERIENCED AUTO MECHANICS. A NO. 1 FORD STOCKMAN. SEVERAL AUTOMOBILE WASHERS. AUTO MOTIVE AGENCIES (AGCY.) 1810 S. GRAND.

Chauffeurs and Teamsters.

Hotel, Restaurant and Club

Professions and Vocations.

WANTED—HELP—
Male.

Salesmen and Solicitors

CITY WORK.
AGE 30 TO 40.
PREFERABLY MARRIED.
ONLY HIGH GRADE
APPLICANTS DESIRED.
Call between 9 and 11 a.m.
JOSEPH BLAKE,
1607 W. 7TH ST.

Trades.

EXPERIENCED MEN ON GALVANIZED CORRUGATED TANKS FOR RIVETING AND SOLDERING. APPLY J. F. HOLBROOK CO., 938 N. SAN PEDRO ST.

APPLY 820 LYONS ST.

WANTED—EXPERIENCED AUTO MECHANIC. A NO. 1 FORD STOCKMAN. GENERAL AUTOMOBILE WASHERS. AUTO MOTIVE AGENCIES (AGCY.) 1616 S. GRAND.

SALES MANAGER.

See MR. TAYLOR.

SALESMEN.

WANTED—LIVE WIRE REAL SALESMAN, MUST HAVE A CAR. HANDLE OUR PROSPECTS. ARNOLD 2626 N. BROADWAY

Chauffeurs and Teamsters.

Hotel, Restaurant and Club

Professions and Vocations.

DRAFTSMEN

STRUCTURAL ENGINEERS

WANTED—HELP—
Male.

Professions and Vocations

WANTED—Male nurse for general duty in sanatorium. Inquire 518 MARSH-STRONG BLDG.

WANTED—Draftsman immediately. Call 4362 S. HOOVER.

Farm and Garden.

PROTESTANT man and wife on small citrus ranch. Man for general work around ranch, woman general housework. No stock to care for. Address B, box 468, TIMES BRANCH.

WANTED—A ranch foreman. One who can do hard work and manage a few men. Products of ranch, grain, alfalfa, hogs and cattle. A good place for the right man. Box 63, TIMES OFFICE, Pasadena.

WANTED — Working foreman for small landscape jobs, grading and planting. Steady work for right man. State experience. Address K, box 132, TIMES OFFICE.

Investment Required

CO-OPERATORS.
A few positions are now open for serious workers, both male and female in a chain of co-operative dairy lunches, restaurants and cafeterias. Ideal locations. Employees on a partnership basis drawing weekly salary and sharing 50% of profits. This is a real opportunity for people who wish to be in business for themselves. A small investment which is fully secured insures steady profitable and immediate employment. See employment manager at main store and plant. 437 SO. MAIN.

WANTED—Man (reliable) to take charge and help manage light manufacturing business; pay $180 monthly; light inside and outside work. $250 required, fully secured; experience not necessary. Call 8220 MONETA AVE.

LIVE men with light car; must have experience in canvassing and have small capital. This is a household article and a good seller. Address K, box 122, TIMES OFFICE.

REAL estate firm, sound and established, wants good appearing clean business man. Investment small; unlimited money making opportunity. Address MANAGER, 1250 3rd ave.

YOUNG man with managerial ability, who can invest $1000 to $2000, old-established concern. No agents. Address S, box 311, TIMES BRANCH.

WANTED—Active man for my established paint business, as partner, or sell entire. Only $1200 cash required. Principals only. C-F 1076 S. ALVARADO.

YOUNG MAN, partner for motion picture production; inv. required. Address J, box 282, TIMES OFFICE.

WANTED—Asst. sell int. business, you draw $70 weekly. Call 201 GRANT BLDG.

WANTED—HELP—
Female.

Miscellaneous

LILLIAN HOLLINGSWORTH SCHOOL OF MILLINERY.
7TH YEAR. INDISPUTABLY THE BEST. ENTER NEW COURSE NOW. MILLINERY FROM A TO Z IN 4 WKS. SPECIAL WEEKS OF DESIGN AND WORKROOM PUT INTO FIRST HAT YOU MAKE. WORKMANSHIP AND STYLE OF EXPERIENCED MILLINER. FORTY ORIGINAL PATTERNS FREE. COURSE OF 20 LESSONS FOR TRADE OR HOME USE, INCLUDING FLOWER AND BOW MAKING. GUARANTEED HIGH-CLASS POSITION. DELIGHTED GRADUATES. MINIMUM EXPENSE FOR MATERIAL. CALL DAILY 10 TO 4. BEAUTIFUL HATS MADE BY STUDENTS OR PHONE 833137 OR WRITE FOR CIRCULARS. 1297 S. BONNIE BRAE. W. Pico car. (See Inst. Course adv.)

WANTED—
STENOGRAPHERS AND TYPISTS

AMBITIOUS WOMAN OVER 25 FOR EDUCATIONAL WORK. MUST BE FREE TO TRAVEL. ONE WHO NEEDS TO EARN MORE THAN IS POSSIBLE IN SCHOOL OR OFFICE AND NOT AFRAID TO WORK HARDER FOR THE LARGER RETURNS. CALL 720 CHAPMAN BUILDING.

SOLICITORS.

WANTED—Steno, dental office, half time, 9 to 1. Call 908 PACIFIC MUTUAL BLDG.

WANTED—HELP—
Female.

Miscellaneous

YOUNG WOMEN WANTED
TO LEARN TELEPHONE OPERATING.
DESIRABLE EMPLOYMENT
IN HOLLYWOOD OFFICE.
GOOD WAGES PAID
FROM THE START.
REGULAR INCREASES.
RAPID ADVANCEMENT.
APPLY NOW TO CHIEF OPERATOR.
1429 NORTH GOWER ST.,
SOUTHERN CALIFORNIA TELEPHONE COMPANY.

WANTED—Learn hairdressing, Marcel waving, hair mfg. LEADER COLLEGE, 228 Mercantile Place. (See Inst. Course adv.)

Store and Office

MILLINERY APPRENTICES & EXPERIENCED ALTERATION HELP IN COATS AND DRESSES. AT THE FIFTH ST. STORE. APPLY EMPLOYMENT OFFICE, MEZZANINE FLOOR, 9:30 A.M.

YOUNG WOMAN FOR ASSISTANT BUYER IN STATIONERY SECTION. APPLICANT MUST HAVE HAD PREVIOUS EXPERIENCE. ADDRESS H, BOX 116, TIMES OFFICE.

Salesmen and Solicitors.

TWO OR THREE EARNEST WOMEN desirous of entering the business world.

Trades.

WANTED—OPERATORS TO MAKE MACKINAW COATS. MUST BE EXPERIENCED. ACME OVERALL FACTORY, 520 EAST 12TH ST.

LAUNDRY HELP.

FINISHERS EXPERIENCED COAST TAILOR SERVICE 814 Union League Bldg. 2nd and Hill.

MILLINERY trimmers and operators. GOULD MILLINERY, 825 S. Broadway.

WANTED—HELP—
Female

Trades.

WANTED — OPERATORS TO SEW SIDE SEAMS OF KHAKI PANTS ON ONE-NEEDLE UNION SPECIAL MACHINE. BOSS OVERALL FACTORY 525 E. 12TH ST.

WANTED—
EXPERIENCED MILLINERY TRIMMERS AND COPYISTS, ALSO OPERATORS. LUBE HAT WORKS, 342 S. Broadway. Room 402.

Household and Domestic.

WANTED—Maid to wait on table and second work in small family in Altadena. Good home and good wages. Must be experienced and have high-class references. Apply 3209 N. FAIR OAKS AVE., Pasadena. Telephone Fair Oaks 4410.

MAID for general housework in family of 2 adults, 3 children; no washing. Wages $60 month. Phone WIL 1691, or call at 712 S. CATALINA ST.

Hotel, Restaurant and Club.

Professions and Vocations.

WANTED—Female nurse for general duty in sanatorium. Inquire 518 MARSH-STRONG BLDG.

WANTED—Draftsman immediately. Call 4362 S. HOOVER.

WANTED—HELP—
Male and Female

Miscellaneous

COUPLE, chauffeur and cook $175
Couple, butler, etc., and cook $175
Couple, janitors $150
SWEDISH AGENCY, 1011½ S. Broadway.

MAN or woman for plain cooking, lunch room, $15. 3501 CENTRAL AVE.

Investment Required

AN OPPORTUNITY IS OFFERED TO PEOPLE WITH SMALL CAPITAL TO APPEAR IN MOTION PICTURES WITH GOOD AND RELIABLE CORPORATION. WRITE AT ONCE. ADDRESS R, BOX 129, TIMES OFFICE.

WANTED—HELP—
Male and Female

Instruction Course.

MEN WANTED WHO LIKE MECHANICAL WORK TO TRAIN WITH OUR ENGINEERS WHILE WORKING UNDER PAY. FEES REQUIRED. U. S. TRACTOR, AUTO AND ENGINEERING EXCHANGE, 154 NORTH LOS ANGELES ST. MORE WORK THAN WE CAN DO.

L. ALBERT WHITCOMB, expert on vocational guidance, for men only. 436 WILLER BLDG. 820227. Thurs. & Fri. eve., 7 to 9.

WANTED — LILLIAN HOLLINGSWORTH SCHOOL OF MILLINERY. 7TH YEAR. 1297 S. BONNIE BRAE. PH. 833137. SEE HELP WANTED FEMALE COL.

WANTED—
Agents and Canvassers

EMPLOYMENT—
Agencies

WANTED—SITUATIONS—
Male

Miscellaneous

AT YOUR SERVICE—
If you have an opening for a man beyond the average type—this man WILL MAKE GOOD!

American; 34; married; clean-out personality.

Not interested in stocks, promotions or schemes.

Address: Box 147, Hollywood Station, Los Angeles, Cal.

Store and Office

ACCOUNTANT-BOOK-KEEPER.

ACCOUNTANT, BOOKS AUDITED, FINANCIAL STATEMENTS, TAX REPORTS. 5 YEARS' PUBLIC EXP. VER. 615.

Salesmen and Solicitors

SUCCESSFUL SALESMAN.
Beyond the average in ability and dependability; intelligence and diligence; conscientiousness and constructiveness.

American; 34; married; clean-out personality.

Fourteen years' selling, merchandising, advertising and executive experience.

Not interested in stocks, promotions or schemes.

Address: Box 147, Hollywood Station, Los Angeles, Cal.

SALES EXECUTIVE—
CONNECTION BY THOROUGHLY EXPERIENCED MANAGER, SALES EXECUTIVE AND ORGANIZER, RESIDENT LOS ANGELES 15 YEARS, CAPABLE, TACTFUL, GOOD PERSONALITY, CONVINCING, MERITORIOUS PROPOSITIONS ONLY. 47 YEARS OF AGE, HAVE CAR, HIGHEST REFERENCES, BOND, ETC. PHONE FOR PERSONAL INTERVIEW. HOLLY 10566.

WANTED—SITUATIONS—
Male

Trades.

CORNET player for Great Western dog and pony show. See LINDBERG MUSIC CO., 125 S. Broadway.

PAINTING, tinting, paperhanging & plaster repairing. Phone Stanley, Gar. 305.

Chauffeurs and Teamsters.

Hotel, Restaurant and Club.

BOOKKEEPER—ELEVEN YEARS' EXP. THREE APT. HOTEL, WANTS RESPONSIBLE POSITION WITH APT. HOUSE OR HOTEL. THOROUGHLY RELIABLE AND EFFICIENT. A1 REF. GO ANYWHERE.

Professions and Vocations

GENTLEMAN, 32, formerly manager boys' schools, orphanage and resorts, desires clerical, social service or institutional work.

Farm and Garden.

House Servants, Caretakers.

Carpentering, Decorating.

Day Work.

WINDOWS, WOODWORK, WALLS WASHED, FLOORS WAXED, POLISHED. GUAR. SATISFACTION. H. WILSON, 11362.

WANTED—SITUATIONS—
Female

Miscellaneous

Store and Office

Nurses.

WANTED—SITUATIONS—
Female

Housekeepers, Domestic, Cooks

Dressmakers, Seamstresses.

Professions and Vocations

Day Work and Laundresses.

WANTED—SITUATIONS—
Male and Female

WANTED—
To Rent

Rooms.

Rooms and Board.

Houses.

WE HAVE THE DEMAND—
List your furnished and unfurnished houses, flats and apartments with us for quick results. Mrs. Kennedy. BURTON & CO. Western ave. at 10th st. 766-851.

WANTED—HOUSES, BUNGALOWS, FLATS.
$100 TO $1500 PER MONTH.
C. M. WISELEY, MGR. RENTAL DEPT. LAACK & WILLIAMS. 200 New Pantages Bldg. 60549.

HELP us satisfy our waiting clients.
We want houses, furnished and unfurnished, in Wilshire and Hollywood, $100 and over. Flats, $75 and over.
THE WILLIAM WILSON COMPANY. Western at Sixth. 566024.

WANTED—
To Rent

Flats and Apartments.

Stores, Offices, Business Pty.

ANNOUNCEMENT

The following subdivisions of the Rooms Columns will enable TIMES readers to more quickly locate the places they want to rent:

West and Northwest
South and Southwest
East and Southeast
North and Northeast

TO LET—ROOMS—
Furnished

West and Northwest

South and Southwest

East and Southeast

TO LET—ROOMS—
Furnished.

East and Southeast.

NICELY furnished room in private home. American preferred; references exchanged. 2018 GRIFFITH AVE.

North and Northeast.

IS THERE A GENTLEMAN WHO WOULD APPRECIATE LARGE, ELEGANT ROOM WITH PRIVATE BATH, IN CHRISTIAN HOME? PH. GAR. 5785.

Hotels.

COLONIAL HOTEL.
JUST COMPLETED.
ALL ROOMS BATHS OR SHOWERS.

TO LET—ROOMS—
And Board

Rooms and Board for Children

TO LET—HOUSEKEEPING
Rooms

TO LET—APARTMENTS—
Furnished

TO LET—APARTMENTS—
Furnished

NEW APARTMENTS.

HARWAN

1464 CROWN HILL AVE.

IF YOU ARE PERMANENT

Come and see what we can offer you at reasonable rents, with home comforts. Located on a beautiful corner on high ground, close in. Refined furnishings and environments. Light, heat, telephone, laundry and service included in rent.

FOR RENT—FURNISHED FLATS—HOLLYWOOD. We offer for lease No. 1810 Cherokee avenue in the loveliest section of Hollywood. This is a very large 6-room apartment occupying whole floor of large building. Automatic gas furnace, hot and cold water, and elegantly furnished. Very large and beautiful grounds, big garage, and caretaker for grounds. A really elegant home. Open for inspection between 10 and 4 daily. Call 577830.

WEST WILSHIRE APARTMENTS JUST COMPLETED. EVERYTHING BRAND-NEW. 1021 PARK VIEW ST. PHONE 561830. Beautifully furnished single apartments; all outside apartments, bright and sunny, exclusive Westlake-Wilshire district, 2 blocks from Westlake Park. Take West 11th st. car on Broadway to Park View; 3 min. to Broadway. Moderate rates.

HIGHLAND PARK APTS. New bldg., new furniture. Each apt. contains 5-piece overstuffed set, floor lamp, etc. The best furnished apts. in the city at reasonable rates of $60 and $65 per month. Ave. 20 and South Pasadena ave. Take South Pasadena or Garvanza car to ave. 59.

PALOMAR APTS. 970 SO. OXFORD AVE. New, single apts., adults, dressing-rm., tile bath and sink. Janitor service, continuous hot water, direct phone. Take W. 11th st. car on Broadway. PHONE 768713.

LA CASA APTS. 978 Oxford ave., south, new building, furnished complete in velour and mahogany, tourists will find delightful home, everything furnished for immediate housekeeping, weekly and monthly rates. 15 minutes' ride from Broadway. Take 11th st. car.

APARTMENTS—NEW IMPERIAL HOTEL, 550 South Figueroa. Fireproof. ATTRACTIVE MONTHLY RATES. 2-RM. KITCHENETTE APT., $12 WK. 3-RM. KITCHENETTE APT., $15 WK. 4-RM. KITCHENETTE APT., $20 WK. NEW, MODERN, PH. MAIN 5850; 65069. THEATER AND SHOPPING DISTRICT.

WILSHIRE BLVD. & SHATTO PL. GRAHAM APTS. Just completed, richly furnished single and double apts., consisting of living-room with fireplace, dining-room, tile bath with shower, tile kitchen; maid and valet service.

NEW ANTARAN APTS. Just completed. 811 S. Rampart, near 6th st. Steam heat, modern in every way, elegantly furnished, $80 and up, with phone, laundry, gas, light, steam heat and weekly service.

TO LET—ILLINOIS APARTMENTS, furnished double apt., $45; single, $32.50; private baths; furnished room, $20; 6-room cottage, unfurnished, just overhauled, tinted and papered, only $65. West American tenants. See MRS. KERRIGAN, 435 North Figueroa.

ALHAMBRA APARTMENTS, 322 N. BROADWAY. SAVE STREET-CAR CONGESTION AND CAR FARE. WALKING DISTANCE OF THE BUSINESS DISTRICT. NICELY FURNISHED 2 AND 3-ROOM APARTMENTS. REASONABLE. TEL. 60466.

FEDORA APTS. 1226 S. FEDORA ST. New beautifully furnished apts; single, large room, dressing-room, bath, kitchen with breakfast nook, large range, direct phone to each apt. $65-$75 per month.

LARGE, attractive double completely furnished, electricity, gas, linen and weekly maid service furnished at my reasonable lease price. Call Main 355, ask for MRS. PORTER.

LA BREA COURT, 1351 La Brea Ave. Holly. Single, phone, gas, electricity furnished. PHONE 436249.

CAMBRIA UNION. 726 S. Union Ave. Phone 54213. Nice large singles and double apts., single rms. PERMANENT AND TRANSIENT. REASONABLE RATES.

FURNISHED apartments, 2 and 3 rooms, newly furnished and decorated, fine, high location, close in, light, water and garage included. $49 to $60. 229 N. BENTON WAY. Inquire next door or phone owner, MAIN 5976.

ELEANOR APTS. Singles only, just completed, elegantly furnished, perfectly appointed, unobstructed view of city and mts.; elevator service. $75 and more. Cor. of Vermont Ave. and Melbourne. 2 blks north of Hollywood Blvd. on Vermont.

WITMER APTS. One double, one single. Walking distance. 635 WITMER ST. 51525.

DRESDEN APTS., 1919 W. 7th st. New and attractive front modern single apts. Newly decorated, furniture and carpets are excellent. Electric elevator. 1 blk. to Westlake Park. Reasonable rates.

HARCOURT APTS. just completed. 347 N. NEW HAMPSHIRE. Large singles and dbls., tile baths, dressing-rm., beautifully furnished, free phones. $65 and up. Melrose car.

LILLY APTS. 103 W. 28th st., mod. single and double apts. and single rooms. Free telephone service, nice neighborhood, special rates to permanent guests. Take Main st. or Moneta ave. car. SO. 6489.

RAMPART APTS. Cor. 6th and Rampart, to sublet, furn. double apt. for 6 mo. at reduced rate. Call WIL. 3661, between 9 and 12 or 768276 after 5 p.m.

NEWLY furn. apts. and rooms, hot & cold water, walking distance, ½ blk. of Temple & Sunset Blvd. 434 CENTENNIAL ST. Goodman apts.

ST. ADAMS APTS., 1189 W. Adams, newly decorated, single, breakfast nook; upholstered furniture, $65. Inc. phone. Adults. WEST 4363.

GAIL APTS. 280 S. BEAUDRY AVE. Newly decorated, double and single apts. Steam heat, direct phone, walking dist.

EXPOSITION PARK APTS.—3836 S. Broadway. Wanted lady to assist landlady for part rent of sunny single. Moneta car to 38th.

BALTIC APARTMENTS. Modern single and double apts., all outside, by week or month. 1137 ORANGE ST., nr. Bixel.

NOW open. CUNNINGHAM APARTMENTS, 1207 Valencia st. Delightful homes for particular people. Artistically furnished and sunny. Pico car.

NEW apts., singles, doubles, beautifully furn. or unfur. Westlake res. dist. 2 car lines. Distinctly high class. 1136 ARAPAHOE. Wil. 52281.

ONE or two ladies to share a furnished apartment with business woman, garage. 3 blocks from L.A. High. 757-22. 1604 PLYMOUTH BLVD.

SINGLE APARTMENT, NEW OVERSTUFFED FURNITURE, SILVER, LINENS, ETC. PRICE $60 MO. GEORGE E. BEAM, 2794½ S. VERMONT AVE.

MARIETTA APTS. 1421 W. 10th st. New sunny front apt., very beaut. furn., lamp; close in; near car; good location, free phone, janitor, $70.

HOOVER 2204 S.—single, double. W. 959.

CYPRESS APTS.

JUNIOR APTS. just completed, most exclusive in Wilshire, beaut. furn. singles, doubles. 640 S. GRAMERCY PLACE.

FURN. apt., new, modern; can accommodate 2 or 4 adults. Monroe st., near Western ave. car line. Call Holly 2700.

POLLYANNA APTS. Pico & Vermont, new building, beautifully furnished. Single and double apts.

TURQUOISE APTS., 631 S. Bonnie Brae, 1 block to Westlake Park. Double apartment. Steam heat. service.

WELL-furnished apts., weekly or monthly. Best location in city. Rents reasonable. SEMINOLE APTS., 620 S. Flower. 60722.

FORMOSA APTS. AND COTTAGES, HOLLYWOOD. 7180 HOLLYWOOD BLVD. HOLLY 2099.

CARONDELET ST., 826 S.—Rondell Apts. new double and single apts. Car "S" on 8th st. line, 2 blocks Westlake Park.

BON AIR APTS., 2002 Sunset Blvd. airy, mod., steam heat, good location, close in, resa. WIL. 6850.

ORANGE APTS., near Westlake Pk.; walk. dist.; mod. large singles by wk. or mo. very reas. 1352 ORANGE.

ALVISTA APTS. 816 Park View. Ninth St. car. Just opened large singles beautiful furnishings. $65 up.

SINGLE apt., private bath, $35. THE VILLA, 710 Calif. St.

WALDRON APTS., 1658 W. 12th st. Single apartment, desirable, modern.

NEWEL APTS., 718 S. Alvarado. Weekly rate, exclusive doubles. Will lease. 51899.

HANDSOME, new apts., oriental rugs; on car line. WEST 7778, Apt. E, Mrs. Cox.

1518 GIRARD ST., apts. $35 and $50; strictly mod. walk. dist. Ph. EDWY. 2238.

SMALL apt., also one room, heat, gas. furn. 224 W. 33RD ST. 271985.

HELENA APTS. new single apts. 1326 Towne St. Pico car.

DURE APTS. 1 double, 1 single, ½ block Westlake Park. 743 SO. CARONDELET.

LA BELLE APTS. 4th & Hope. Large, modern single, steam heat.

GATES APARTMENTS, 946 S. Westlake ave., single apt., front, newly furn.

SINGLE apt., new, beautifully furnished. 5375½ HOLLY BLVD. Holly 3018.

TO LET—APARTMENTS—
Furnished

14TH AND BONNIE BRAE. WASH 535.

TAYLOR APTS. Exclusive district, opposite Alvarado Terrace and Summerland Park. New singles, just completed; furn. with overstuffed furniture, walnut and mahogany dress. rooms, tile baths and sinks, floor tubs, large closets, coil springs, special mattresses, Detroit Jewel stoves, kitchen tables, chairs, disappear in wall. Direct phone. $70, $75. Adults. PICO CAR TO BONNIE BRAE.

3 ROOMS, beautifully furnished, bungalow apartment, sunny, garage, reasonable. 400 N. ALEXANDRIA.

COSMOS APTS.—408 S. PARK VIEW. NEW BEAUTIFUL FURNISHED SINGLES. W. 6TH CAR NEAR WESTLAKE. 52208.

EXPOSITION PARK APTS., 3836 S. Broadway, clean and sunny single, $42.50. Moneta car to 38th.

FRONT single apt., gas, electricity furnished. $40 mo. 1512 S. HARVARD BLVD.

CONGENIAL girl to share apartment in L.A. with 2 business girls. Call HOLLY 7211, Apt. 206, after 5:30 p.m.

3-RM. furn. apt., nice, sunny, private bath, no objections to 1 child. $45. 922 E. 10TH ST.

4 ROOMS and bath, furnished, $50 month. Children welcome. 6-cent car fare. Hollywood car. 1607 HYPERION AVE. 599004.

ADAIR APTS. Beautifully furn. singles, nr. Ambassador. Phone Wash. 61. 645 S. NORMANDIE.

ADELBERT apts. 1627 Ingraham. 1st or 3rd fl. 2-rm. apts. $50, htm. heat, janitor service. Walk. dist. WIL. 4789.

LARGE single apt., steam heat, direct ph. Janitor service. 1735 W. ADAMS.

HOPE ST. 1130 So. Fur. apts. Bdwy. dist. Walk. dist. Pr. ph. Rates with refinity.

TO LET—Ozark Apts., desirable corner single. WIL. 8009. 341 S. Alvarado.

2 RMS. and bath, close in, ladies preferred. 43921. 830 GRATTAN ST.

NEWLY furn. 2 rms. and breakfast nook, large porch. $35. 923 E. 20TH ST.

FURNISHED apartment, 3 rooms, garage. $80 per mo. 3835 S. HARVARD BLVD.

NEW furnished or unfurnished apartment. Heliotrope car. Garage. 123 S. RENO.

PINKLE ARMS, 712 S. Figueroa, walk. dist. Beaut. sunny apt. Rens. Bdwy. 2141.

3-RM. apt. Amer. home. Adults. Close in. East 1st car. 129 S. Fickett. BOYLE 780.

APT., accommodations, beautiful private home. 4th ave. near Pico. Car. 71370.

TO LET—APARTMENTS—
Unfurnished

WILSHIRE DISTRICT, THE BLACKSTONE. JUST COMPLETED. UNFURNISHED SINGLE APARTMENTS. ONE BLOCK FROM SHOPPING CENTER AND WESTERN AVE. CAR. 186 S. MANHATTAN PLACE.

UNFURNISHED single apt., modern, on Washington st. near 7th ave. Rental $55 mo. CLARENCE URBAN, 2301 W. WASHINGTON. 763-123.

NEW unf. doub. apts., Westlake res. dist., 2 car lines, distinctly high-class. 1136 ARAPAHOE. 52281.

TO LET—FLATS—
Furnished

West and Northwest

TO LET— Artistic and elegantly furnished 6-room south flat, 3 bedrooms, 2 baths, garage. Owner going to Europe, will lease for $250 to reliable adults. 6 mos. or longer.

Many other desirable furnished homes from $85 to $500 per mo. See us today. Miss Miller, Rental Dept. FRANK MELINE COMPANY. WILSHIRE AT SERRANO. WIL. 1464.

SUNDAY, MERRICK & RUDDICK, INC. 403 South Hill st. Phone 821166. 601 North Western ave. Ph. Holly 3917. Selected list of high-class personality inspected furnished flats from $110 to $300.

WESTLAKE dist., 2 charming flats, furn. mahog., tapestry, velour, teakwood, oriental and Wilton rugs, Haviland, silver, linen, Victrola. Most attractive; both E. & W. exp. Phone in; garages. $125, $150, lease 6 mo. or longer. 430½ S. LAKE.

4-ROOM lower flat, completely furnished. 3 bedrooms, 1 blk. west of Chester Pl. on University car line. Within walking distance of Girls' Collegiate School, Polytechnic High and Norwood st. Grammar School. Ph. installed. $150 mo. 2311 SCARFF. West 2553.

WILSHIRE District, east of Ambassador Hotel completely furn. upper 6 rms., all sunny, attrac. 3 bedrooms, additional shower, bathrm., phone, priv. entrance, priv. upper front pch., garages available now. 2944 W. SEVENTH. Shown 10-5.

LUXURIOUSLY furn. 4 & 5-room flats, opposite Westlake Pk. All comforts and surroundings of a private home. Phone, lights, heat, garage. $150 and $175 per mo. References. 2427 W. 6TH ST. Ph. 51900 and Pico 3690.

NEW 3 and 4-room flats, overstuffed and mahogany furniture, gas radiator, breakfast nook, beautifully furnished. Janitor service. Adults. $65 and $75 per month. Office 1500 W. 20TH ST., in rear, near Vermont. WEST 7792.

CHATSWORTH TERRACE, Westlake district. Beautiful furn. 4-room bungalow flat; mahog.-old ivory, extra diag. bed. Fine bldg. Choice close-in location. Shown 10 to 5, adults. W. 9th st. car. 984 PARK VIEW ST., cor. W. 10th.

FURNISHED BUNGALOW Half block from Echo Park Corner Kensington Rd. and Bellevue ave Walk 1 block east through Park Wilshire 9620.

UPPER south flat on beautiful Rampart Blvd.; 6 rooms beautifully furnished. Includes garage, phone; rent very reasonable. Phone WILSHIRE 6164 mornings.

$65—PLEASANT 5-room furnished flat, 2 disappearing beds; built-in features; Hollywood car, 6c fare. 1420 MOHAWK 721 or Adults.

WEST ADAMS—Elegantly furnished modern 4-room flat, 2 beds, private phone and garage. Home comforts. 1655 WEST ADAMS.

DESIRABLE 4-room upper furnished flat and sleeping porch, very pleasant, attractive yard, nr. 16th and Western. F. M. RUNKLE, Pico nr. Hobart. 71275.

TO LET—Completely furnished 5-rm. flat, very attractive. Walking dist. Ambassador. Adults. Lease. Reasonable rent. 14218; 53740.

5 RMS. furn., excellent cond., gar. phone. Ready for occupancy. 3557 WHITEHOUSE PL. Heliotrope Dr. Car. Wil. 2218.

BEAUTIFULLY furnished 5-room upper corner flat. If you want something nice, see this. Garage, piano, adults only. $100. 7496 S. HOBART. Pico car.

NICELY furnished 5-room flat, bath, garage. Rent $50. Inquire 931 S. NEW HAMPSHIRE. Phone 55117.

NICE upper sunny 5-room flat, gas and light included. $55. Adults. Garage. 2983 BRIGHTON AVE., W. Adams dist.

FIVE-room, new building and new furniture, $60 a month. Call WASHINGTON 721 or 129½ N. NEW HAMPSHIRE.

LOWER flat, 3 rooms, bath, garage. Adults. $65. 731 N. ANDREWS BLVD. Wil. 6122.

4-ROOM furn. flat, twin beds, disappearing bed, hot water, phone. Call mornings or after 6 o'clock. 1678 ROOSEVELT AVE.

5 ROOMS, bath, 2nd floor, res. sep. ent. porches, garage, adults. 1049 W. 30TH.

TO LET—3-room furnished flat, good income. Call WIL. 7460.

ATTRAC. 50, upper, mahog., ivory furn.; pretty rms., draper, etc.; garage. 760492.

NEW attractively furnished south flat, piano, Victrola, garage. WIL. 5035.

WESTLAKE—3-room flat, garage, $135. Adults. 746 S. RAMPART. 53970.

$60—NICE upper 5-rm. flat, 2 beds, 1 car. 1004½ S. CATALINA. Open 1-5.

SUNNY 4-room lower flat, completely furnished, adults. 1098 S. GRAND VIEW.

EXCLUSIVE 3-rm. flat, gar., $85; adults. 2656 ELLENDALE PLACE. West 2111.

South and Southwest

4 RMS. in double bungalow near Exposition Park and Manual Arts High School; extra bed; electric washer. Call UNIV. 403.

5-ROOM furn. flat, garage $80 mo. 1066 W. 39TH ST.

FURNISHED flat, garage, reasonable. 1070½ EXPOSITION BLVD.

East and Southeast.

3-ROOM flat $35 & $40 per mo. Pr. bath, close in, quiet & clean; can sublet. 130 N. PECAN ST. Boyle 4489.

TO LET—FLATS—
Unfurnished

West and Northwest

MODERN flat, 7 rms., 2 baths, corner of two, high class residence streets, between Washington and Adams, near Western ave., close to 2 car lines. Fine stores, theaters, schools, churches, only $100 equal to many at $150. Concessions on lease. Phone 71149.

TO LET—New clean and up to date flat, 5 rooms, ultra modern, fine street and surroundings. Should be seen. Open all day. 1651½ WEST MORELAND BLVD., 2 blocks east of Western ave. H. J. WINTROCE. West 8182.

NEW strictly modern 4-room flat, 2 beds, tile bath, mantel and sink, garage. $65. 1 block Univ. of Cal. Southern Branch, 1 block E. of Vermont, 1 block S. of Santa Monica Blvd. C. E. GREEN, 4306 Willowbrook ave. 597193.

BRAND new 6-R. duplex, 3 B.R. up; double garage. 220 S. CARONDELET. Directions, go to Coronado and 2nd, then east 1 blk. to Carondelet St. 13951. 558758.

FOR LEASE—One 6 and one 5-rm. flat on Cambria St., one blk. south of W. 7th, between Union and Valencia. Call MISS SCHUSTER, at 1541 Cambria St. 558282.

HOLLYWOOD—Artistically finished 5-room flat, garage, good location. 595-353.

TO LET—FLATS—
Unfurnished

West and Northwest

TO LET—403 WESTMINSTER— Beautifully finished new upper south flat, 5 rooms, 2 bedrooms, 2 baths, unit heat, garage. $105 per mo. Also a complete list of many other desirable unfurnished FLATS, DUPLEXES and BUNGALOWS from $65 to $150 per mo. See us today. Miss Miller, rental dept. FRANK MELINE COMPANY, WILSHIRE AT SERRANO. WIL. 1464.

SUNDAY, MERRICK & RUDDICK, INC. 403 South Hill st. Phone 821166. 601 North Western ave. Ph. Holly 3917. Choice and high grade unfurnished flats from $65 to $300.

NEW AND SUBSTANTIALLY CONSTRUCTED 4 and 5-room sunny flats in high-class close-in section. Beautiful mountain view from private front porches. Large grounds. Tile bath and shower. Convenient to car line and markets. $65 to $82.50. N. Andrews Blvd. and Benton Way at SUNSET. 13524.

TO LET—SPLENDID WILSHIRE FLAT, No. of the blvd., of 6 rooms, 3 bedrooms, 2 baths, and gas furnace. Finished in mahogany and ivory, hand-decorated walls, etc. $150 per month. Wil. 165. KELLS & GRANT. Wil. 165. WILSHIRE BLVD. AT WESTERN AVE.

FLATS, HOUSES, FURNISHED AND UNFURNISHED, $45 TO $250. FREE INFORMATION. EDGAR T. BURDETT 117 N. VERMONT. WASH. 675.

BEAUTIFUL new flat, 5 large, sunny rooms, tile bath and sink, living-room 13x20, grand view. Close in. Garage. $75 month. Adults. 4008 SUNSET BLVD. 597550.

LEASE from March to Sept., or by year. 3 blks. Ambassador Hotel, south upper, nothing finer, 6 very large rms., 2 tile baths, unit heating system, phone installed, garage. WIL. 4579.

BEAUTIFUL new upper 5-room flat, tile bath, drain board and mantel, hardwood floors, hot water, south exposure, half block to Heliotrope car. 4221 ROSEWOOD AVE. $60. Owner. 599565.

NEW, modern 4-room flats, just completed by Ley Bros., near red and yellow car lines, in heart of exclusive residential district. Hand-decorated walls. Rents reasonable. 1634 S. WILTON PLACE.

FOR RENT—Unfurnished, new stucco flats at Santa Barbara and Hobart. FEDERAL MORT. & BOND CO., Phones 15562; 77189.

HAVE several beautiful new flats just completed. 5 rooms, high ground, excellent location, reasonable rent. Call MRS. HOWRY, 765990.

TO LET—Neat clean and up to date flat, 5 rooms and dressing room; walking distance; call mornings. 952 W. 6TH ST.

NEW 5-rm. mod. flat for rent, Mar. 1st, tile bath, separate shower, Ambassador Heights, near Univ. of Calif. and street car lines. Phone OWNER. 70147.

NEW 4-room upper flat, $55, small but complete. Closet bed and stove, convenient arrangement. Near W. Adams and Hoover Univ. car. 2500 TOBERMAN.

BEAUTIFUL, new, eighty 4 and 5-rm. flats, tile baths and sinks, near Pico car. Adults. 6TH AVE. just south Pico st. 717-04.

ATTRACTIVE 5-rm. upper south flat in choice residence district, just completed. Tile bath, kitchen and fireplace, garage. 1521½ S. WILTON PL.

NICE 4-ROOM LOWER FLAT, $55. GOOD LOCATION. FINE CONDITION. 1804 S. KINGSLEY. WASHINGTON ST. CAR. M. 2555 OR 10718. (OPEN.)

TO LET—Unfurnished flats, city or suburb. Combined listings of 200 agents. This information is free. BARKER BROS. 724 S. Broadway. Pico 1840 or 10423.

CLOSE in, new mod., 4-rm. flats, tile baths, drain boards and mantels, garage. Ready March 1. 1227 HUNTLEY DR., between Boylston and Bixel, north of 3rd st.

4757 OAKWOOD AVE., 1 block west of Western, 5 room lower flat, garage, $65. Adults.

4-RM. upper flat, modern in every detail. 2415½ MAGNOLIA AVE. Rent $50. Nr. W. Adams and Hoover. Garage. Adults. West 4456.

309½ S. RENO, most attractive 5-room flat, rooms very large and command wonderful view of mountains.

LUXURIOUS WINDSOR SQ. UNIT. FURNACE, 2 BATHS, SOUTH FRONT. CORNER NORTON. 4465 W. 5TH.

MODERN 6 & 7-RM. FLATS, GARAGES, ETC. NEAR AMBASSADOR HOTEL. 847 S. NEW HAMPSHIRE.

MOST attractive new 5-room flat in Wilshire district. Tile bath, furnace, single entrance. 207 S. CATALINA ST.

WILSHIRE dist., $65—5 attrac. rms., garage, janitor service. 2800 W. 8TH, corner St. Andrews Pl. 567750—54400.

4 ROOMS, garage, 1 block west of Figueroa and Washington sts. W & U car service. 1057 LOVELACE AVE.

TO LET—Corner flat, 4 large rms., door-bed, radiators, brk. nook, gar. Block to W. Adams car. $60. 2156 W. 27TH ST.

TO LET—6-room upper flat on Vermont near 3rd st. 724 BARTLETT BLDG. Pico 793; evenings 567462.

BRIGHT, upper three-room flat. Bath, two porches. $35. Adults only. 218 EDGEWARE ROAD. Holly 9231.

2502 3RD AVE.—Beautiful new 4-room stucco flats, extra bed, tile bath, shower. Ideal kitchen; garage, janitor service.

NEW modern 4-room flat, tile bath and sink. Rent $60. Call 1508½ S. WILTON PLACE.

LEXINGTON AVE., 4725—BEAUT. NEW 4-RM. FLATS, GARAGES, NEAR STATE UNIVERSITY. PHONE 598770.

811 SO. NORMANDIE, 6 ROOMS, 3 BEDROOMS, 2 BATHS, GARAGE, JANITOR, STOREROOM. 60549 OR WASH. 320.

SUNNY lower modern 5-room flat, shower bath. 6160 AFTON PL. Open. Rent $70 mo. 13462. 597811.

WEST ADAMS dist., light, sunny 4-rm. upper flat, tile bath, shower, breakfast nook, gar. Adults. 2640 KENWOOD AVE.

TO LET—6-room upper flat $50, at 1605 WEST PICO ST. at Union.

DUPLEX, upper 5 rms., new, dis. bed., gar., $65. 1121 N. CORONADO. 477665.

MODERN—5 rooms and bath, garage, $50. 1904 5TH AVE. West 1610.

2 BEAUT. 5-rm. flats, finished in gumwood. 1176 S. BRONSON. Open for insp.

4 RMS., tile bath and kitchen, garage, $65. 4587 S. CHARLES PL. WIL. 828.

5-ROOM unfurnished flat, $35. Call 1011 W. 23RD ST. after 6 p.m.

TO LET—5-rm. sunny east upper flat. 4554½ HOLLYWOOD BLVD. 556-651.

NEW 4-rm. flat, tile bath and shower. Gar. rent reas. 2646 KENWOOD, nr. Adams.

NEW modern 4-room lower south, garage. 1421½ S. BONNIE BRAE from 10-3.

CLOSE in, 1 block Westlake, 5-room upper duplex, range, $50. 827 Park View.

DUPLEX 6-room, 3 bedrooms, very attractive, 853 S. KINGSLEY DRIVE.

UPPER 4-RM. FLAT, GARAGE. 852½ S. VIRGIL AVE. $50. 556-044.

NEW flats, everything up to date, be ready March 1. Pico 4859. 808 ALPINE ST.

W. ADAMS dist. Lower 4-room modern flat, gar. 2650½ S. HARVARD BLVD. 760504.

South and Southwest

TO LET—Elegant 4-room flat with garage, 1242 W. SANTA BARBARA, lovely location, convenient to everything; child permitted. Price $65.

5 LG. fut. airy rms., fireplace, hdw. fls. 5 LG. fut. airy rms., fireplace, hdw. fls., fut. porch; must be seen to appreciate. 4319 BRIGHTON AVE.

MODERN upper 4-rm. flat, $50 with garage. 1408 W. SANTA BARBARA. Owner on premises from 9-3.

SUNNY upper cottage flat, 5 rooms, sun parlor, also sleeping porch, garage. 207 W. 37TH PL.

4-ROOM, 4 car lines, near Exposition Park. 712 W. 40TH PL.

728½ W. 45TH ST. New modern 4-rm. gar. Grand ave. or Hoover st. car.

UPPER 5 rms. of duplex and gar. $50 mo. 820 W. 40TH PL.

LOWER 5-rm. flat, south side garage. Phone 296561. 5268 S. FIGUEROA.

$55—UNFURNISHED new decorated 5-rm. flat. 3102 VAN BUREN PL.

East and Southeast.

63RD ST., 211 E. New house, 3 large rooms, screen porch and garage. 2nd floor. $37.

North and Northeast.

HIGHLAND PK., attrac. 5-rm. up. duplex, $60, adults. 220 W. AVE. 56. Gar. car.

MODERN flat four rooms and bath, rear 716 S. ST. LOUIS ST.

MOVING, TRANSFER—
Storage

FURNITURE by truck, San Francisco and way points. PACIFIC HIGHWAY EXPRESS, 927 S. Grand Ave. Phone 824810.

SERVICE VAN & STORAGE CO. We move anything. Rates $1.50 to $3.50 per hour. Phone WEST 3069; 820743.

TO LET—HOUSES—
Furnished

West and Northwest

4-ROOM bungalow, fine furnishings, beautiful new court, garage. 1383 W. 29TH ST. 762652.

CORNER Sunset and Mariposa, 4-room completely furnished bungalow. Telephone. Call at 5023½ SUNSET BLVD.

HOLLYWOOD new 5-room bung. nicely furn., garage, adults, phone in. 4537 Melbourne Ave. Hol. car to Vermont.

THELMA WEISSER locates you immediately. Holly rentals. Don't waste time. Holly 544, Holly 3050. 6320 Holly Blvd.

FLATS Duplexes, Bungalows and Apts., furn. and unfurn.; nice list waiting. BERT B. EMERY, 3711 W. Pico. 766052.

7-RM. mod. bung., 3 bdrms., completely furn., gar., tel., reas. Glendale car to Aguilar Ave. 3460 PERLITA AVE.

TO LET—HOUSES—
Furnished

West and Northwest

FREE RENTAL INFORMATION. FREE AUTOMOBILE SERVICE. Save yourself time, worry and expense. See us in the morning and be settled in your new home by night.

HOUSES, BUNGALOWS, FLATS, APARTMENTS, Furnished and unfurnished. Wilshire, Westlake, Hollywood, Southwest.

EXCEPTIONAL BARGAINS. Homes and Income Property For Sale.

HARRY GROSSMAN, Los Angeles' Leading Rental Office. Member Los Angeles Realty Board. 303-4-5 Haas Bldg., 7th and Broadway. Phones: 64375, Main 1365, 62471.

FOR RENT

SEE US IN THE MORNING MOVE IN THE AFTERNOON Wilshire and Hollywood Bungalows, Flats, Apartments, Houses Furnished or Unfurnished Try us FIRST or LAST Free auto service Free RENTAL INFORMATION GRANT McCARTNEY COMPANY 939 Merchants Nat. Bank Bldg. Pico 302 N.E. cor. Sixth and Spring sts. Night and Sunday service phone 568-039

FOR RENT—

WEST HOLLYWOOD FOOTHILLS.

Furnished: two months. 1719 Orange Grove Avenue. New Spanish home, 2 master bedrooms and bath, maid's room and bath, sleeping porch. Living-room is 15x31. Reception hall, patio, large dining-room; all artistically furnished, oriental rugs. References exchanged. PHONE 439066.

NICELY FURNISHED 6-ROOM bungalow. Near Western ave. and 10th st. $125.

SUNNY LOWER FLAT, overstuffed and mahogany furniture, 3 beds; close to 2 car lines. $125. Mrs. Karpaty. BURTON & CO. WESTERN AVE. AT 10TH ST. 766031.

TO LET—

HOUSES, BUNGALOWS, FLATS FURNISHED AND UNFURNISHED, WILSHIRE, HOLLYWOOD, W. ADAMS. If it's for rent, we have it. FREE RENTAL INFORMATION. See MISS MILLER, RENTAL DEPT. FRANK MELINE COMPANY, WILSHIRE AT SERRANO. WIL. 1464.

HOUSES BUNGALOWS FLATS Of the better class, $100 per month and up. We specialize in Wilshire District. See Miss Reel, Mgr. Rental Dept. FORD & BECKER, 607 S. Western Ave. Wil. 4124.

SUNDAY, MERRICK & RUDDICK, INC. 403 South Hill st. Phone 821166. 601 North Western ave. Ph. Holly 3917. Exceptional high class and HOMEY HOMES, from $100 to $1000.

1802¼ N. NORMANDIE. Beautifully furnished 5-room units, in Hollywood's most desirable court with or without garage. Rent reasonable by the month, less on lease. Inspection invited. Phone 597587.

FREE RENTAL SERVICE Avoid the nerve-wrecking search for a house WILSHIRE, WESTLAKE, WEST ADAMS AND HOLLYWOOD Call Mrs. Bell W. H. REES CO. WIL. 6632. 3rd and Vermont WIL 6632.

OWNER'S HOME On Harvard Blvd., north of Wilshire, luxuriously furnished home of 8 rooms, living-room entire length of house, 4 bedrooms (1 with twin beds) dressing rm., 2 baths, oriental rugs, grand piano, dble. gar., rent $225. Call 567-554. RUSH & RICE. 353 S. WESTERN.

TO LET— ALL THE BETTER PRIVATE HOMES $150 TO $1500 PER MONTH. C. M. WISELEY, MGR. RENTAL DEPT. LAACK & WILLIAMS, 200 NEW PANTAGES BLDG. 60549.

AM going east, will lease my beautiful 7-room bungalow, completely and elegantly furnished, including piano, Brunswick phonograph, electric range, electric washer, large garage, beautiful grounds. 2508 BUCKINGHAM ROAD, bet. W. Adams and Washington.

BEAUTIFULLY furnished bungalow in court, open bedroom, 1 disappearing bed, radiator heat, instantaneous hot water. Adults. $65. 5115 RALEIGH ST., 1 blk. south of Melrose, off Wilton. Wil. 5755.

WILSHIRE home, 263 S. SERRANO, well furn., incl. gas, piano, 8 rooms, 4 bedrms., encl. sl. porch, gar., near school, 2 or 3 children, 6 mo. lease or longer.

WEST ADAMS district, beautiful, completely furnished home in this quiet, exclusive district, 4 bedrooms, 3 baths. High-class cook will remain if desired. Rent very reasonable. 2641 RAYMOND AVE.

$150—NORTH BERENDO, well-furnished 7-room bungalow, 3 bedrooms, breakfast room, furnished in mahogany, orientals, grand piano, gas unit heating system. Lease. Call 567-554. RUSH & RICE, 353 S. WESTERN.

TO LET—HOLLYWOOD RENTALS Furnished and unfurnished houses, flats and bungalows. Call Miss Tourainé, with FRANK MELINE CO. 6777 Hollywood Blvd. Phone Holly 781.

LEASE my home, Wilshire district for 5 or 6 months. Have 3 rooms elegantly furnished. Piano, Victrola, fine silver, china, 2 telephones, garage. No children. $150. PH. 569-741.

EXCLUSIVE RENTAL SERVICE HOUSES, FLATS AND BUNGALOWS WESTLAKE-WILSHIRE DISTRICT. CALL CHAPPLE & McCOMMON, 569191. 309 S. Oxford.

TO LET—Phone 10423 or Pico 1840 for reliable free rental information. We have listing of 200 agents, free city maps and guide-books. House Rental Dept. BARKER BROS., 724 S. Broadway.

$110—7-rm. bung., ivory finish, hdw. floors, 3 bedrms., breakfast-rm., floor furnace fireplace, tile bath, sink, garage. 1174 N. HELIOTROPE. 594841.

SCOTT AVE., 1803. Modern, 4 large rooms, screen porch and bath. Take Echo Park car, 2 blocks north of Sunset Blvd. Also single apartment. Call HOLLY 7304.

FOR RENT—Furnished beautiful new 5-room bungalow, breakfast nook, automatic heater. Piano. 1131 S. NEW HAMPSHIRE.

4-RM. furn. bung., including grand piano. GRAUMAN COURT, 4420½ Melrose ave. Heliotrope car. 596097. Inquire mornings.

FOR RENT—4-room bung. attractively furnished, in court, $70. Near N. Virgil. 4218½ BURNS AVE.

5-ROOM furnished bungalow to lease. Garage. 1810½ NORTH HARVARD BLVD. Hollywood. 578279 or 57088.

NICELY furn. modern bung., 4 rooms, adults; walking distance. $50. 1512-A W. FIRST ST.

CORNER Bonnie Brae and Girard, 3 rms. and bath. Permanent, adults, $50. Ph. HOLLYWOOD 7686.

BEAUTIFULLY fur. bungalow in new court. 5486 LEXINGTON; garage; nr. Santa Monica and Western. Rent $100.

4-RM. bung., furn. or unfurn., on hillside, blk. off Edendale car. 20-mile view from porch, reasonable. 58129.

NICELY furnished 4-room bung. adults. Phone incl. Rent $65. 1729 GARFIELD PL. 497800.

FRONT court bungalow, close-in, 2 disappearing beds; W. Adams car, reas. Adults only. 1292 W. 23RD ST.

6-ROOM bungalow, piano, garage, large yard. 1310 WEST 12TH ST. $85 a mo. 53912.

EIGHT rooms furn. or unfurn., in S.W.; lease reasonable; suitable large family. Call 1006 S. ALVARADO.

BEAUTIFUL bungalows, everything new, 2 beds, near Westlake Park. 282 S. CORONADO.

1034 SO. LAKE ST. $80. Furnished bungalow in attractive court, Westlake dist., for 2 adults.

HANDSOMELY furnished 5-room home, oriental rugs, gas furnace, adults. Ph. 51180, bet. 10 & 5; no agents. $225.

TO RENT—Furn. house, 5 rms., $80 mo. W. 16th st. nr. 7th ave. Apply 4001 W. 16TH ST.

FOR RENT—6-room bungalow, furnished, with garage. Near Univ. of Cal. Adults, $75. 4027½ MARATHON ST. Ph. 74141.

5-ROOM furn. bung., will lease. 1810½ N. HARVARD BLVD. Open for inspection. 596018 or 596918.

2 BUNGALOWS, 3 and 5 rms., sleep. porch, gar. optional. 262 and 264 S. BURLINGTON.

MURN. mod. new 4-rm. bung. in rear 810 N. HOBART BLVD. Melrose car. Reas.

5 RMS. strictly modern. Both car lines. WIL. 5845.

7-ROOM house, completely furnished. CALL 599338.

BARGAIN, 6-rm. bung., no. of blvd., 3 beds; gar., ph. $175. HOLLY 4866.

ATTRACTIVE, new bungalows, furnished; now ready. Corner ROMEO & W. 23RD.

4-ROOM furnished bungalow. 1261 S. KINGSLEY. $55.

FOR Holly. rentals call or see OPPERMAN, 6151 Holly. Blvd. Holly 1800.

MARCH 3RD, $85, close in, 2-room bungalow, screen porch, adults. BDWY. 2296.

4072 MELROSE AVE. four-room bungalow, $60. 596214 or 15398.

HOLLYWOOD, 6-room house, children. $100 on lease. Can sublet. PH. 16902.

1259 W. 8TH ST.—6 rms., 4 bedrms., 3 porches, piano, gas furnace; beaut. furn.

TO LET—HOUSES—
Furnished

West and Northwest

FREE RENTAL INFORMATION. FREE AUTOMOBILE SERVICE.

HOUSES, BUNGALOWS, FLATS, APARTMENTS, FURNISHED AND UNFURNISHED WESTLAKE, WILSHIRE, HOLLYWOOD, SOUTHWEST.

COURTEOUS & EFFICIENT SERVICE

MORRIS & SELTEN, 215 LOEW'S STATE BLDG. 7TH-BDWY. PHONES: 63061—63068.

TO LET— FREE RENTAL LIST. FURNISHED AND UNFURNISHED HOUSES, FLATS, BUNGALOWS, WILSHIRE, HOLLYWOOD, W. ADAMS. CALL MRS. ANDERSON, WIL. 165. RENTAL DEPARTMENT, KELLS & GRANT. WIL. 165. REALTORS. WIL. 165. WILSHIRE BLVD. AT WESTERN AVE.

FREE RENTAL SERVICE HOUSES BUNGALOWS FLATS APARTMENTS Complete listing of Wilshire, West Adams and Hollywood districts, furnished or unfurnished. Phone Mrs. Karpaty for auto service. BURTON & COMPANY Western ave. at 10th sts. 766-031

$250—NICELY furnished home, Wilshire, 4 bedrooms, 2 baths. $200—Completely and elegantly furnished, 5-rm. duplex. Adults. $150—5-rm. duplex on S. Manhattan Pl. For these and other rentals, see MISS REEL, Mgr. Rental Dept. FORD & BECKER, 607 So. Western Ave. Wilshire 4124.

TO LEASE — OWNER'S BEAUTIFULLY FURN. HOME, 3 BEDROOMS, 2 DRESSING-ROOMS, BATH, TRUNK-ROOM UPSTAIRS, LARGE LIVING-ROOM, DEN, DINING AND BREAKFAST ROOMS, KITCHEN, MAID'S ROOM, LAVATORY, SCREEN PORCH DOWNSTAIRS. WEST 863. 2235 WEST 20TH ST.

HALF of new colonial double bungalow, 3 rooms and bath. Strictly modern, will accommodate 3 or 4 people. Garage. $65.

ELWOOD THE BARGAIN MAN. 2600 W. 15th st. Phone Wils. 61.

TO LET—Cozy 6 rooms, nicely furnished, very reasonable, large sunny yard, trees, flowers, close in. Call after 11. 1827 W. PICO.

TO LET—ATTRACTIVE 5-ROOM FURNISHED HOUSE WITH PIANO, BATH, LAWN, GARAGE, SHRUBBERY. INQUIRE 607 N. ST. ANDREWS PLACE.

NEW Spanish bung., 5 lg. rms., nicely furn., piano, Victrola, gar. for 2 mach. Ph. after 4:30 p.m. 769821. 2285 W. 29TH ST.

MY beautiful new furnished bungalow, lease to Oct. Bargain. Finest location in Hollywood. Must go East. Holly 5161. 1752½ MORGAN PL.

4-ROOM furnished bungalow in Hillhurst Court. Phone and garage. Ideal location, near foothills, 2 blks. east of North Vermont. Apply 2013-A HILLHURST AVE.

SOUTH Hollywood. If you want comfortable 4-room bungalow, 2 bedrooms, near car lines and school. Rent $65. Apply 948 N. VAN NESS AVE.

HOLLY., beaut. furn., S.E. side of dble. bung., 4 rms., 2 beds, gar., 2 blks. north of blvd., centrally located. Adults. HOLLY. 9871.

TO LEASE—Will lease my very fine Hollywood to responsible people for a term of six or twelve months. Every convenience. Call HOLLY 9448.

TO LET— MRS. CARR HOLLYWOOD RENTAL SPECIALIST. We Can Locate You. 6053 HOLLYWOOD BLVD., 439606.

TO LET—More houses can be seen by renting a car and driving it yourself. $3 per day. Phone 19083. C. C. EDDY AUTO LIVERY. 722 S. Grand ave.

LEASE 6 mos. or longer to respon. adults, 4-rm. mod. bung., grand piano, 2 dressing rms., walk. dist. 285 S. COLUMBIA PL. W. of Witmer.

WILSHIRE, 4 rooms in private bungalow, overstuffed mahogany furniture, separate entrance, water, lawn, bath, cared for. Phone HOLLY 6791.

HOLLYWOOD BUNGALOWS. Spanish type, with every modern convenience, just completed. Furnished and unfurn. MR. ALLEN, 5226 DE LONGPRE.

FOOTHILL home, furn., 5 rooms, modern, clean, dbl. gar., large grounds, variety of nuts, fruits, flowers. $200 mo. on lease. 227 ELLENWOOD DR., Eagle Rock.

BEAUTIFUL GRAUMAN COURT. 4-room bungalow, furnished or unfurnished, on Heliotrope car line. 4424½ MELROSE AVE. 598689.

HOUSE for subletting. Splendid proposition. Rent reasonable. Business established. McDOWELL, Wil 8098. 699 S. Vermont.

HOLLYWOOD, new double apt., complete, $60; also 5-r. bung., beautiful furn., $109. 4768 HOLLYWOOD BLVD. 593102.

TO LET—3-room modern bungalow; walking distance. 1316 WINFIELD.

6-ROOM cor. bung., beaut. furn.; mahog. any, player piano, gar. 1980 W. 22nd.

FURN. ideal, 3-rm. mod./bungalow, excel. loc. Adults. $55. Gar. 141 W. 52ND ST.

MODERN 5-room, completely furnished house, $80, $75 on lease. 2614 W. 17TH ST. Main 1278.

FOR RENT—4-room furnished bungalow. 4400 SUNSET BLVD.

A BEAUTIFULLY and completely furnished bungalow on Vendome st. WIL. 2142.

HOLLYWOOD—Nicely furn. 5-room bungalow. Price reasonable. Garage. 596-283.

South and Southwest

ATTRACTIVE 7-room bungalow, well furnished. Player piano. Phone. Rent only $100. 4626 3RD AVE. 79677 or 61208.

TO LEASE—$50, 5 rooms furnished 1810 W. 41ST ST., to steady adult tenants. M. H. SINCLAIR, owner, 1" S. Broadway 11168.

6-ROOM, completely furnished bungalow. Telephone and garage. $85 mo. Adults. Inquire 1205 W. 52ND ST.

FURNISHED 5-room bungalow, very modern, 2 bedrooms; rent, reas. to responsible adults. 1751 W. 39TH PL.

WILL share my 5-room furnished bungalow with 2 refined adults. $40. 3002 S. NORMANDIE. Just No. of Santa Barbara.

6-ROOM furnished bungalow, garage; fine location, 2 car lines; adults. 1062 W. 55TH ST.

COMPLETELY furnished, new 3-room bungalow. 1326 W. 39TH ST. University car.

JUST completed, a 3-room bungalow, new court, very modern, nicely furnished. 4323 S. NORMANDIE, nr. Vernon.

TO LET—Furnished 4-room bungalow in court. Adults. 618 W. 46TH ST. Grand-ave. car.

$60—COMPL. new furn., mod. bungalow, lan. ph. incl. 1027 W. 38TH ST. 77192.

BEAUTIFUL bung lot, everything new, 2 beds. 1904 WEST 23RD ST.

5 ROOMS, sleeping porch; child or 2; garage. $70. 4091 3RD AVE.

FOR RENT—5-room bungalow, $85 month. 1240 W. 54TH ST.

INGLEWOOD 5-room house, good location, near car line. 628 E. KELSO ST.

3-ROOM furnished house for rent. 916 W. 37TH ST. Garage. $45.

NEW mod. 4-R. bungalow & sleeping porch, part furn., $45. Adults. 6511 Figueroa.

4-ROOM bungalow and sl. porch. 3 dble. beds. 163 W. 60TH ST. $55.

East and Southeast

HUBBARD AVE., 4407—5-room furnished house, adults only. $50; garage if desired. Take Stephenson ave. car to Hillvale place, 1 block north.

SOUTH St. Louis, 408, fronting Hollenbeck Park, a beautiful new flat, all modern, garage. $70 per month.

FURNISHED 4-room modern bungalow; adults only. 2283 TRINITY ST.

North and Northeast

VERY attractive 7-rm. home for 6 mos., piano, Victrola, electric washing machine, vacuum sweeper, lawn cared for, water and phone paid. 1317 MATCREST AVE., Sierra Vista. $125 per mo.

NEW BUNGALOW COURT, just completed, beautifully, completely furn., 4 rooms, 2 beds, 2 blk. Occidental College, healthful loc. 4735 YORK BLVD. Garvanza.

TEACHER desires refined lady to share 5-rm. furn. bungalow. GAR. 5531.

TO LET—HOUSES—
Unfurnished.

West and Northwest
HOLLYWOOD RENTALS

New 4-rm. bungalows, choice location, $50 and $60. Beautiful new 5-rm. flats, tile baths, mountain view, $75. A. B. STRODE CO. 4705 Hollywood Blvd. 590504—594473.

7 ROOMS, strictly modern, newly papered and enameled inside and out. Latest lighting fixtures, hardwood floors, laundry tubs, 4 bedrooms, sleeping porch and bath upstairs. Furnace; large yard and garage. 10TH and OXFORD. Wilshire district. Call 70853 or 22485.

NEW—½ DOUBLE BUNGALOW, 6 large rooms, 3 bedrooms, hardwood floors; wonderful living and dining-room. Will lease. Located 1400 South 4th ave. ROBERTSON REALTY CO., 4010 W. 10th St. 767951.

FOR RENT—5-room bungalow, 2 bedrooms, living and dining room, bath and kitchen, 3 blks. to Westlake Park. No objection to children. 1823 OCEAN VIEW AVE. Gar. 5890.

½ NEW double bungalow. Combination living and dining room, bedroom, tile bath and sink. Very attractive. 533 NORTH MANHATTAN PLACE.

CORNER unit of a new, modern double bungalow, all built-in features. Cor. Kingsley Dr. and 12th st. Rent $50. Open for inspection.

FOR RENT—½ of double bung., new and mod., 5 rms. & bath. $60 a mo. 1204 HOLLO ST. West 5155.

5-RM. bungalow, $60, unfurnished, 2 bedrooms, B. I. features, nice yard, garage. 4565 HOLLYWOOD BLVD. Phone 598233.

TO LET—HOUSES—
Unfurnished

West and Northwest.

$110—BEAUTIFUL 5-rm. upper flat, on St. Andrews, nr. Wilshire. $135—Modern 6-rm. bungalow on Larchmont Blvd. $150—9-rm. bungalow on corner; double garage, tennis court; very desirable. $150—6-rm. flats and duplexes with 2 baths. For these and other rentals, see MISS REEL, Mgr. Rental Dept., with FORD & BECKER. 607 So. Western Ave. Wilshire 4124.

FREE RENTAL SERVICE. HOUSES, BUNGALOWS, FLATS, APARTMENTS. Complete listing of Wilshire, West Adams and Hollywood districts, furnished or unfurnished. Phone Mrs. Karpaty for auto service. BURTON & CO., WESTERN AVE. AT 10TH ST. 766031.

SUNDAY, MERRICK & RUDDICK, INC. 403 South Hill st. Phone 821166. 601 North Western ave. Ph. Holly 3917. Splendid locations, good modern homes from $75 to $300.

ON BEAUTIFUL KINGSLEY DR.—Near 4th st. One of the most attractive homes in the block. 7-room bungalow; 3 bedrooms; 2 baths. Artistically landscaped grounds. Lawn cared for. $175.

THE WILLIAM WILSON CO. Western at Sixth. 560071.

OVER 50. HOLLYWOOD RENTAL LISTINGS. From $50 to $300 a month. Don't waste time going to a dozen agents. We have them all. HOLLYWOOD RENTAL BUREAU, 5861 Hollywood Blvd. Holly 928.

MODERN 8-ROOM HOUSE. 4 large sunny bedrooms, 2 baths. Close to Wilshire and Norton. $150. Mrs. Karpaty. BURTON & CO., Western ave. at 10th st. 766031.

TO LET—Hollywood. Two modern 5-room bungalow; in attractive court; 4 rooms and bath downstairs and extra large sleeping porch upstairs. Rent $60 and $75 including water. Fine location, close to Hollywood Blvd. Address 1639 and 1641 Wilcox Ave. Phone OWNER, 62000.

WONDERFUL duplex six rooms, 3 bedrooms; tile bath; shower. White tile kitchen with breakfast nook; modern; nearly new. Garage. Superior location. 1009 S. OXFORD, 10th st. car. Reduced $50 month. Phone for appointment, KERFOOT, owner, WIL. 5010; 19201.

BEAUTIFUL 12-room home, in perfect condition. 5 bedrooms, 3 baths. Modern in every respect. Double garage. Large corner lot, beautiful lawn, flowers and trees. Can be used for a home or to advantage for business. PHONE 767399.

BEAUTIFUL 4-room stucco bungalow, individual bedroom, also built-in bed; living-room, dining-room and kitchen, tile bath and sink. Beautiful neighborhood. 301½ S. RENO ST. Take Heliotrope Dr. car.

A very desirable home north of the blvd. 8-rm. 4 bedrms., 3 baths, large rms. choice location. Call MRS. CARR, for appointment, 439606, 6053 Holly Blvd. Also very choice upper 4-rm. flat for only $65.

8-ROOM house, double garage, just off Pico, near Hoover. Fine for boarding-house and roomers, or good home. 2-year transferable lease. $135 month. 2106 W. PICO. Wil. 823.

UNFURNISHED beautiful brand new Wilshire Spanish stucco bungalow, large sunny rooms, tile bath, near car. Use tennis court. $85 including garage. 904 S. MANHATTAN.

BRAND new 6-R. duplex, 3 B. R. up; double garage. 220 S. CARONDELET. Directions: Go to Coronado and 2nd, then east 1 blk. to Carondelet St. 13951. 558758.

NEW residence, 6 rooms, 2 bedrooms, large sleeping porch, reception room, unsurpassed view over Hollywood. $75. Garage, water paid, grounds cared for. 3865 EFFIE ST., cor. Lucile ave.

NEW stucco corner house, 4 rooms, tile bath, shower, on hill side overlooking Hollywood. $55. Garage, $5 extra. Water paid. 3865 EFFIE ST., cor. Lucile ave., Hollywood.

5-ROOM modern English stucco, 3 bedrooms, just completed. Artistic and equipped with every convenience, double garage, water paid, lawn cared for. Adults. 2943 W. 31ST ST.

TO LET— Classy 3-room bungalow apartment; wall bed, dining, kitchen very complete. 1949 W. 20TH ST. at Hobart. W. Adams car. Garage. BRANDT, 590131.

TO LET—Avoid a tiresome, nerve-racking, fruitless search for a suitable place to live by coming direct to BARKER BROS. for reliable free rental information. 724 S. Broadway. Phone 10423 or Pico 1840.

3 RMS. and dressing-rm., 2 built-in beds, buffet and dresser, refrigerator, kitchen cabinets, gas range and heater, rent $45. 1519½ FIFTH AVE. Key at 1515 Fifth ave., or call 767930.

6-ROOM chalet bungalow, modern, fine yard, garage, immediate possession. Adults. OWNER, 1164 Dracena Drive, one block E. of Vermont and No. of Franklin.

ATTRACTIVE new double bungalow, 3 rooms and bath, built-in features, mirror doors, etc., garages. $50. 2504 VINEYARD AVE., near West Adams.

HOLLYWOOD, 4-room new, tile bath, shower and sink, hot air furnace, garage, water paid, $65, adults only, located 1421 N. ALEXANDRIA.

VERY ATTRACTIVE new bungalow; living room, bedroom, kitchen and bath; also garage; reasonable; West Adams car. 2954 DALTON AVE.

2 HOLLY. nr. Western, half new 4-rm. dbl. bung., modern, fireplace, breakfast nook, tile bath, sink, garage, $60; adults. 5408 MONROE. Holly 9642.

½ DBL. bung., mod. 4 -room, bath, furnace no better view in the city; choice neighborhood 843 N. ANDREWS BLVD., 58245.

WILSHIRE DUPLEX 6 rooms, 3 bedrooms, attractive well located. S. Kingsley. $110. 568378.

STUCCO, new elegant, 2-story unfurnished house, 2 garages, 4 bedrooms, maid quarters separately; opposite Ambassador Hotel. 811 FEDORA.

LOOK, ONLY $55 Cottage, 4 rms., kitchenette and bath, ivory finish, newly papered, laundry tray, yard and garage. 2982 W. PICO 71275.

HALF dbl. bung., built like home, Arlington Heights, bet. Washington and Adams. 5 large rms., gar., ph., $80. 2016 4TH AVE. 768491.

TO LET—An ideal upper duplex, 448 GRAND VIEW, ½ block from Westlake, three large bedrooms and sun porch. Call owner, HOLLY 2849.

HOLLYWOOD, modern 4-room bungalow, automatic hot water heater, large fireplace, telephone and garage, a real home; reasonable to adults. 4412 FINLEY AVE.

UNFURNISHED 5-room house and garage, 2 blocks from Hollywood High and street car. $75 or $70 on lease. 1304 MILTON AVE. 579495.

4 RMS., new court, modern and artistically finished, light, cheerful, $60. W. 6th st. car. 753 N. EL CENTRO. Holly. 10602.

2 UNFURN. 4-rm. houses in Rose Court, cor. El Centro and Camerford, 1 blk. from 6th st. car, $40 and $45. PHONE 487035.

OWNER'S home 2-story, 8 rms., hdw. floors, furnace, 2-car garage, good location, paved street. Lease to good tenants. F. M. RUNKLE, Pico nr. Hobart. 71275.

ATTRACTIVE 3-room bungalows in court, furnished and unfurnished, from $65 to $80. McDOWELL, Wil. 8098. 699 S. Vermont.

NEW 3-rm. bung.-apt., dress.-room tile bath, built-in features, steam, gas heat, hdw. fls. 836 S. CATALINA.

½ DOUBLE bung., 5 rooms, built-in buffet and ice box, garage. 1408 CHEROKEE. Hollywood. Phone 79801.

FOR RENT—4638 Lexington Ave. 5-room bungalow, 2 bedrooms, garage, $60 mo. Ph. 594547.

BEAUTIFUL 8-room house, all improvements, Wilshire district, double garage. Will lease for yr. Phone 61987.

UNFURNISHED, 4 rooms & bath, adults or couple with infant $55. 256 N. PARK VIEW. Temple car.

$48.50—1 BLK. from Adams and Vermont New bungalow, 3 rooms and slp. porch. WEST 875.

1157 S. BRONSON, WILSHIRE DISTRICT, TILE BATH, SINK, HARDWOOD FLOORS, GARAGE, PORCH.

SIDE rear 3-room bung., good front view; 6c fare. Holly. car. $53. 1008 MALTMAN.

4-ROOM stucco, large closets, hot water, tile bath, phone, garage, new court. 5245 DE LONGPRE, nr. Sunset.

7-RM. Swiss Chalet, sl. porch, brkft. nook, double garage, phone in, high class. 2414 11TH AVE., W. Adams car.

½ OF BRAND new double bungalow, consisting of 5 rooms, Wilshire district; reasonable rent. Phone VERMONT 8237.

NEW double bungalow, 4 rms., unfurnished E. Hollywood, 1 block north of blvd. Call HOLLY 2824.

UNFURN. bung., 4 large rms., gar., close to good store, car, paved road, nearly new. 3173 WEST 11TH. 760514.

½ DBLE. bung., 4 rms., bath, dressing-rm., bdrm., gar., disap. bed, $55 mo. 5023 S. WESTERN. Ver. 4206.

RENTALS OUR SPECIALTY. Don't waste time. Phone 56371. WM. HOWARD CO., 517 S. Western.

TO LET—2-room house, screen porch, partly furnished, $25 per month. 2524 10TH AVE.

IVAR AVE., 1814½. Beautiful unfurn. 4-room bung., in one of Hollywood's newest and finest courts. Reas. 439565.

4 ROOMS, detached, elegant view, new, near 6c car, gas range, $55. Phone RUSSON, 590081.

3-ROOM unit and garage in new court. Apply 1412½ N. SERRANO or phone Wash. 581.

UNFURNISHED, ½ double bungalow, 4 rooms. 540 N. WILTON PLACE.

DUPLEX, 6-room, 3 bedrooms, very attractive. 853 SO. KINGSLEY DR.

TO LET—HOUSES—
Unfurnished

West and Northwest

COMMERCIAL—

SOUTHWEST CORNER WILSHIRE BOULEVARD AND VERMONT. LONG LEASE. REASONABLE RENT.

C. M. WISELEY, MGR. RENTAL DEPT. LAACK & WILLIAMS, 200 NEW PANTAGES BLDG. 60549.

THREE-room bungalow in court, close in. Rent $30. Temple st. or Edendale car. 1447 Bellevue ave.

MODERN double bung. 4 rooms, sunny side, 2 adults. Garage. 1388 SIERRA BONITA. Tel. 578421.

NEW 5-room modern chalet, $75. 1758 W. 27TH ST. 75005.

TO LET—6-room modern bungalow at 211 N. Kingsley Dr. PICO 793 or 567462.

TO LET—New 5-rm. double bungalow in Hollywood. 1557 N. VIRGIL. Garage.

7 RMS., 3 bedrms.; garage. $100 mo. 344 S. GRAMERCY PLACE. 569834.

6-ROOM bungalow, double gar. N. of Holly. Blvd. 4442 RUSSELL AVE.

TWO 4-rm. bungs. nr. Washington and Rimpau. 4840 MASCOT. $50, water paid.

$27 PER MO.—4-rm. house, rear; part furn. 508 W. 27TH ST. Phone owner, Wil. 2618.

½ DBLE. bung., 5 large rooms, gar. 1910 PLYMOUTH BLVD. W. 11th car.

4-ROOM mod. bung. (2 bedrms.) in court. $45. Wil. 2190. 425 N. Lake. Temple car.

LARGE, superior 5-rm. bung., select loc. in beautiful Hollywood hills. HOLLY 8278.

6-RM. Wilshire home, 2-yr. lease, 3 baths. $175 per mo. MAIN 1851.

4-ROOM house. $45 mo. 1253 W. 30TH ST.

South and Southwest

BUNGALOW just finished, 4 rooms and bath, all built-in features, door bed. French doors between living and dining rooms. All up-to-date. Garage. 316 W. 67TH ST. $50. Phone SO. 391-J.

UNFURNISHED 6-room house automatic heater; clean, cheerful. $60 mo. Apply on premises, 6024 S. VERMONT. Ph. 29110. No objection to children.

UNFURNISHED one 3 and one 5-room bungalow. All built in features. Breakfast nook, garage, adults. 1056 WEST SANTA BARBARA. Call Monday.

MODERN 3-room court bungalow, now garage, adults only. Rent $35. 901 W. 60TH ST.

NEW 3-room house and bath, all modern, hardwood floors, ideal for young couple. 1264 W. 37TH PL. 77912.

½ NEW double bungalow, 4 rooms, disappearing bed, garage, adults, $50. 3665 5TH AVE.

MODERN, 5-room bungalow, with garage, Block car, stores, $40. Water paid. 762253.

NEW 5-room bungalow. See at 2260 W. SANTA BARBARA AVE. Gar. $60.

TWO rooms, kitch. and bath. 37th Drive, near Western. $35. 556620. Call 3:30-7:30.

4-ROOM modern house and garage, 7609 S. MAIN, $40, on lease $85. MAIN 1278.

NEW 5-room bung., every modern convenience, $65. Apply 2023 W. 43rd Pl.

BEAUT. cottage, Chesterfield Sq. 5 rms., gar.; adults. 5223 CIMARRON. Ver. 3748.

2-ROOM bungalow, bath, breakfast nook, modern, garage. 125 W. 78TH ST.

½ DOUBLE bungalow, 4 rooms; bkfst nook; garage; $50. 5707 SO. ST. ANDREWS PL.

East and Southeast

FOR RENT—New modern six-room bungalow, hardwood floors fireplace, cellar, garage. Must be seen to be appreciated. 20 minutes to P.E. station. Whittier car line to Maywood, get off at Bell Station. Will sell if desired. OWNER, 407 E. Randolph St.

TO LET—1745 E. 21st st., 5 rooms, partly furnished, with sleeping porch and garage. Adults.

TO LET—Half new double bungalow, 3 rooms, bath. $35. 3829 LANFRANCO STREET.

2-STORY, 5-room house, just built, extra large sunny bedrooms upstairs. Yard and garage. 130 E. 45TH.

IN court, 3-room bungalow for rent, unfurnished, $35. 3750 MAPLE AVE.

North and Northeast

TO LET—New, modern, 5-room house, with breakfast nook; $40. At 6177 Mesa ave., near York Blvd. Key at 6036 York Blvd. Apply 210 DOUGLAS BLDG. Pico 4379.

UNFURN. 6-rm. bung. and garage. 3017 5-ROOM modern cottage, $35, hot water. 1783 ALBION ST. N. Broadway car to Ave. 18. 708734.

5-ROOM modern cottage, $35, hot water, 1783 ALBION ST. N. Broadway car to Ave. 18 block south. 708734.

JUST COMPLETED 4-rm. house, rent $35. Very attractive for small family. 3914-B PASADENA AVE. Phone Pico 4877.

5-ROOM, 111 EAST AVE. 20, near Pasadena Ave. HOLLY 3518.

TO LET—4-rm. modern bung., garage. 1371 HUNTINGTON DR. Garvanza 4086.

TO LET—
Suburban and Country

GENTLEMAN will rent beautiful suburban orange grove home, reserving two rooms. Might desire occasional meals. Convenient to street cars and boulevards. Available, 2 bedrooms, 2 baths, connecting, living and dining-rooms, large sun parlor, pass pantry, kitchen, domestic's quarters, etc. Very high and sightly. Call 418 GRANT BLDG.

5-R. unf. bung. $45. 4-r. furn. $50. Ver. 7061. 2715 W. 54TH ST.

TO LET—
Beach Property

FOR RENT—Furnished, Hermosa Beach, 229 29th st., nine rooms, $75; 249 27th st., five rooms, $50. RAY HOWARD, owner, 516 Stock Exchange Bldg. Broadway 72.

TO LET—
Or Lease

Miscellaneous

WEST WASHINGTON ST. STORES

Available About April 1.

Being Erected at the Southwest Corner

WASHINGTON & TOBERMAN STS.

Suitable for Drugs, Market, Auto Accessories, etc.

Apply to

PAUL ANDREWS

SUNDAY, MERRICK & RUDDICK, INC.

403 S. Hill st. 821-166.

STORE room, 16x60, east front, on Pine ave., near 6th, 4-year lease. Rent first year, $150 a month. Increase $25 each year. PINE REALTY CO., 610 Pine ave., Long Beach. Ph. 628481.

TO LET—2 lots, 50x155, fronting 344 NEW HIGH and N. Main sts. Bdwy. 5505.

Stores and Shops.

SEVENTH AND BURLINGTON.

Just a few stores left in this new building. Hurry and get this before it is too late. The cheapest rent you will ever have on Seventh street.

SHAW & MERNIN, 429 MERCHANTS NAT'L BANK BLDG. 15823. 13132.

On Hollywood Boulevard, few doors from Cahuenga, modern store for rent. Long lease, reasonable. See MR. LATHROP with TAFT REALTY COMPANY 5731 Hollywood Blvd. Hollywood 7190.

TO LET—Cor. N. Western and Oakwood. 329-31 N. Western Ave. Attractive stores, 40-foot show windows. BEST BLOCK FOR BUSINESS ON WESTERN AVE. Bet. Albert Cohn's and Ralph's Long lease, low rent. OWNER there 12 to 2.

CANDY MAKERS' ATTENTION New store 14x36, light and airy, financial aid getting started. See LOOMIS, owner, at 4583 Melrose, end Heliotrope Dr. car line at Normandie, newly pvd. st.

HOLLYWOOD WAY—Store rooms suitable for hardware, drug store, delicatessen, lunch counter, cigars, etc. Reasonable rent. Inquire ASHLEY'S, agent, 2701 Sunset Blvd. Phone Washington 26.

2 DANDY stores 17x48; copper-trimmed plate glass recessed windows. Figueroa side Abbey Hotel Building. Apply ABBEY HOTEL.

ON HOLLY. BLVD.—Near Vermont, suitable for florist, milliner or other business. Phone 763-516 or Bdwy. 494. DR. MARXMILLER.

DRUG STORE in fast-growing district, 9 miles from center L. A. No competition. New modern bldg. Car stops front of door. Only $25 mo. first year. OWNER, 271101.

FOR RENT—Loft 50x50, fine location for cafe or manufacturing; attractive building, good lease. 16th st. off Figueroa. See owner, 641 W. 16TH.

SPACES for meat market, soda fountain, lunches, grocery, delicates., fruit, vegetables, Jucha market, corner FIGUEROA & VERNON AVE.

FOR RENT—1, 2 or 3 store rooms by month, or lease, at 450-472 W. 16TH ST. Just vacated. Inquire MILLER, 641 W. 16th st.

FOR RENT—New modern store in excellent location, Western Ave., corner 59th st., good for any business, $50 per mo. PICO 2860.

MODERN new garage, 1300 W. Washington and shop 30x30 for light mfg., $60 mo. SKILL, 711 Pac. Finance. 61055.

TO LET—
Or Lease

Stores and Shops.

FOR RENT— W. 7TH ST. AT CORONADO.

$90—15x56¼ ft. storeroom. Ready March 1. Half way between Westlake and Lafayette Parks. On West Seventh Street. The great East and West thoroughfare. Entrance to the Wilshire and Hollywood districts. Contiguous to all the high-class Apartments and Family Hotels and high-priced Flats. Wonderful purchasing power within 3-blk. radius. Most attractive stores. Art stone & Graffito Marble fronts. Modern in style and conveniences. Modest rentals—as you will see. Far-seeing L. A. merchants are decentralizing. WHY NOT YOU? Think it over—but quickly.

F. W. CROAKE, 2715 W. 7th. 558487. Westlake-Wilshire Specialist.

LOFTS.

320 S. BROADWAY.

PASSENGER AND FREIGHT ELEVATORS

NEW, LIGHT, MODERN.

HEAT AND JANITOR SERVICE.

FURNISHED FREE.

SUITABLE FOR MANUFACTURERS AGTS.

SAMPLE ROOMS.

LONG LEASE IF DESIRED.

SEE

ELON L. BROWN,

MANAGER LEASING DEPARTMENT.

A. C. BLUMENTHAL & CO., INC.

609 LOEW STATE BLDG.

WILL lease beautiful new modern stores (nearing completion,) Pasadena. East Colorado at Lake Avenue. Especially desirable for haberdashery, dry goods, books, shoes, etc. Hardwood floors, large display windows, basement. See W. R. DURBIN, LEO G. MacLAUGHLIN CO., 119 East Colorado St., Pasadena.

TO LET—4467 and 4473 W. Pico, 2 stores suitable for drug store, confectionery and light lunches, or haberdasher. No competition within radius of 1 mile. New section of town fast developing, plenty of business to be had. Long lease at low rental. Must be seen to be appreciated. See LANDLORD on premises. PHONE 763722.

BARBERS ATTENTION. Good location, plenty business, well settled district, bright sunny shop, financial aid getting started. Heliotrope car to Normandie. See MR. LOOMIS, owner, 4583 Melrose.

SEE this today, finest up-to-date storeroom, good live location, near Ralphs, Piggly Wiggly, bank, 3 theaters, fine for drug, haberdasher, dry goods, etc. 2309 W. WASHINGTON. Phone West 5129. Mr. Dell.

STORES for rent, inside $75 and corner $125. Best location on Pico st. 2715 W. PICO ST.

CORNER, 4226 and 4228 S. Vermont ave., corner, 4710 S. VERMONT AVE. Phone 823056.

SPACE for rent in well estab. ladies' ready to wear shop, Hollywood Blvd. A-1 loc. Milliner prefer. Ph. HOLLY 9126.

HOLLYWOOD BLVD.—4763, new store for lease, splendid bus. location. 593102.

2 BRAND NEW stores on Bdwy. to the sea. GIRD AND MONETA.

STORE at 935 S. GRAND, 16x150 to alley. PH. OWNER. 769-840.

LARGE store for mfg. or storage. $25. lease. 800 E. FIRST ST., 824185.

FINE storeroom, 16x60, attractive building, long lease. See owner, 641 W. 16TH.

2 LARGE stores N.E. cor. MONETA & 42ND.

FOR RENT—Basement for storage, 50x150, alley entrance. 412 W. PICO.

HALF of very bright new store room, including one show window. 1943 W. 7TH.

Offices and Desk Space.

FOR RENT—DESIRABLE OFFICE SPACE, SINGLE OR EN SUITE, IMMEDIATE POSSESSION, CONVENIENTLY LOCATED. APPLY ROOM 404, CHAMBER OF COMMERCE BLDG.

ATTENTION DOCTORS AND DENTISTS—

A fine suite of 3 offices located in new corner brick bldg. All piping and wiring installed for modern apparatus. A wonderful opportunity in fast growing business district. Also furnished apts. in same bldg. at $55 and $75. Ave. 59 and South Pasadena ave. Take So. Pasadena or Garvanza car to ave. 59.

TO LET—Handsomely furnished office in best and most centrally located building in Los Angeles, consisting one private and one reception room, furniture for sale at $850 and very cheap. One or two years' lease as desired. RENT FREE. Address N, box 424, TIMES BRANCH.

OPPORTUNITY for RIGHT PARTY to secure desk space in ATTRACTIVE office. EXCEPTIONALLY WELL FURNISHED. Suite "A," Mezzanine Floor, JR. ORPHEUM BLDG.

WILL sublet office divided into 3 rooms, long lease; rent & real snap at $65. Apply FORKER, 904 Brack-Shops.

JUST finished, mod. brick, furn. and unfurn. apts., stores and offices. Main thoroughfare, high, healthy. All conveniences. 4312 W. WASHINGTON. Tel. 67513.

FOR RENT—1400 SQUARE FEET FLOOR SPACE, 6TH FLOOR SUN BLDG., 7TH & HILL STS. M. FISHER SONS & CO., PHONE 64606.

LIGHT, airy offices and display booth in new building, $21 a month, including phone service and storage facilities. 201 BRAUN BLDG., 1240 S. Main.

FOR SALE—Four-room suite of offices, newly furnished in mahogany; downtown office bldg., 2-year lease. For particulars see MOLLOY 405 S. Hill, Room 1004.

TO LET—Desk room with use of private office, phone, etc. $25. Desk furnished. Apply 210 DOUGLAS BLDG. Pico 4379.

$30 MO. Desk space, typewriter and basement incld. Ground floor. PICO 6300.

FOR RENT—Private office in a suite; includes phones, stenographic service, etc. 301 BARTLETT BLDG. 7th & Spring.

OFFICE or loft space, will divide to suit tenant, 4th floor, Sun Bldg., 7th and Hill. See GOODMAN or LEE, 849 Grosse Bldg.

TO LET—One-half of office, partitioned, including stenographic service and phone. 526 TITLE INSURANCE BLDG.

DESK space, telephone, desk, chairs, secretarial services if desired, very reasonable. 315 JR. ORPHEUM BLDG.

LARGE unfurnished office for rent, lobby, steno., phones, good location. $35. 643 S. OLIVE ST., room 816. (Agcy.)

FURNISHED space with phone, reasonable. 1505 N. WESTERN AVE., Rm. 211. Call mornings after 10.

FOR RENT—Use of office and phone service, messages taken, etc. $10 per mo. 625 ROBERTS BLDG. 87352.

OFFICE space, $30 mo.; also private office $40 mo., ground floor; no real estate. 915 S. FIGUEROA.

FURNISHED office fully equipped; desk, phone, typewriter. Half for $30 mo. 810 WRIGHT & C. BLDG., 62724.

DESK room with use of telephone. 424 WASHINGTON BLDG. 3rd and Spring.

1014 BLACK BLDG. Desk space. Large office, for 1 or 2 responsible bus. men.

FOR RENT—Furnished office, 601 I. W. HELLMAN BLDG. Phone Holly 5281.

LARGE, light, furnished office, with phone. See 817 UNION LEAGUE BLDG.

SPACE for rent to first-class chiropodist or electrolysis. 508 HAAS BLDG.

DESK phone service, in pleasant front office. Phone 11936. 502 DELTA BLDG.

TO LET—OFFICE OR LOFT, 43458. 749 S. HILL.

DESK, nicely furn. office, all conveniences. 434 MASON BLDG., 4th & Bdwy.

O. T. JOHNSON BLDG. 211, office available March 1. Call 820245.

TO LET—325 N. Western. Large corner office room, $25. 590779.

DESK space, light, large, beautiful office. 625 BLACK BLDG. 67877.

TO LET—Ground floor space for office, desk or display. 740 S. SPRING.

TO LET—Office space with desk. 724 BARTLETT BLDG. Pico 793.

HALF of outside furnished office. Phone calls taken. $25. 428 DOUGLAS BLDG.

TO LET—Offices at reasonable rents. Copp Bldg., 218 S. BROADWAY.

FURNISHED office, 6th st., opposite Pershing Sq. PHONE 820227.

1105 STORY BLDG. fur., best location, desk space and phone, $30. 822678.

Industrial and Business Pty.

TO LET—About 1000 sq. ft., warehouse space with trackage, centrally located, exceptionally well lighted, telephone service if desired. Phone LIN. 4945.

WILL lease property with trackage, building 50x150, on northeast corner Santa Fe ave. and Violet. Inquire at 1800 SANTA FE AVE.

TO LET—
Or Lease

Industrial and Business

FOR LEASE— STOREROOM ON SAN PEDRO STREET. The BROADWAY of the [illegible] DISTRICT. Across from the [illegible] of the AMERICAN RAILWAY [illegible] CO. New brick building; [illegible] session. J. W. LEWIS CO. 518 Security Bldg. San Pedro Street Branch 322 S. San Pedro St.

FOR LEASE— ON SANTA FE AVE. Storeroom in new brick [illegible] mediate possession. Rent [illegible] J. W. LEWIS CO. 518 Security Bldg. Branch office, 322 S. San [illegible]

49-YEAR straight lease, low rental [illegible] location for apartment [illegible] or 200 ft. by 210 ft. [illegible] blvd., near N. Western ave. STEINMETZ, 5185 Hollywood [illegible] 29628; evenings, Holly [illegible]

FOR LEASE—5500 square feet [illegible] age; car level, spur track, [illegible] new building for manufacturing [illegible] age. CENTRAL REALTY COMPANY Main 3922. 1207 Loew [illegible]

FOR LEASE—New 1-sty. [illegible] 110; near in; spur, trucks, lights, cement flr., steel [illegible] 10 days. CENTRAL REALTY COMPANY Main 3922. 1208 Loew [illegible]

FOR LEASE—1053 S. Main st., brick bldg., about 11,250 sq. ft. floor space. Freight elevator [illegible] HUBBELL INVESTMENT CO., [illegible] cox Bldg. Phone 13734.

TWO ROOMS— Telephone, secretarial [illegible] New suite, very reasonable. 920 UNION LEAGUE BLDG. Phone 38888.

FOR LEASE—April 1st. [illegible] ing 38x140. Santa Fe Ave. [illegible] and 9th st. Spur track. [illegible] No agents.

SECOND and third floor lofts [illegible] corner of 1st and Spring, [illegible] lodge rooms or for [illegible] manufacturing. Inquire 110 N. [illegible]

201 SO LOS ANGELES ST., [illegible] basement, 38x121 ft., class A, sprinkler system, elevators, [illegible]

FURN. MAHOGANY OFFICE, [illegible] BLDG. IN CITY. PHONE SERVICE, DESK IN OFFICE. 13075.

FOR LEASE—For industrial [illegible] 60 ft. rear of lot abutting [illegible] of way. 1250 E. 58TH ST.

WILL sub-lease an automobile [illegible] on Pico st. For [illegible] 1425 W. PICO ST.

FOR RENT—Small furn. private office, service, etc. 312 SAN FERNANDO [illegible]

NEW one-story brick building, [illegible] 50x115. Frank Tandy, 702 [illegible]

Farming and Ranch Lands

FOR RENT—Alfalfa ranch. [illegible] box 337, TIMES BRANCH.

TO LET—FLATS, HOUSES, APTS.—With Furniture

LEASE and furniture, 9-rm. [illegible] beds, long lease, rent $90, [illegible] piano, $1150. Close in. 1 block [illegible] Grand ave. Moneta and Hawthorne [illegible] 3730 SO. HOPE.

LEASE and furnishings 9-rm. [illegible] come home, 5 bedrooms, [illegible] $75, elegantly furnished, [illegible] floor lamps. Sacrifice $1475. [illegible] 4250 HARVARD BLVD., [illegible]

WILL rent furnished or sell [illegible] furniture of artistic and [illegible] bungalow. No dealers. [illegible]

ELEGANT 2-tone reed furn., [illegible] set, Wilton rugs, comp. [illegible] flats, reas. $65 mo. [illegible] TON AVE.

$650, SACRIFICE lease and [illegible] 6-rm. income house, garage, [illegible] W. 40TH. Call OWNER, [illegible]

GREAT sacrifice, must sell [illegible] 9-room elegant furniture, long [illegible] rent. 958 MAGNOLIA AVE. [illegible]

6-RMS., 3 bedrms., gar. [illegible] $500. Rent $65. 1957 [illegible] 769022.

FURNITURE and lease, [illegible] close in. Rent inc. $165. [illegible]

GOOD furniture of 7-room flat, [illegible] come, close in. 1629 W. [illegible]

3-LR. LEASE and furn. of 9-rm. [illegible] sale cheap, terms or cash. [illegible]

LIVE rent free and income; on [illegible] $48.50 mo. 1115 SO. LOS [illegible]

5-RM. bung., furn., 3 mos. old, [illegible] and iv., reas. 806 N. BONNIE [illegible]

6-ROOM nicely furnished flat, [illegible] 782 W. 11TH ST.

FURNITURE—HOUSEHOLD GOODS—For Sale, Exchange

MARCH SPECIALS

FURNITURE, RUGS, GAS [illegible]

9x12 rugs, high grade [illegible] 3-piece dining suite, walnut [illegible] Highest grade day beds with [illegible] tonne pads, make double [illegible] Large assortment high-grade [illegible] Long davenport tables, walnut [illegible] Mahogany Windsor breakfast [illegible] Overstuffed parlor suite [illegible] HUNDREDS OF BARGAINS IN ALL [illegible] SAM B. LEVY FURNITURE [illegible] 224-226-228 S. HILL ST. NEAR [illegible] ST. ESTABLISHED 1903.

EVERYTHING BROUGHT [illegible] LOWEST PRICES FOR BEST [illegible] 3-pc. parlor suite, beautiful [illegible] $100; living-room chairs, [illegible] tea wagons, sewing cabinets [illegible] Assortment fine dining-room [illegible] in handsome Bird Walnut [illegible] including large vanity, bow-foot [illegible] TO 2023 UE. KEIM FURNITURE [illegible] 627 S. WESTERN AVE. Open [illegible] appointment.

FURNITURE 3 FLOORS [illegible] Special prices this week [illegible] sell dining set $289.50 [illegible] Rugs, carpets, bedroom [illegible] rockers, Gateleg tables, day [illegible] MOODY FUR. CO., 1907 W. [illegible]

FOR SALE—Magnificent furniture [illegible] piece. Walnut dining set, [illegible] walnut and ivory Windsor [illegible] beautiful overstuffed living-room [illegible] Wilton rugs, mah. and ivory [illegible] room furniture, wall mirrors [illegible] 10. 673 S. NEW HAMPSHIRE [illegible] W. 6th.

FURNITURE FACTORY WILL [illegible] BREAKFAST SETS, [illegible] WE ARE ALSO COMPLETE HOUSE FURNISHERS FRENCH AND GREY OR IVORY ROOM SUITE, 6 PIECES [illegible] YOUR CREDIT IS GOOD, NO [illegible] OPEN EVENINGS WASHINGTON FURN. MFG. CO. 1909 S. MAIN.

ALL RUG SALES PRICES [illegible] Genuine Alexander Smith [illegible] seamless velvet, 8.3 x 10.6 [illegible] $10.85 each. Velvet [illegible] $1.10 yd. Inlaid linoleum [illegible] yd. Cottage carpet at [illegible] anything in rugs and [illegible] you see our prices. WESTERN STORE, 227 S. Broadway.

GAS RANGES SAVE MIDDLEMAN'S PROFIT [illegible] TROIT JEWEL, GARLANDS, [illegible] BUCKS, SUPERIORS AND [illegible] WE DELIVER, GUARANTEE [illegible] NECT A NEW HIGH OVEN [illegible] $22.75. RANGES REPAIRED. ANGELUS STOVE & REPAIR [illegible] 2701 S. VERMONT. OPEN [illegible]

MR. HOME FURNISHER— Are you looking for the [illegible] grade of furniture for a real [illegible] cludes furniture for every room [illegible] fine Oriental rugs, amounting [illegible] $16,000. Will be absolutely [illegible] immediately as a whole. [illegible] ment call 762487. No dealers [illegible]

BEFORE buying your overstuffed [illegible] see the I. C. upholsterer [illegible] make all of living-room furniture [illegible] own shops. All grades [illegible] prices. We carry full line [illegible] and bedroom furniture. [illegible] INGTON ST., shop at 1906 [illegible] evenings.

BEAUTIFUL overstuffed 3-piece suite genuine velour, [illegible] davenport, rocker and [illegible] N. WESTERN.

FOR SALE—2 beautiful rugs 9x12 and 1 Cleartax [illegible] 1833 S. CRENSHAW.

ELEGANT genuine mah. [illegible] $68, 4-poster walnut bed [illegible] table, $14. Day or eve. [illegible]

BIG GAS RANGE Detroit Jewel, Welfare [illegible] $39.50 and up. 1827 [illegible]

LINOLEUM, ARTEX PARCOL [illegible] ARTEX, 4 DANDY PATTERNS [illegible] SKEELS, 1436 S. MAIN. [illegible]

HIGH-GRADE furnishings of [illegible] galow by the piece; cheap [illegible] 242 W. 58TH ST.

9x12 RUG, beautiful design [illegible] time walnut bedroom [illegible] $160. 5067 HOLLYWOOD [illegible]

ELECTRIC wash. machine, [illegible] gas stove, ice box, [illegible] table, [illegible] near new. [illegible]

A WONDERFUL value, [illegible] including chiffonier, [illegible] $35. Call 603 N. WESTERN [illegible]

FOR SALE—Beautiful 3-piece [illegible] any living-room set. [illegible] Phone WEST 4085.

FOR SALE—Gas stove, [illegible] 1772 CHILDERS AVE.

2 4-FT. plate-top showcases [illegible] WOOD BLVD. 590014.

ORIENTAL RUGS AT LOW PRICES [illegible] SOUTH WESTERN AVE.

BUCK 3-burner gas range with [illegible] 5344 S. WILTON PLACE.

Furniture, Household Goods at Auction.

AUCTION

High-class furniture and furnishings by the piece

THURSDAY MARCH 1, AT 10 A.M. [illegible] GRANT HOTEL, [illegible] 632½ S. Spring St.

The furniture of this hotel is of oak, [illegible] maple and mahogany, [illegible] and clean in every particular, [illegible] [illegible] the day of sale. [illegible] J. P. JOYCE, Auctioneer. Phone [illegible]

AUCTION.

Friday, March 2nd, 10:00 a.m. [illegible] 4606 S. Main st. [illegible] weekly Auction. [illegible] Upright piano, Brunswick phonograph [illegible] Terms for Honest Auctions. COL. C. F. CALHOUN & CO. Auctioneers, Inc., 220668.

FURNITURE, NEW—[illegible] DWIGHT HAMMOND Auct. Holly 5715 [illegible] THURSDAY, MARCH 1, 10 A.M. [illegible] 4 Main st. Furniture and furnishings of all descriptions. Upright piano, [illegible]

FURNITURE—HOUSEHOLD GOODS—Wanted

WANTED—FURNITURE FOR SPOT CASH [illegible] whole home or single pieces. All [illegible] musical instruments, etc. CASH [illegible] ADVANCED on consignments. Call or [illegible] for big CASH results. KEMP & BALL, AUCTIONEERS, 12188.

WANTED—Privately, the furniture and furnishings of a complete home, including [illegible] drapes and silverware; will pay [illegible] 529250.

WANTED—You want to sell your furniture; we want to buy; give us a chance [illegible] We will pay market prices [illegible]

MR. W. D. Zimmerman, appraiser and [illegible] of high and medium grade house [illegible] furniture before you sell. Will get [illegible] more money. WEST 4664.

WANTED—Do not give your furniture away, [illegible] to furnish my apartments and [illegible] phone me and I will pay you [illegible] WEST 4497.

WANTED—C. F. CALHOUN CO., AUCTIONEERS, PAYS TOP PRICES FOR USED FURNITURE. 220668.

WANTED—Will buy any amount of furniture, [illegible] full or single pieces. [illegible] SOUTH 6143.

WANTED AT ONCE— Furniture, rugs, complete furnishings for [illegible] home or any part. PH. 21480.

WANTED—Household and office furniture cash [illegible] Jack Colvert, Supt. DORIOT'S FURN. [illegible] 7th st. Pico 5078. 12022.

WANTED—FURNITURE, RUGS, BEDDING, [illegible] WILL PAY ALL CASH [illegible] PRIVATE PARTY. CALL 271181.

WANTED—FURNITURE, RUGS, LINENS. [illegible] CALL SOUTH 108. WE PAY MORE THAN ANY DEALER.

WANTED—Good used furniture [illegible] MR. STRAIN, Main 1338.

WANTED—Used office furniture. [illegible] BROADWAY 1892, ask for DAVIS.

WANTED—To buy the furniture of a home [illegible] 62701-93466.

WANTED—Furniture 4 or 5 rms. or more, [illegible] SOUTH 7108-W.

MUSICAL INSTRUMENTS—
For Sale and Exchange

[illegible] mahogany cabinet grand [illegible] with large assortment of [illegible] Practically new. Terms. [illegible] W. 7th. Open eve.

[illegible] phonographs, $3 to $5 monthly. [illegible] storage. 437 S. HILL.

[illegible] practically new Bungalow [illegible] $125. HOLLY 9168.

[illegible] Brunswick, big cabinet, [illegible] $98. 437 S. HILL.

[illegible] FOR RENT—$1 and up. All [illegible] PLATT, 630 S. Bdwy. Open [illegible]

[illegible] Brunswick and 60 records [illegible] 437 S. HILL.

[illegible] Baldwin piano. $130; [illegible] 437 S. HILL.

[illegible] Steinway piano, [illegible] 437 S. HILL.

[illegible] Victrola and 60 records [illegible] 437 S. HILL.

[illegible] cabinet phonograph [illegible] storage. 437 S. HILL.

[illegible] player piano, [illegible] STORAGE. 437 S. HILL.

[illegible] piano, fine new, cheap [illegible] W. 29TH PL.

[illegible] phonograph and records [illegible] 437 S. HILL.

[illegible] piano, [illegible] storage, 437 S. HILL.

TO LET— Or Lease

Industrial and Business Sites

FOR LEASE—
STOREROOM
ON SAN PEDRO STREET.
—The BROADWAY of the Wholesale DISTRICT. Across from the new depot of the AMERICAN RAILWAY EXPRESS CO. New brick building; Immediate possession.
J. W. L-E-W-I-S CO.
518 Security Bldg.
San Pedro Street Branch
222 S. San Pedro St.

FOR LEASE—
ON SANTA FE AVE.
Storeroom in new brick building. Immediate possession. Rent $110 a month.
J. W. L-E-W-I-S CO.
518 Security Bldg.

FOR LEASE—5000 square feet with car level, spur track, trussed roof, new building for manufacturing or storage.
CENTRAL REALTY COMPANY,
Main 2972. 1207 Loew Bldg.

FOR LEASE—1058 S. Main st., two-story brick bldg., about 11,300 sq. ft. floor space. Freight elevator. HUBBELL INVESTMENT CO., 510 ... Bldg. Phone 12784.

TWO ROOMS—
Telephone secretarial service. New suite, very reasonable. 920 UNION LEAGUE BLDG. Phone 28888.

FOR LEASE—April 1st, by owner, building 38x140, Santa Fe Ave. between ... and 6th st. Spur track. Phone ... No agents.

WILL sub-lease an automobile repair ... on Pico st. For information ... 1425 W. PICO ST.

NEW one-story brick building, 1026 ... 50x115. Frank Tandy, 702 ...

Farming and Ranch Lands

FOR RENT—Alfalfa ranch. Address box 357, TIMES BRANCH.

TO LET—FLATS, HOUSES, APTS.—With Furniture for Sale

LEASE and furniture, 9-rm. ... 4259 HARVARD BLVD.

ELEGANT 3-room reed furn. ...

GREAT sacrifice, must sell ... 8-room elegant furniture, long lease ... 913 MAGNOLIA AVE.

6-RM. house, furn., ... and ... 806 N. BONNIE BRAE.

6-ROOM nicely furnished flat, good ... 783 W. 11TH ST.

FURNITURE—HOUSEHOLD GOODS—For Sale, Exchange

MARCH SPECIALS
FURNITURE, RUGS, GAS RANGES
9x12 rugs, high grade ...
HUNDREDS OF BARGAINS IN ALL LINES
SAM B. LEVY FURNITURE CO.
224-226-228 S. HILL ST. NEAR THIRD
ST. ESTABLISHED 1906.

EVERYTHING REDUCED
LOWEST PRICES FOR FIRST CLASS ...

FURNITURE 3 FLOORS
Special prices this week. ...

FOR SALE—Magnificent furniture ... Walnut dining set ... Walnut and Ivory Windsor breakfast set ...

FURNITURE FACTORY WILL SELL
BREAKFAST SETS, $28.50
WE ARE ALSO
COMPLETE HOUSE FURNISHERS
FRENCH AND GREY OR IVORY ...
ROOM SUITE, 5 PIECES ...
YOUR CREDIT IS GOOD, NO INTEREST
OPEN EVENINGS
WASHINGTON FURN. MFG. CO.
1900 S. MAIN.

ALL RUG SALES! PRICES SMASHED—
Genuine Alexander Smith ...

GAS RANGES
SAVE MIDDLEMAN'S PROFIT ON DETROIT JEWEL, GARLANDS, ACORNS, BUCKS, SUPERIORS AND WELBACHS. WE DELIVER, GUARANTEE AND CONNECT A NEW HIGH OVEN RANGE ... RANGES REPAIRED.
ANGELUS STOVE & REPAIR WKS.
... S. VERMONT. OPEN EVES.

MR. HOME FURNISHER—
Are you looking for the very ... grade of furniture for a real home ...

BEAUTIFUL overstuffed 3-piece suite genuine velour, Marshall ... davenport, rocker and chairs. ... N. WESTERN.

FOR SALE—2 beautiful rugs ... 1525 S. CRENSHAW.

BIG GAS RANGE SALE.
Detroit Jewel, Welbach and ... $20.50 and up. 1827 CENTRAL ...

LINOLEUM, ARTEX PARCOLIN ... ARTEX, 4 DANDY PATTERNS ... SKEELS, 1426 S. MAIN.

A WONDERFUL value, ivory ...

FOR SALE—Gas stove, first-class ... 1772 CHILDRESS AVE. 598511.

ORIENTAL RUGS AT LOW PRICES ... SOUTH WESTERN AVE.

[FURNI]TURE—HOUSEHOLD GOODS—For Sale, Exchange

[FUR]NITURE AS FROM WHOLESALE ... 1-3 TO 1-2.

... Household Goods at Auction.

AUCTION

... WEDNESDAY MARCH 1, AT 10 A.M. ... GRANT HOTEL ... S. Spring st.

AUCTION.

... March 2nd, 9:30 a.m. ... S. Main st. ...
C. F. CALHOUN & CO.
Auctioneers, Inc. 236280.

[FURNI]TURE—HOUSEHOLD GOODS—Wanted

FURNITURE FOR SPOT CASH ...

[MUSICAL] INSTRUMENTS—For Sale and Exchange

MUSICAL INSTRUMENTS— For Sale and Exchange

FOR SALE—
SEVERAL GOOD USED PIANOS
GREATLY UNDERPRICED.
FROM $165, $180 AND UP.
ON EASY RENTAL TERMS.
SEE THEM AT
B-A-R-N-E-S M-U-S-I-C C-O-M-P-A-N-Y
321 SOUTH BROADWAY.

PIANOS are in my way. This big Piano Warehouse is crowded to the doors with marvelous piano bargains. Must move dozens of these pianos in next few days. You can rent Uprights as low as $3 mo; Players $4; Grands $5 mo. All rent to apply on purchase price. PIANO STORAGE WAREHOUSE, 437 ...

PIANO RENTERS can quickly arrange here in this big piano store. Over 400 pianos to select from, all models and kinds. ... PLATT, 620 S. Bdwy. Open eves.

BAND INSTRUMENTS and saxophones, all makes, traded in for celebrated ... Instruments for which we are exclusive agents. All have been put in perfect condition. Many to go at half original cost. Easy terms. Open eve. PLATT, 620 S. Bdwy.

PIANOS FOR SALE—
Used pianos, nearly all makes; lowest prices, with Fitzgerald Company guarantee. Also pianos for rent.
FITZGERALD MUSIC COMPANY,
Hill st. at 727.

PLAYER PIANOS—all used but guaranteed. Knabe $385; Aeolian $190; ...

ELECTRIC pianos for rent. $15 month and up. We specialize in renting and will rent any piano in our stock. New or used. WURLITZER, 807 W. 7th st. Open evenings.

VIOLIN OUTFIT—Fine toned Stradivarius model complete with bow, case, etc., only $12. ...

NO DOWN PAYMENT, terms as low as $1 per week for new phonographs. ... PACIFIC PIANO CO., 730 W. 8th st.

$150 WILL buy a new flat-top Console Victrola. ... WURLITZER, 807 W. 7th. Open evenings.

NEW AND USED pianos rented; uprights $3 mo. up; players $5 mo. up; baby grands ... PLATT, 321 S. Western ave. Open eve.

VICTROLAS at eastern prices, all new styles ... PLATT, 620 S. Bdwy. Open eves.

PHONOGRAPHS traded in for genuine Victrolas ... PLATT, 620 S. Bdwy. Open eves.

USED walnut case, full size Knabe upright, splendid condition. Price $250. $10 down, balance like rent. WURLITZER, 807 W. 7th. Open evenings.

BEAUTIFUL brand-new Console Phonograph ... PLATT, 620 S. Bdwy. Open eves.

USED player piano, thoroughly guaranteed ... WURLITZER, 807 W. 7th. Open eves.

GUITAR or MANDOLIN for $10. Other stringed instruments ... PLATT, 620 S. Bdwy.

NO DOWN payment required on any new Victrola ... WURLITZER, 807 W. 7th. Open evenings.

FREE LESSONS when you buy the celebrated Holton Saxophone ... PLATT, 620 S. BDWY.

PIANOS, new and used, to rent, one month or longer. ... MUSICAL INSTRUMENT STORAGE, 437 S. Hill.

REPRODUCING Baby Grand Piano ... PLATT, 620 S. Bdwy. Open eves.

KNABE 88-note player piano, carefully used ... PLATT'S, 321 S. Western ave.

TO LET—Genuine Victor Victrola ... 724 S. HILL ST.

PIANO QUALITY at this used Mason & Hamlin piano, $200 ... PLATT, 620 S. Bdwy. Open eves.

MY BEAUTIFUL cabinet grand piano ... PTH ST. between Flower and Hope.

STEINWAY upright piano, used, $350 ... PLATT'S, 321 S. Western ave.

REPAIRING BRASS, REED and stringed musical instruments ... PLATT, 620 S. Bdwy.

HOSPITAL Student Insts. Expert repair ...

TENOR BANJOS for as little as $15. ... PLATT, 620 S. Bdwy. Open eve.

$265 BUYS used Player Piano. Pay $8 mo. A snap. PLATT, 620 S. Bdwy. Open eve.

FOR SALE—WE RENT PIANOS, $5, $6, $8 A MONTH. RENT ALLOWED ON PURCHASE PRICE. N. W. FISHER, 744 W. 7.

STEINWAY grand piano, used, ... PLATT'S, 321 S. Western ave.

$50 BUYS large size, nearly new, beautiful cabinet Brunswick, with records. WURLITZER, 807 W. 7th. Open evenings.

CONSOLE Queen Anne period model and forty records $90. Plays all records. STORAGE, 437 S. Hill.

USED Victrolas taken in trade. Will sacrifice and sell at a bargain. ... 724 S. HILL ST.

FOR RENT—PIANOS.
$3 per month.
TAYLOR, 913 S. Hill. Bdwy. 580.

PIANO BARGAIN—Little used Steinway Piano, $390; terms like rent. PLATT, 620 S. Bdwy. Open eves.

USED ebony case upright, splendid practice piano. Price $130. Terms, $5 down. WURLITZER, 807 W. 7th. Open evenings.

PIANO BUYERS, look at this little used Knabe, $190; terms like rent. PLATT, 620 S. Bdwy. Open eves till 9.

USED oak-case Hanford, nearly new, Price $225. Terms $10 down. WURLITZER, 807 W. 7th. Open evenings.

CORTOIS trumpet, plated, new condition, $60. Holly 89. 5048 ELEANOR.

FOR SALE—Used Victrola and 60 records, $85. Call at STORAGE, 437 S. HILL.

TO LET—Phonographs, $2 to $8 monthly. Musical Instrument Storage, 437 S. Hill.

FOR SALE—NEW VICTROLA. 549880.

MUSICAL INSTRUMENTS— Wanted

WANTED—Piano, will pay $100 used studio piano good condition. Box 537, WHITTIER NEWS, Whittier, Cal.

WILL pay cash for a used piano or player. PHONE 820-289.

WANTED—Cash paid for your piano or phonograph. 744 W. 7TH ST. Main 8001.

WANTED—Piano or square piano for cash. Phone 562-018. 2148 SUNSET BLVD.

CASH for pianos needing repairs. CALIFORNIA PIANO HOSPITAL. Main 101.

WANTED—The best piano $150 cash will buy, or player at $150. 10184, MR. REX.

MACHINERY, ALL KINDS— For Sale and Exchange

1 AMERICAN 28" shaper; 1 American 24" x 12" engine lathe; 1 Lodge and Shipley 20" x 12" engine lathe; American 4-foot radial drill press; Sibley 18" drill press; Kirk cut hack saw. These tools are in A1 condition. Will sell separately or as a whole and give lease on building. 326 SANTA FE AVE.

FOR RENT—Air comp., motor, engine drive. E. B. LACEY, 1224 E. 8th. 62992.

ELECTRIC motors bought, sold, repaired, exch'd. Motor Shop, 300 S. L. A. ST.

FOR RENT—
1 small mixer, nearly new.
1 1-bag mixer, nearly new.
Reasonable rent. FRANKLIN MACHINERY, 747 Warehouse st. 15110.

WE are going out of business. Complete equipment for battery repair shop. Must be sold by March 1. See us at once. 1066 S. WESTERN.

FOR SALE—Refrigerator 10x12 ft., complete with refrigerating machine in A-1 condition; terms to suit. 1300 E. 6TH ST. 630-18.

ONE 12x20x12x12 steam-driven compressor; one 10x12x10 steam-driven compressor; 2 steam pumps. N. E. McKee, 724 S. Spring, Bdwy. 268.

FOR SALE—Air compressors, new and used, for oil sta., gar., vulc., spraying, painting. 504 S. SAN PEDRO. Main 1788.

CHANDLER & Price, 10x15, Gordon press, excellent condition. Price $400. QUICK SERVICE PRINTING CO., 4715 ... ave.

PAPER CUTTER, 30 in. multicolor press, both in good condition; sold at sacrifice. 224 S. SPRING, rm. 300.

FOR SALE—Motors, starting boxes, buffing and grinding lathes, drill presses, etc. 1700 N. SPRING.

6 H. POWER G. E. motor in fine shape, single phase. Price $140. 5??0 ANNANDALE BLVD.

MISCELLANEOUS— For Sale

DON'T BE FOOLED!
Our Name is Being Imitated.
OUR PRICES CAN'T BE BEAT.
Let us figure your plans of your complete. WE CAN SAVE YOU MONEY.

Only One Carload Left.
1ST GRADE 2ND GR. ...
SLATE ROOFING
Complete with Nails and Cement
ONLY $1.50 A ROLL

SASH AND DOORS
Special Sizes Made to Order.

PLASTER BOARD, ...

WALL BOARD, ...

PAINT $1 GAL.

WALL PAPER 1c ROLL
Borders to match, 1c yard.
... On all 1923 Wallpaper.

SIX ELECTRIC FIXTURES, $13.75 ...
INLAID LINOLEUM ... $1.50 SQ. YD.
Floor covering ...
Window shades ...
Oil cloth ...

ALL GOODS GUARANTEED.
Open 7 to 6 Daily, Saturday to 9 p.m.
FREE DELIVERY.

CASE PAINT CO.

DIAMONDS.

PURCHASED FROM PRIVATE INDIVIDUALS DURING THE LAST MONTH. EACH WEEK I OFFER AT A SACRIFICE FOR RESALE UNDER ORD. ...

A very fine pair weighing 2 and 13-100 carats ...

MANY OTHER ARTICLES TOO NUMEROUS TO MENTION.
M. WEINSTEIN,
601 Title Guarantee Bldg.,
5th and Broadway.

FOR SALE— CASH REGISTERS.
NATIONALS slightly used, all styles, guaranteed, at cheap half price; easy terms. ... CASH REGISTER EXCHANGE, Pico 3287. ... S. Los Angeles st.

TRUNKS—WHY PAY MORE?
Wardrobe trunk as low as ... $12.00
Leather suitcase as low as ...
Leather bags as low as ... 1.50
Second-hand trunks and leather goods bought and sold.
Luggage rented by the day or month.
320-322 S. BROADWAY.

JUST moved—here from East. Have more household goods than I can use. Must sell cheap: kitchen cabinet, chinaware, Perfection oil heaters, comforts, blankets, Wilton and rag rugs, all sizes, packing boxes and crating lumber. Be valued for little money. 577 NORTH CAHUENGA AVE.

MUST SELL THIS WEEK—
10,000 feet plaster wall board, ...

1 BOWSER gasoline pump, hand-operating, 1-gallon capacity, complete. Also 1 Bellows rotary pump for oils and heavy liquids. ... A. E. SHOTWELL CO. 1300 ... Molino. West 6208.

MUST sell my collection of Navajo rugs at a sacrifice. ... to PARKWAY.

TRUNKS—BAGS—SUIT CASES.
Clearance sale of slightly shop-worn wardrobe and packing trunks, bags and suitcases at greatly reduced prices. UNIVERSAL LUGGAGE SHOP, 517 S. Hill.

IF YOU NEED A PLUMBER
Phone Pico 1094. All sizes pipe threaded. ... CAMPBELL PLUMBING CO., 421 E. 7th st.

REFRIGERATORS, BUTCHER SUPPLIES, SCALES, REGISTERS, SLICERS
... Coffee Mills. McPHERSON, 712 E. 9th st.

FOR SALE—Plumbing material cheap; carbon bathtub, $25; sinks, $8; closet combination, $25. Apply at 650 CERES AVE. Phone 62561; Bdwy. 3254.

NEW electric washing machine, electric vacuum sweeper; nearly half price for cash. CUT RATE ELECTRIC, 744 S. Spring st.

FOR SALE—SHOWCASES, SODA FOUNTAINS, NEW AND SECOND-HAND WERNER SHOWCASE & FIXTURE CO., 316-320 S. LOS ANGELES ST. MAIN 9134.

BUTCHERS' SUPPLIES.
Refrigerators, display cases, meat blocks, cutting tables, etc. SOUTHWESTERN BUTCHERS SUPPLY CO., 319 E. 7th st.

FOR SALE—Genuine Frazier saddle, 14-in. swell fork, black Angora "chaps," bridle, etc.; $75. See at 1115 N. ORANGE DR., Hollywood. Phone ...

FOR SALE—TENTS, SECOND-HAND.
All sizes and weights. A tent that is a tent. DOWNIE BROS. INC. 640-42-44 San Pedro st. Bdwy. 1987.

FOR SALE—Partition, office furniture and medical instruments. 609 HAAS BLDG. Apply bet. 2 and 4.

RUGS, Wilton, Brussels, rag. All sizes. Excellent condition. Must sell cheap. 577 NORTH CAHUENGA AVE.

GOOD wood free for hauling away. Come get all you want. LOS ANGELES CAN CO. 500 San Fernando Road.

VERY cheap, doors, windows, screens and cupboard doors. 3025 SUNSET BLVD. Wil. 6450.

FOR SALE—"Scott's" Roof Paints, special for shingles and paper. SCOTT, The Roofer, 3311 Central ave. So. 48.

FOR SALE—Diamonds, jewelry and other personal property, nothing but bargains. MARKWELL & CO., 302 Cit. Nat. Bk. Bg.

50 CORDS of gum wood, block or stove size, $20 per cord, delivered. ...

WOOD MILL BLOCKS.
$2.50 per load. Prompt free delivery. 2015 CENTRAL AVE. SOUTH 2082.

3-TON refrigerating plant now in operation, replacing with larger one. See at once. 708 N. ... Pico 761.

PEWTER ware. Rare antique, sugar bowl, castor, trays, etc. Cheap. 577 NORTH CAHUENGA AVE.

SLIGHTLY used Westinghouse Aeriola, Senior single tube set and batteries. Will demonstrate. 597141.

SASH & DOORS, BUILDING MATERIAL, PRICES RIGHT. 1349 E. 7TH ST.

FOR SALE—Or rent, invalid chairs. PROFESSIONAL SUP. CO., 415 W. 5. 64812.

BABY buggy, extension twin, like new. Cheap. 1285 W. 41ST PL.

DOWN comforts made to order and recovered. M. 1186. ACME FEATHER WORKS.

FOR SALE—Lot 220, section 12, Hollywood Cemetery. Phone 12590 or BOYLE 6094.

MEMBERSHIP California Country Club for sale. Terms. PHONE 12575.

AUTOMATIC gas water heater slightly used. 246 S. SPRING ST. Phone 12392.

100 FOLDING ironing boards, $1.50, 6-ft. ladders, $1.56, Fair Stores, 5108 S. MAIN.

FOR SALE—SLIGHTLY USED AUTOMATIC HOT-WATER HEATER. 61906.

BED spreads, rare hand quilted. $8 each. 577 NORTH CAHUENGA AVE.

MISCELLANEOUS— For Sale

FOR SALE—$35 reed buggy $25. 4940 YORK BLVD.

WOOD—Extra No. 1 mill blks., $3 cord. 1 ld. $3. Prompt free del. So. 1014.

Office and Store Equipment.

FOR SALE.

TWO DOUBLE OAK DESKS, 60X60-IN.
TWO ROLL-TOP OAK DESKS, 60-IN.
ONE ROLL-TOP DESK, 54-IN.
2 FLAT-TOP OAK DESKS, 60X34-IN.
TWO FLAT-TOP OAK DESKS, 54X32-IN.
TWO FLAT-TOP OAK DESKS, 48X32-IN.
THREE TYPEWRITER DESKS, SINGLE & DOUBLE PEDESTAL.
TWO TYPEWRITER DESKS, SIDE LIFT.
TWO ROLL-TOP MAHOGANY DESKS.
SIX FLAT-TOP MAHOGANY DESKS.
ONE DOUBLE MAHOGANY DESK.
ARM, STRAIGHT, REVOLVING AND TYPEWRITER CHAIRS, IN OAK AND MAHOGANY.
SIX OFFICE RUGS, 9X12, 8.3X10.6, ETC.
CUSPIDORS, WASTE-BASKETS, INKWELLS, COSTUMERS, DESK PADS, LETTER AND LEGAL SIZED METAL FILING CABINET, 4-DRAWER.
INQUIRE 501 I. W. HELLMAN BLDG., 124 WEST FOURTH ST.

NEW AND USED showcases, store fixtures and soda fountains. STORES OUTFITTED COMPLETELY. WESTERN SHOWCASE & FIXTURE CO. Showroom 221 E. 9th st. 925-35 E. 21st st.

SHOWCASES, soda fountains, store fixtures. The largest stock in the West. Prices moderate. WERNER SHOWCASE & FIXTURE CO., 316-320 S. Los Angeles st. Main 9134.

FOR SALE—Almost new 8-ft. gum-wood case with drawers, wall case with change drawer, ... Inquire 960 E. COLORADO, Pasadena. F2. ...

FOR SALE—If you contemplate selling your fixtures or you want to buy store, office or restaurant fixtures, see us first and you will do best. RELIABLE FIXTURE CO., 126 N. Spring st. Pico 3866.

FOR SALE—Butcher supplies, scales, cash registers, meat cases, refrigerators; easy terms. CALIF. BUTCHER SUPPLY CO., 1150-52 E. Los Angeles. Pico 4578.

SHOWCASES, STORE FIXTURES, COUNTERS, STEAM TABLES, RESTAURANT SUPPLIES. EXCHANGE NEW FOR OLD. SILVA FIXTURE CO., 418 E. 9TH ST.

FOR SALE—New counters, shelving and office equipment, including safe, chairs, typewriter, desk and etc. 1700 NO. SPRING.

FOR SALE and wanted, office desks, chairs, filing cabinets, typewriters, adding machines. Pico 978. WESTERN OFFICE FURNITURE CO., 754 S. Olive.

SHOWCASES, office, store and restaurant fix. bought, sold and exchanged on easy terms. PACIFIC SHOWCASE & FIX. CO., 315 E. 9th st. Main 4479.

ALL steel mahogany finish cabinet safe, fireproof interior, same as new. A bargain. 730 STORY BLDG.

REBUILT ELECTRIC COFFEE MILLS AND MEAT CHOPPERS. PRICED $25 UP. HOBART, 419 SO. L. A. PICO 5546.

NEW and used fixtures, safes, scales, showcases, bought, sold, rented. CALIFORNIA STORE FIXTURE CO., 821973.

SCALES—20% DISCOUNT SALE—All makes. NEW & REBUILT SCALES. AARON KING, 320 E. Los Angeles. Pico 2288.

FOR SALE—Safes, new and used. Always a good selection to choose from. SHEALEY SAFE CO., 212 S. Hill st.

FOR SALE—Showcases, new and used. NATIONAL SHOWCASE & FIXTURE CO., 222 E. 9TH. 64010.

GREATEST bargain in the city in office furniture and safes, new and used. SPELLMAN LEES CO. 413 W. 10th.

CASH registers, used and rebuilt; priced right. 1?8 E. LOS ANGELES ST. Pico ... Los Angeles Cash Register Exch.

FOR SALE—Large savings on used office equipment. DESK EXCHANGE, 420 S. Spring, Bdwy. 1352.

FOR SALE—Cash registers, showcases, big for homes and all kinds of store fixtures. 660 CENTRAL AVE. Pico 3682.

FOR SALE—Showcases, 4 and 6-ft., all descriptions of small cases. 741 E. 9TH.

2 JEWELRY showcases. Apply 425 METROPOLITAN BLDG.

EIGHT-foot oak case, 3 ft. deep, suitable for merchandise. PHONE 12097.

FOR SALE—Fireproof office safe, good as new. 602 S. LOS ANGELES ST.

FOR SALE—Office furniture, lowest prices. Easiest terms. 400 S. LOS ANGELES ST.

FOR SALE—Several steel letter files, locks, $10. BLACK BROS., Black Bldg.

MEAT choppers, coffee grinders, WM. C. SPINDLER, 422 E. 4th st. 61276.

COMPLETE office outfit cheap. Desk, chairs and rug. 600 CHAMBER OF COMMERCE.

SHOW CASES, platform scales, meat slicer, restaurant tables, cheap. 2605 S. Main.

Typewriters and Supplies.

FOR SALE—LATE MODEL UNDERWOODS, REMINGTONS, ROYALS, L. C. SMITHS, 25 to 70% saving of manufacturers' price. Terms, $5 monthly, if desired. Our REBUILT typewriters carry the same time guarantee from us as that given by the manufacturer.
FOR RENT—Late model 5 Underwoods and Royals, $4 month; 3 months $9. Model 4 Underwood, Model 10 Remingtons and L. C. Smiths, 3 months $7.50.
FREE DELIVERY.
THE WHOLESALE TYPEWRITER CO., 442 S. Spring st. Phone Pico 3442.

FOR SALE—Bought, sold, repaired and rented. Rebuilts on easy terms. CORONA-PACIFIC CO., 338 S. Spring st. Bdwy. 5108. 57595.

UNDERWOOD typewriter No. 5, like new, $45. Private party. 1813½ S. NEW HAMPSHIRE.

TYPEWRITER, adding machines bought, sold, rented. WESTERN OFFICE FURNITURE CO., 754 S. Olive. Pico 978.

Sewing Machines.

PLATINUM WEDDING ring with 5 diamonds. $50. Phone UNIVERSITY 282.

DOUBLE-needle Union special machine, cheap. 2806 SAN PEDRO ST.

Clothing, Furs, Etc.

LADIES' beautiful dresses, size 38; also man's suits, shoes, very reasonable. 427 S. NORTON, 2nd floor.

FOR SALE—Man's full-dress suit and Tuxedo, size 38 to 40, new. PHONE 276708.

BEAUTIFUL Hudson seal coat for sale, size ... 370451.

NEW Marvella cape. Cost $89.50. 30868.

Jewelry, Diamonds, Watches.

SOLID silver tea set and tray, value $450, consisting of 6 pieces, wrought of heavy sterling, period of George III, and tray of inlaid mahogany with silver handles. This set just received from eastern factory, will sell for $225. E. J. CROSS, Hayward Hotel.

Lumber, Building Materials.

FOR SALE—1x4 special kiln-dried O.P. flooring, $45; 1x4 to 1x12, 2x4x2x12 R.O.P. $20 to $25. Kiln-dried larch siding, $42. Let us figure your bills. We can save you money and we deliver anywhere. BANK LINE LUMBER YARD, 5047 S. Western. Phone 700353. Vermont 9184.

SELLING and moving. Many bargains offered in lumber, sheds and office buildings. Lumber $17 per 1000. Only 20 days more. We move to Nadeau on Watts local, 1½ miles south of Slauson ave. ADVANCE LUMBER CO., 1610 E. 20th st. So. 107.

OAK FLOORING, $35 M. & UP. 1919 EXPOSITION BLVD. VER. 3843.

Flowers, Trees, Plants.

FRUIT, GRAPES, BERRIES, LOWEST PRICES. FREE DEL. ALLEN-BORDIER NURSERY, 57TH & MONETA. VER. 291.

Printing and Office Supplies.

FOR SALE—25-inch paper cutter, in fine shape with 2 extra knives and cutter sticks. 617 S. SPRING.

Houses, Build'gs—To be Moved.

FOR SALE—Story and ½ bldg., 14x36 ft. could be made into a dandy little house at small expense. See this immediately at 236 W. ADAMS ST. Call 557613 for price.

FOR SALE—Cheap, 5-room house, to be moved off lot at once. Call 1724 S. BONNIE BRAE.

TO BE MOVED—6-RM. HOUSE, 1716 W. 9TH. PRICED $650. PHONE 66544.

WANTED— Miscellaneous

WANTED—BOOKS BOUGHT.
Highest prices paid for fiction, history, encyclopedias, medical, law sets of books, fine art works, old books of every description. HOLMES BOOK CO., 333 S. Main st. Phone Main 1855. 118 W. Bdwy. 1835. Pico 814. "Best Prices Paid at Holmes."

B-O-O-K-S WANTED—
Highest cash price paid for single used books and complete libraries. Calls made anywhere.
FOWLER'S BOOK STORE.
Phone 65418. 547 S. Spring st.

WANTED—B-O-O-K-S B-O-U-G-H-T.
Choice & rare books a specialty. Auto calls. DAWSON'S BOOK SHOP.
627 S. Grand. 63250. Main 4916.

WILL pay cash for used Underwood typewriter, Corona or Remington portable. Call 754 S. OLIVE. Pico 978.

Discarded Clothes.

WANTED—LADIES' AND MEN'S CLOTHING, BY THE LARGEST BUYER AND SELLER OF USED CLOTHING IN LOS ANGELES. WILL POSITIVELY PAY THE HIGHEST PRICE FOR YOUR CLOTHING. MY BUYERS CALL IN PRIVATE AUTOS. JUST CALL.
COHEN, 137 TO 142 E. 7TH ST. 82880.

CLOTHING WANTED. 1000 MEN'S SUITS. WE PAY FROM $5 TO $15. Private auto calls anywhere located centrally. 717 W. 6th. Main 2986.

HIGHEST cash paid ladies', men's used clothes. Will call. Boyle 5888. Boyle 1875.

(CLOTHING BOUGHT)
HIGHEST PRICES PAID. PHONE 528083

Diamonds and Jewelry.

WE pay more for your diamonds. HUMPHREYS, Retail Jlrs. 616 . Bdwy.

WANTED— Miscellaneous

Diamonds and Jewelry.

WANTED—FOR CASH.
DIAMONDS AND JEWELRY.
M. WEINSTEIN,
601 TITLE GUARANTEE BLDG.
5TH AND BROADWAY

WANTED—Diamonds, pearls, gold, silverware and other valuables. Top prices paid. MARKWELL & COMPANY, Suite 302 Citizens National Bank Bldg., Cor. 5th and Spring sts. Phone 15792.

WANTED—DIAMONDS, WHEN LIQUIDATING of yours see me and get full cash value. J. C. FERGUSON, 206-7 HAAS BLDG., 219 W. 7TH ST.

WANTED—WILL PAY MORE MONEY FOR YOUR DIAMONDS AND JEWELRY. S-A-N-D-A-C-K, 511 LOEW'S STATE BLDG., 7TH-BDWY.

WANTED—I buy and pay more for DIAMONDS AND JEWELRY. JOE DAVIDSON, 406 S. Hill, Main 8821.

WANTED—Diamonds for cash. A. BACK & CO., 607 Title Guaranty Bldg.

DIAMONDS BOUGHT FOR CASH. A. C. BARD, 611 TITLE GUARANTEE BLDG.

SWAPS— All Sorts.

ARTSHOP, stock and fixtures, also lease if desired. Excellent location. Valuation $900. Took this in on a trade. Want diamond or automobile. If you are a live one, you will act at once. PHONE 762086, now, or you'll be too late.

FOR EXCHANGE—Beautiful foothill view lots, buy now before Mulholland Drive is finished. Want equity in flat or good court or will consider diamonds, automobile or furniture. Phone 579822 or address Route 15, BOX 873-A, Hollywood.

WOULD exc. my $1250 equity in bus. lot, surrounded by rapid development, at original subdivision price, for diamond. Wonderful investment. Leaving. Address J. box 258, TIMES OFFICE.

WHAT? For 6-pc. sterling tea set and inlaid mahogany tray with silver handles, val. $450. This set absolutely new. Address R. box 460, TIMES BRANCH.

KUHN 5 touring, lacks and runs like new, new cord tires, new top. Many extras. Can use radio, furniture or lumber. CAR ...

WANTED—Real estate for $10,000 clear article of merit, big demand, all dies ready for bus. ... J. T. PETERS, 727 Bryson Bldg. 324535.

160 ACRES Ark. 160 Ga., 160 Va., 160 Mich., 160 Ky., 320 Texas, all clear. Want lot or equity bungalow. STROUSE, 827 Story Bldg. 62705, 82496.

WILL take auto, city lots or trust deed and some cash, as first payment on new 5-rm. modern home. 1613 W. 71ST.

WILL exchange equity Walnut Park lot for first mortgage, trust deed or what have? 296125 or Boyle 5566.

LADY will trade practically new $500 Perfection piano for good diamond, or will sacrifice. MISS DUPER. Main 2845.

FOR SALE or trade, player piano, 2 large leather rockers, music cabinet. 445 W. 47TH ST.

SWAP series for furniture, diamonds or what? Submit. TAYLOR. 1413 So. Main.

PREMIER tour., late model to exchange for what? MAIN 1400. Mr. Mohr.

SAMPLE case, all leather, for sale or exch. for traveling bag. Call WEST 1685.

RADIO, WIRELESS APPARATUS For Sale, Exc., etc.

400 COMPLETE radio outfit. Finest set made. Can send and receive from entire country. Must be sold immediately. 4425 GATEWAY AVE., near Sunset and Fountain.

WILL SACRIFICE $150 Kennedy 2-stage radio, complete. Bargain. 294808.

BOATS, YACHTS, ETC.— For Sale, Ex., Wanted, To Let

BEAUTIFUL YACHT—
Fine condition, sleeping accommodations for nine. Will sell at a bargain. 906 LOEW'S STATE BLDG. 620103.

AUTOMOBILES, ETC.— Miscellaneous

PACKARD
USED CAR DEPARTMENT.

TWIN SIX...	...LIBERTY RACER		$10,000
TWIN SIX...	20	TOUR. CAL TOP	3250
TWIN SIX...	22	TOUR.	2500
TWIN SIX...		SEDAN, Cust. Body	3000
TWIN SIX...	17	COUPE	1275
TWIN SIX...	17	LIMOUSINE	1500

PACKARD SINGLE SIXES.

TOUR.	22	MODEL	$2500
TOUR.	21	MOD. CAL TOP	2350
TOUR.	21	MODEL	1750
TOUR.	13	6-48	300

OTHER MAKES.

BUICK	22	SEDAN	$1700
BUICK	21	TOUR.	925
BUICK	21	ROAD.	825
BUICK	20	TOUR.	750
BUICK	19	TOUR.	675
BUICK	18	COUPE	725
BUICK	17	TOUR.	400
BUICK	15	TOUR.	350
STUDEBKR.	20	TOUR. SPL. 6	750
STUDEBKR.	21	TOUR. SPL. 6	850
STUDEBKR.	22	CHUMMY	1250
FRANKLIN	21	SEDAN	$1500
REO	20	TOUR.	675
CADILLAC	20	TOUR.	1875
CADILLAC	17	COUPE	1275
STEPHENS	20	TOUR.	725
MARMON	18	TOUR.	900
FRANKLIN	18	TOWN CAR	875
NASH	20	SEDAN	950
RICKENBKR.	22	TOUR.	1275
DURANT	22	TOUR.	850
STEARNS-KT.	6-12		350
CHANDLER	21	DISPATCH	$ 750
CHANDLER	18	TOUR.	450
OVERLAND	18	TOUR.	175
HUDSON	17	COUPE	1200

EARL C. ANTHONY, INC.
1010 S. Hope. K.F.I. 1012 S. Main.
Tel. Main 6060 and 60406.

DURANT WINS AGAIN.
BUY A "MILLERIZED" DURANT.
"JUST A REAL GOOD CAR"
SLIGHTLY USED
GUARANTEED 90 DAYS
by a dealer whose word is his bond.
Let the other fellow stand the first depreciation on the following:
1922 Durant 4 Touring.
1922 Durant 4 Roadster.
1922 Durant 4 Sport.
1922 Durant 4 Sedan.
1922 Durant 4, Calif. top.
Small first pay. Bal. easy.
F. R. MILLER,
Durant Dealer.
Who gives liberal service with a smile.
220 W. Pico at Olive. 66885.
Open evenings and Sundays.
Hollywood Branch, 5918 Holly Blvd. Holly 9180.

TERMS. TRADE.
1922 BUICK 6 touring.
1922 CHANDLER touring.
1921 DODGE sedan.
1921 STUDEBAKER big 6 touring.
1921 F.B. CHEVROLET touring.
1920 CADILLAC touring.
1920 CHANDLER sedan.
1920 PACKARD tour., 7-pass.
1920 OAKLAND roadster.
1920 COLE 8 touring.
1919 MARMON touring.
1919 FRANKLIN touring.
1918 CADILLAC touring.
1918 PACKARD touring.
1918 CADILLAC roadster.
1918 CADILLAC phaeton.
1917 PACKARD twin limos.
1917 CADILLAC sedan.
SIMPLEX SPORT.
WALTER M. MURPHY MOTORS CO.
Used Car Dept.
John Bala, Mgr.
Phone 62374. 909 Olive St.

LINCOLN— —LINCOLN.
WALTER M. MURPHY MOTORS CO.
909 S. Olive st.
Authorized Lincoln and Ford Dealer
Used Car Dept.
Renewed Lincoln with new car guarantee
1922 Lincoln 7-pass. sedan.
1922 Lincoln De Luxe tour.
1921 Lincoln phaeton.
1921 Lincoln 7-pass sedan.
1921 Lincoln 7-pass. touring.
1921 Lincoln 5-pass. phaeton.
1920 Lincoln sub-limousine.
Will trade and give terms.
WALTER M. MURPHY MOTORS CO.
Used Car Dept.
909 S. Olive st. Phone 62374.
John Bala, Mgr.

"BUY A CAR, WITHOUT FEAR, From a Big Concern, With a New Idea."
THE "500" STORE
of the Troy Motor Sales Co.
Cars from $50 to $500 only.
A Year to Pay, and Always Open.
12TH AT OLIVE ST.
Pico 5596.

CHEVROLET CORNER,
Eleventh and Olive sts. Phone Pico 7668
WINSLOW B. FELIX CO.,
All models; immediate delivery.
Investigate our special time paymt. plan.
YOU'LL BE SURPRISED.

WE have several wonderful values in standard 6-cylinder cars, from $150 to $250. Cars in good condition and look good. BRIDGE-BULLOCK, INC. MAIN 8130. 1400 S. FIGUEROA. OPEN EVENINGS.

FIAT, one of those famous little Fiats all dolled up and no place to go, only $1000. S. G. STEPHENS, 153 W. Pico st.

AUTOMOBILES, ETC.— Miscellaneous

DON LEE
SPECIAL FOUR-DAY SALE.
Thur., Fri., Sat., Sun.
FEBRUARY NEW CAR SALES
Largest month in our history.

So many cars taken in on NEW CADILLACS we positively haven't room for them; some of them must be sold quickly.

OUR MONTH END SALE PRICES SOLD 21 CARS IN SIX DAYS.

PRICES CUT ON EVERY CAR.
BELOW THE MONTH END SALE PRICES.

CADILLACS. CADILLACS.

A chance to buy Don Lee Cadillacs at these prices is a rare opportunity.

SEDAN	...CURRENT MODEL		$3450
COUPE	...CURRENT MODEL		3215
SEDAN SUB.	21	7-PASS.	2715
SEDAN SUB.	19	7-PASS.	1815
COUPE	21	4-PASS.	2015
SEDAN	20	5-PASS.	2215
COUPE	19	4-PASS.	1275
LIMOUSINE	20	7-PASS.	2300
PHAETON	19	4-PASS.	$1065
(Side wings, plate glass curtains.)			
PHAETON	20	4-PASS.	1095
(New paint, top and tires.)			
PHAETON	20	4-PASS.	1265
(Needs some mech. work.)			

OTHER MAKES.

LOOK AT THESE PRICES.
Practically every car overhauled, refinished, new tires.

DODGE	20	SEDAN	$1160
BUICK	20	COUPE	1010
OLDS 8	20	COUPE	725
CHALMERS	19	SEDAN	500
LINCOLN	21	4-PASS.	$2815
PACKARD	20	7-PASS.	1475
MARMON	20	7-PASS.	1615
BUICK	22	5-PASS.	1210
(Cal. top, sliding winds.)			
REO	22	5-PASS.	$1125
LEXINGTON	21	4-PASS.	1010
VELIE	22	5-PASS.	910
CHANDLER	21	4-PASS.	960
(California top, sliding winds.)			
HUDSON	17	7-PASS.	535

TIME PAYMENTS ARRANGED.
OPEN NIGHTS. MAIN 8766-K
DON LEE. 1218 S. Main.

WHY?
DID WE SELL
67
AUTOS
IN 4 DAYS?
REAL VALUES
AT
UNHEARD-OF PRICES
IS THE ANSWER.
75
MORE MUST BE SOLD
AT ONCE.
OAKLANDS—OAKLANDS.
ALL MODELS.
SEDANS, COUPES, SPORTS,
TOURINGS, ROADSTERS.
BUICK, DODGE, STUDEBAKER,
CHANDLER, MAXWELL,
OVERLAND, FORDS.
IN FACT, MOST EVERY MAKE.
CALIFORNIA OAKLAND CO.,
1020 S. OLIVE ST.

FEBRUARY CLEARANCE
SALE

Don't miss looking over our wonderful line of used cars. If you really are looking for a car you can't help but purchase one, particularly at the prices asked.

SEEING IS BELIEVING

Inspect and drive the car you are interested in. Convince yourself you cannot duplicate our values anywhere in the city.

BUY ONE NOW

When you can purchase it for what it is actually worth and at a price you wish to pay.

	Wills touring	$2000
1922	Durant, 5-pass.	1000
1922	Buick roadster	1000
1922	Nash roadster	1000
1922	Ford coupe	475
1921	Haynes roadster, model 75, fully equipped	1000
1921	Lexington, 5-pass.	1000
	Series S, Minor roadster	1000
1921	Buick roadster	800
1920	Rimmer, 4-pass.	800
1920	Cole, 4-pass.	1250
1920	Olds 8, 5-pass., like new	775
1920	Kissel Tourster	1250
1920	Hudson 7-passenger	750
1920	Marmon 7-pass., ready to go	1650
1919	Peerless, 7-pass., you know this car	750
1918	Franklin, 5-pass.	750
1918	Packard 3-25, 7-pass.	1250
1917	Haynes, 7-pass.	500
1912	Pierce-Arrow, 5-pass., electric starter	675

WESTERN MOTORS CO.,
1055 S. FLOWER ST.
Terms. Cash.
OPEN SUNDAY, 10 TO 3

W. H. COOK, GUARANTEED CARS—
Are rebuilt and guaranteed for sixty days. Most of them have the original finish and driven from three to seven thousand miles. The prices are very reasonable, when condition is considered.

1922	Stude. lt. "6" tour.	$900
1922	Dodge spd., "22 series	950
1922	Dodge coupe, disc wheels	995
1921	Dodge 4-cyl. touring	575
1920	Buick 6-cyl. touring	750
1920	Buick 6-cyl. roadster	750
1918	Buick 6-cyl. touring	465
1920	Nash 6-cyl. roadster	775
1919	Columbia sport	625

Also 1922 Buick sport roadster, 1921 Buick coupe, 1921 studebaker roadster, which are being painted, and selection of 25 Chevrolets & Fords at the right prices. 1135 S. OLIVE ST. 64503.

DURANT WINS AGAIN.
BUY A DURANT. $275 DOWN.
12 MONTHS ON THE BALANCE.
These extraordinary liberal terms are made possible on account of our splendid financial connections.
1923 TOURING DELIVERED..$1065
1923 ROADSTER ... 1065
1923 SPORT MODEL ... 1195
CARS TAKEN IN TRADE.
F. R. MILLER,
Durant Dealer.
Who gives liberal service with a smile.
220 W. Pico cor. Olive. 66885.
Open Evenings and Sunday.
Hollywood Branch, 5918 Holly Blvd. Holly 1080.

PAIGE SPECIALS

1922	Paige 6-66, 4-pass. sport.	
1922	Paige 6-66, 7-pass. touring.	
1921	Paige 6-66, 4-pass. sport.	
1921	Paige 6-66, 7-pass. touring.	
1922	Daytona 6-66 Roadster.	
1921	Daytona 6-66 Roadster.	
1920	Paige Larchmont, 4-pass. Sport.	
1919	Paige Larchmont 4-pass. Sport.	

These cars overhauled, retopped, new rubber and fully guaranteed by the factory branch.
PAIGE CO. OF SO. CAL.,
1127 So. Olive St. Phone 67266.

BUY A BUICK—Either touring, roadster or enclosed, from the Used Car Department of the
HOWARD AUTOMOBILE COMPANY OF LOS ANGELES
Largest Distributors of Automobiles in the World.
1136-40 S. Olive St. 11533—64510.

BARGAINS.
Taken Back in Contracts.
Hudson speedster, disteel wheels, Westinghouse air springs; Nash sport, latest model; National sedan; Cole 8 sport; Premier tour.; Oakland coupe; Pierce-Arrow, 38, tour. 1021 S. GRAND AVE. Main 1400.

A FEW GOOD ONES.
MARMON Limo., model 34 ... $850
JORDAN, 7-pass. ... 450
ELGIN 5-pass. ... 375
H. C. S. PACIFIC COMPANY
Phone 66827. 1020 S. Figueroa st.

HUDSON taxicab, a dandy, equipped with everything. $400. S. G. STEPHENS, 153 W. Pico. Ph. 820-508.

AUTOMOBILES, ETC.— Miscellaneous

BUY OR SELL YOUR AUTO.
ON EASY TERMS.
WE WILL HANDLE THE CONTRACT.
G. R. DONALDSON INV. CO.
200 W. PICO ST. PHONE 63426.

FORDS—1015 SO. OLIVE—FORDS.
All kinds. The Square Deal Store.

Touring Cars for Sale.

AMERICAN 6, 1920. Excellent condition, mechanically new tires, very economical car and a bargain at $400 or best offer. 801 W. 9TH ST.

APPERSON SPORT, 1921—
Has had perfect care and shows the finish is like new. A wonderful bargain at $1350. Easy terms. Open Sunday 9-1.
LYNN C. BUXTON,
STEARNS DIST.
1635 S. Figueroa. West 8000.

BUICK TOURING, 1921 model, rebuilt from radiator to rear axle. New paint, new top and new tires; guaranteed 90 days. Price $985.
HOWARD AUTOMOBILE COMPANY, OF LOS ANGELES.
1136-40 S. Olive St. 11533—64510.
Open Evenings and Sunday.

BUICK "SIX," 1917 model. Special top and special chummy body; worth $750, will sell for $395.
HOWARD AUTOMOBILE COMPANY, OF LOS ANGELES.
1136-40 S. Olive St. 11533—64510.

BUICK TOUR. 1920—
In very nice condition, worth much more than our price of $495. Easy terms. Open Sunday 9-1.
LYNN C. BUXTON,
STEARNS DIST.
1635 S. Figueroa. West 8000.

BUICK 1920 touring, classiest '20 Buick in town, my own car; very fine condition. Special low seats and top. Better look this one over before you buy. Sacrifice, $585, terms. 2005 SUNSET BLVD. 10821. MR. VOGT.

BUICK touring car, '18, two new oversized cord tires, spotlight, wings, tire pump, new model top, recently overhauled; immediate sale, $450. J. G. HETTINGER, Black 1061. San Fernando, ¼ mi. west Mission.

BUICK 6—1921, 5-pass. New paint and top, cord tires; 90 days' service. $975.
HOWARD AUTO CO. OF L. A.
1212 S. Main. Phone 820185.

BUICK 1922 4, 5-pass., like new, perfect motor, good tires. $735.
HOWARD AUTO CO. OF L. A.
1212 S. Main. Ph. 820185.

BUICK 1917 touring car, good condition, $425. Call SCHECK, Bdwy. 5805 or West 5083.

BUICK 6, TOUR.—$100 down, good paint and tires, motor fine. SHRADER'S, 1310 S. Main.

BUICK tour. late 1921, exceptionally fine condition. Many extras. Low price. OLDS used car dept., 1120 So. Olive.

BUICK 1921 touring, $850; easy terms. 6151 HOLLY BLVD.

BUICK 1921 tour., guar., $875. Easy terms. W. H. COOK, 1135 S. Olive. 64503.

BUICK 1920 touring, fine condition. $250 down. HOLLY 1969.

BUICK touring, 1922, $725. Lots of extras. H. A. HANNEN, 1140 S. Olive. 64510.

BUICK 1920 tour. Refinished, guar. $650. W. H. COOK, 1135 S. Olive. 64503.

CADILLAC, model 57, touring; 7-passenger, 1st-class condition bargain for quick buyer, terms. Private party. 3745 HALLDALE AVE.

CADILLAC 8 touring; tonneau shield, wind wings, cord tires. $450. CALIF. OAKLAND CO., 1020 S. Olive.

CHALMERS, 1921 sport. You will seldom see such a fine and attractive little car. Painted in a beautiful gray with red wire wheels. The price has been cut to the quick; terms if desired. BRIDGE-BULLOCK, INC. MAIN 8130. 1400 S. FIGUEROA. OPEN EVENINGS.

CHANDLER TOURING— LATE.
Repainted a serviceable "Limestone Green," genuine pantasote top, cord tires, bumper, and many other extras. Mechanically "rebuilt" by us and guaranteed throughout. Carries our service, which means as good as a new car. $975. Liberal terms.
W. F. HERBERT,
Chandler & Cleveland Dist.
1250 S. Olive st. 14718.

CHANDLER Dispatch, dark maroon body, wire wheels, Silvertown cord tires, leather-trimmed body. I am the original owner and have taken excellent care of car. Price $850. Car may be seen at 381 S. HOBART BLVD. Phone office, 65771, residence 568708.

CHANDLER TOURING, NEW TOP. $135. MUST SELL. TEL. PICO 4528.

CHEVROLET TOURING CAR.
1921 MODEL. PRICE $250.
APPLY AT OFFICE,
J. M. HALE CO.,
341 S. BROADWAY.

CHEVROLET DEMONSTRATOR.
1923 touring, new car guarantee. BIG DISCOUNT; liberal terms. WINSLOW B. FELIX CO., Pico 7668. Chevrolet corner, Eleventh and Olive.

CHEVROLET F.B., 1920, 5-pass., $325, terms.
HOWARD AUTO CO. OF L. A.
1212 S. Main. Phone 820185.

CHEVROLET 22, run 2800 mi., like new, $425.
DURANT-STEVES MOTORS, INC.
1032 S. Olive. Open Evenings.

CHEVROLET touring, 1920; very little money needed. CALIF. OAKLAND CO. 1020 S. Olive.

CHEVROLET 20 tour., $75 down, $20 a mo.; cord tires, new paint, motor fine. SHRADER'S, 1310 S. Main.

CHEVROLET, 1920, 5-passenger, just overhauled; $75 down, $20 per month. Call MR. DAVIS, Main 8040, evenings 280-427.

CHEVROLET Touring, 1922, reconditioned throughout. Taken in on new Jewett. F. J. RILEY, 961 SO. OLIVE.

CHEVROLET touring, 1922, like new, take in Ford. 6151 HOLLY BLVD.

COLE 8 touring. Tonneau shields. Trade for furniture. BOOGAR & GILLINGHAM, "Used Cars of Merit," 524 W. Pico. 21472.

COLE 8, 1920 touring, a dandy, $775. S. G. STEPHENS, 153 W. Pico st. 820-508.

COLE touring (2) and a roadster; right prices as usual. 1055 S. OLIVE.

COLUMBIA sport. A beauty. $625. Terms. W. H. COOK, 1135 S. Olive. 64503.

DIXIE 1921 Flyer, beautiful shape, $450. S. G. STEPHENS, 153 W. Pico st. 820-508.

DODGE touring, 1921, equipped with 5 wire wheels, side wings, bumper, etc. Car has been driven less than 8000 mi. Is practically new. A bargain for someone if taken at once as owner is leaving city. 1097 S. FIGUEROA.

DODGE 1919 tour., motor perfect, good tires, $415, terms.
HOWARD AUTO CO. OF L. A.
1212 So. Main. Ph. 820185.

DODGE '22 TOUR.—$225 down or Ford as first payment, 5 new cord tires, Hassler shocks. Car like new throughout. SHRADER'S, 1310 S. Main.

DODGE tour., '22, run less than 12,000 mi., 5 cord tires, bumpers, spotlight, transmission lock; many other extras; original enamel finish. OWNER. 768-852.

DODGE '18 touring, all springs shocks, bumpers spotlight. $250. S. G. STEPHENS, 153 W. Pico St. Phone 820508.

DODGE, 1919, 5-pass., like new, bargain, cash or terms.
HOWARD AUTO CO. OF L. A.
1212 S. Main. Phone 820185.

DODGE Touring, 1919, fine condition, taken in on new Jewett. F. J. RILEY, 961 SO. OLIVE.

DODGE touring, good condition, 5 good cord tires, at a bargain. OWNER, 922 S. Bixel, Pico 3056.

DODGE touring, 1917, perfect mechanical condition. Easy terms. AUTOMOBILE LOAN CORP., 720 Story Bldg.

DODGE TOURING 1920, IN A-1 SHAPE. $150 DOWN. 2409 PASADENA AVE.

DODGE touring, '22. Looks like new. $700. Phone MR. LYBARGER, Main 3640.

DODGE touring, 1921, many extras. Snap. CALIF. OAKLAND CO., 1020 S. Olive.

DODGE touring, 1918, $75 down, bal. easy. 1155 S. HILL. 1808 W. Pico.

DODGE 1st touring. Just like new. What is your best offer. 725 SO. VALENCIA.

DORRIS car, sport model, like new, for lots or improved; might add some cash. Call 439742 or 768538 evenings.

DURANT tr., '22, new car guarantee. $750.
DURANT-STEVES MOTORS, INC.
1032 So. Olive st. Open evenings.

DURANT 4, 1922. A-1 cond. Looks, runs like new, $675. 4250 HARVARD Blvd.

FIAT 6, mechanically perfect; special touring body, disc wheels, 6 new tires. Owner going abroad, will sacrifice for $1200. Phone HOLLY 2992.

FORD TOURINGS—Several real good buys in late models. Easy terms. You KNOW they are just as we say.

DUNHAM for FORDS.
Authorized Ford Dealer. 1250-60 W. 7th. Open evenings, incl. service and parts.

FORD touring, 1921, with 1923 body, oneman top, slanting windshield, Goodyear cords on rear, fabrics in front; fine motor. 1923 license. $345, terms.
OPEN EVENINGS AND SUNDAY.
J. A. NADEAU, AUTH. FORD DEALER,
1100 E. SLAUSON. SO. 2240.

FORD touring car, 1922, 1st-class condition, good rubber, extra tire on spare rim, many extras including speedometer, large steering wheel, spot light, shock absorbers, Hassler brakes, etc. Price $325. Apply to MR. McFARLAND, Newberry Electric Corp. 724 So. Olive.

AUTOMOBILES, ETC.— Miscellaneous

Touring Cars for Sale.

FORD TOURING,
1921.
Original finish, excellent, good tires, top and upholstering. Motor runs the same as new. Come in and see for yourself. $275, terms.
Open Eves. & Sundays.
W. F. HERBERT,
Chandler & Cleveland Dist.,
1250 S. Olive St. 147180.

FORD, BRAND NEW, 1923 TOURING—$122 down on car, bal. easy payments.
HOLLYWOOD AUTO SALES CO.
7318 Santa Monica Blvd., HOLLYWOOD.
AUTHORIZED FORD DEALERS.

FORD touring, latest model cut, speedometer, sun visor, dash light, lots of extras, practically a new car at a big discount, easy terms.
HAMLIN W. NERNEY, Ford Dealer
VERMONT AT 52ND.

FORD touring, 1920. Hassler shock absorbers, speedometer and dashlight, good general condition, $250, terms.
OPEN EVENINGS AND SUNDAYS.
J. A. NADEAU, AUTH. FORD DEALER,
1100 E. SLAUSON. SO. 2240.

FORD touring, 1918, $100 cash, good motor, good tires a peach.
HAMLIN W. NERNEY, Ford Dealer
VERMONT AT 52ND.

FORD TOURING, 1921, $265.
DEM. WHEELS, SPEEDOMETER.
COBERLY'S BETTER USED FORDS,
1918 S. MAIN. OPEN SUNDAY.

FORD touring, 1922. Cannot be told from new. $100 down, $20 per month.
HAMLIN W. NERNEY, FORD DEALER,
VERMONT AT 52ND.

FORD, brand-new; buy a brand-new Ford, $125 dn., $25 month. Prompt delivery.
HAMLIN W. NERNEY, FORD DEALER,
Vermont at 52nd.

FORD, 1921 touring, like new, good tires, $275, terms.
HOWARD AUTO CO. OF L. A.
1212 So. Main. Ph. 820185.

FORD '23 tour, $95 down. Driven only a few miles; spare tire & cover. New-car guarantee. SHRADER'S 1310 S. Main.

FORD TOURING, 1921. NEW PAINT, AND RUNS LIKE NEW. $75 DOWN. 2402 PASADENA AVE.

FORD TOURING, 1917. Good shape, cheap.
DUNHAM for FORDS.
Authorized Ford Dealer. 1250-60 W. 7th.

FORD, late 1921 tour. Over $100 ext. Perfect con. 1236 W. 36TH ST. $285.

FORD tour., 1918, $115 total. Hughson's Square Deal. 1015 SO. OLIVE.

FORD, 1922 touring cars, $250 to $350. 745 S. HOPE.

FORD 1920 tour., $185. Starter. 105 W. PICO. Ph. 19644.

FORD touring, 1918, a real buy at $85. 4076 SO. VERMONT.

FORD tour., good condition, $100 for quick sale. 1114 W. 29TH PL. 77084.

FORD touring, $75. See TALBERG, 777 Central ave.

FORD tour., 1922, $80 down. Used very little. 1015 SO. OLIVE.

H. C. S. sport. A beautiful car, many extras. $1475. 1055 S. OLIVE.

HAYNES, 1922, for sale, 4 pass., equipped with everything. Run less than 4000 miles. Owned 3 mos. Chance to buy new car at big discount. Car cost $2200. Party gone East, left for me to sell. $1450 cash. 559-180.

HAYNES CHUMMY RD.—
New cord tires. Thoroughly overhauled. 1140 So. Fig. L. A. HAYNES CO. 60787.

HAYNES, model 75 touring. Nearly new. Cost $2700. Will sacrifice for quick cash sale. Can be seen 282 S. CORONADO ST.

HUPMOBILE, 1919, TOURING—
Clean. Mechanically. Refinished.
Cord Tires. Wind Deflectors.
$550
THE "TROY-GRAM" PLACE
12th and Olive. Main 490.

HUP TOURING, 17-N—
A real buy—in dandy shape. $325. Terms. Open Sunday 9-1.
LYNN C. BUXTON,
STEARNS DIST.
1635 S. Figueroa. West 8000.

HUPMOBILE TOURING, $300; terms. BUCKLEY, 507 S. Flower. Ver. 3882.

KING 8 TOUR. $375.
15331. 1148 S. OLIVE ST. 15331.

LEXINGTON sport, 1921, painted red, white wire wheels, good cord tires and guaranteed "Ansted motor." LEXINGTON L. A. CO., 1137 S. Olive st. Open Sunday.

LINCOLN tour. car, good tires, excellent condition throughout. Must sell. 222 N. VERMONT. Wil. 6362.

McFARLAND, 1921—
Finance Company having repossessed this beautiful car, will sell for balance due. This car cost over $6500 and is in every way equal to new. It is equipped with Westinghouse shock absorbers, disc wheels, bumpers, Rolls-Royce head lamps and many other extras. Due Finance Co., $2500; will sell on easy terms.
200 W. PICO.

MARMON 4-pass., 4-door tour. car, late model, good condition throughout. Sacrifice. 222 N. VERMONT. Wil. 6362.

MARMON, 1922, 7-passenger touring, for sale cheap. 4211 W. PICO. West 5101.

MAXWELL, 1921, 5-pass., new paint, perfect mechanically; $285, terms.
HOWARD AUTO CO. OF L. A.
1212 S. Main. Ph. 820185.

MAXWELL tr., colored new wire wheels, $150.
DURANT-STEVES MOTORS, INC.
1032 So. Olive. Open evenings.

NATIONAL SEXTET
"SPECIAL BUILT."
Really one of the most handsome cars ever built. Special top, Westinghouse shock absorbers, 5 wire wheels, cord tires, bumpers, in fact everything on it, and motor runs like a sewed new car. Please call or come in for a demonstration. "A genuine bargain." Liberal terms.
Open Eves. and Sundays.
W. F. HERBERT CO.,
Chandler and Cleveland Distrs.
1250 S. Olive. 14718.

NASH, $485. Late 1919 touring. Mechanically guaranteed. Car looks and runs like new. A real snapshot. 1306 S. MAIN.

OAKLAND Touring 1919, special top and paint, wire wheels, bargain. $375. 961 SO. OLIVE.

OAKLAND 6, '21 touring, overhauled, new paint. $450. 1055 S. OLIVE ST.

OAKLAND BARGAIN, 1922, Oakland, demonstrator, like new; terms. Ph. 578737.

OAKLAND 6, '21 touring; overhauled, new paint. $450. 1055 S. OLIVE ST.

OVERLAND Mystery Tour. $325, terms. 1055 S. OLIVE.

OLDS 1921—4 5-pass. Bargain at $650. Terms. Hurry for this one.
HOWARD AUTO CO. OF L. A.
1212 S. Main. Ph. 820185.

OVERLAND DEMONSTRATOR, RUN 200 MILES. Sacrificed for quick sale. OVERLAND COUPE, with new-car guarantee.
2327 CENTRAL AVE.

OVERLAND, 1919, 90 Country Club. S. G. STEPHENS, 1398 So. Hill, cor. Pico.

OVERLAND '21 TOUR. $325.
15331. 1148 S. OLIVE ST. 15331.

OVERLAND 1921, little tour., $300. S. G. STEPHENS, 153 W. Pico st. 820-508.

PACKARD single six, 1922, 5-passenger touring. This car must be sold. A. T. STELZAR, Main 4060 or 66608.

PACKARD 1922 sport, run only 800 miles. $2500. 1320 W. 41ST ST. Ver. 1495.

PAIGE 1922, 6-66 tour. A beautiful car in perfect condition. $1500. 1055 S. OLIVE.

PEERLESS 8 TOURING, $875.
1919, 5th series, refinished.
Six good cord tires and mechanically is in fine condition.
STANLEY W. SMITH, INC.,
West 84. 1616 S. Figueroa St. 15331.
27959. 1148 S. Olive st. 15331.

PEERLESS 1920, 7-passenger, good tires and paint. SHAFER, HARRIGAN & CLEVELAND, So. 5900. 2900 S. Figueroa.

PEERLESS tour., orig. finish, natural wood wheels, good mech. extras. LEXINGTON L. A. CO., 1137 S. Olive st. Open Sun.

PIERCE-ARROW, 1920—
Model C-38 touring. A wonderful car in every detail. Just refinished Pierce blue; a real opportunity. $3000, terms. Open Sunday 9-1.
LYNN C. BUXTON,
STEARNS DIST.
1635 S. Figueroa. West 8000.

PIERCE-ARROW 38 tour., late model, 6 wire wheels, Westinghouse air springs, mechanically perfect. Looks like a new car. Sacrifice. 1021 SO. GRAND. Main 1400.

PIERCE-ARROW TOUR., $725.
In first-class condition. 6-38.
STANLEY W. SMITH, INC.,
West 84. 1616 S. Figueroa St. 27959.
15331. 1148 S. Olive st. 15331.

PIERCE-ARROW,
SIXTY SIX,
SEVEN-PASSENGER TOURING.
CALL 215 S. RAMPART BLVD.

PIERCE-ARROW, 1914, 48, large 7-pass., $750. 2221 W. WASHINGTON. 767681.

REO 1917, 5-pass. 4 Royal cord tires. Motor perfect. $250. Terms.
HOWARD AUTO CO. OF L. A.
1212 S. Main. Phone 820185.

REO tour. 1917 4-cyl. $45 down, $12.50 a month. 1155 S. HILL. 1808 W. Pico.

SAXON, 1918, 6 tires, good, $100. S. G. STEPHENS, 153 W. Pico.

STANLEY STEAM CAR for sale. Late model, perfect condition. 3432 SABINA ST.

STEARNS-KNIGHT 8, $300.
West 84. 1616 S. FIGUEROA ST. 27959.

STUDEBAKER SPECIAL SIX TOUR.
One of those good ones, small mileage, lots of extras; fine condition. Terms.
REO MOTOR CAR CO.,
Factory Branch.
12th & Hope Sts. Lot 12th & Grand.

STUDEBAKER SPECIAL SIX
1920
A-1 Condition
$675 Cash
PHONE HOLLYWOOD 9738.

STUDEBAKER light 6, 1921, $700, from private owner. Lots of extras. Perfect condition. Terms if desired. MR. E. B. THOMPSON. Main 404.

AUTOMOBILES, ETC.— Miscellaneous

Touring Cars for Sale.

STUDEBAKER SPECIAL 6—
Touring. Mechanically perfect., disc wheels, cord tires. $1155, $395 down. Bal. 12 mos. No bunkerage.
CONSOLIDATED AUTO DEALERS ASSN.
1000 So. Olive. 61692.
Open evenings and Sundays.

STUDEBAKER Special 1920. Original finish, clean every way. Private owner. Every extra. $750. Call before 9 a.m. or after 5 p.m. 723 CARONDELET.

STUDEBAKER light six touring. Just like new. BOOGAR & GILLINGHAM, "Used Cars of Merit," 524 W. Pico. 21472.

STUDE. light 6, 1922 tour., $900. Terms. W. H. COOK, 1135 S. Olive. 64503.

STUDEBAKER light 6 touring, $250 down, balance easy. 6151 HOLLY BLVD.

STUDE. '19 TOUR. $400.
15331. 1148 S. OLIVE ST. 15331.

STUDE. big 6 tour., 1921. Perfect. $1095. W. H. COOK, 1135 S. Olive. 64503.

STUTZ 1920, sale, trade; cost over $4000, driven 11,000 miles, perfect condition. Very reasonable. OWNER 21822.

VELIE, 1921 "34" TOUR.—
Original finish, like new. Mech. perfect.
1140 So. Fig. L. A. HAYNES CO. 60787.

VELIE 6, A1 shape. Cheap and easy terms. 222 PALM AVE., Maywood. Cal.

WHY
DO PEOPLE BUY THEIR USED CARS FROM THE
ROBT. P. FITE CORPORATION?
SERVICE AND VALUE RECEIVED IS THE ANSWER!

REAL VALUES:

1922	Chevrolet Touring	$375
1922	Ford Coupe	425
1922	Ford Sedan	425
1922	Chevrolet Sedan	700
1917	Buick Touring, many extras	285
1920	Buick Touring	500
1920	Ford Roadster	225
1922	Chevrolet Touring	Price right
1920	F. B. Touring	450
1919	Oakland Touring	275

Many Others.
COUPES, SEDANS, TOURINGS, ROADSTERS.
Call WEST 5300. We will be glad to come and get you.
CONCOURSE DE LA CHEVROLET.
ROBT. P. FITE CORP.,
27th and 28th St. on Figueroa.
West 5300. Open Eves. and Sundays.

LIGHT SIX CLEVELAND TOURING.
Rebuilt in our own shop and furnished a delicate "Green Gray," practically new tires, pantasote top, bumper and other extras; mechanically guaranteed and a buy in this "double six," $725. Liberal terms.
W. F. HERBERT CO.,
Chandler and Cleveland Distr.
1119 S. Flower st. 60412.

FOUR DODGE TOURINGS, CHEAP.
HOWARD AUTOMOBILE COMPANY, OF LOS ANGELES.
Largest Distributors of Automobiles in the World.
1136-40 S. Olive St. 11533—64510.
Open Evenings and Sunday.

1920 NASH TOURING. Wonderful buy. New top, new paint, side curtains, tire pump and tools. Price $750. Hurry.
HOWARD AUTOMOBILE COMPANY, OF LOS ANGELES.
1136-40 S. Olive St. 11533—64510.

1922 NASH 4 TOUR.
Get a nearly new car at less than used car market price; finished maroon. ... Goods, small mileage.
REO MOTOR CAR CO.,
Factory Branch.
12th and Hope. Lot 12th and Grand.

BUICK 4 TOURING, 1922, practically new. Very liberal discount.
HOWARD AUTOMOBILE COMPANY, OF LOS ANGELES.
1136-40 S. Olive St. 11533—64510.

1922 RICKENBACKER PHAETON.
Run about 5000 miles, looks and runs like a new car.
REO MOTOR CAR CO.,
Factory Branch.
12th & Hope Sts. Lot 12th & Grand.

1922 OAKLAND TOUR.
Looks and runs like new. One of those 25-mile-to-the-gallon cars, very economical.
REO MOTOR CAR CO.,
Factory Branch.
12th & Hope Sts. Lot 12th & Grand.

FOR SALE—Marmon 7-passenger touring. Latest model. Practically new. Driven less than 1000 miles. Will sell for $3000 off new price. Apply 2 to 4 p.m. NATIONAL FINANCE CO., 706 Citizens' National Bank Bldg.

'21 HAYNES, 7-PASS. TOUR.
A truly luxurious family car. Guaranteed. L. A. HAYNES CO. 1140 So. Fig. 60787.
Open Sunday till 1 p.m.

'22 HAYNES 55 TOURING—
Refinished and rebuilt throughout—guaranteed.
L. A. HAYNES CO. 1140 So. Fig. 60787.

1922 COLUMBIA, with 7-R Continental motor. Almost a new car. A bargain. J. W. LEAVITT & CO., 1150 S. Figueroa.

'21 CHANDLER TOURING
Refinished, alligator top, motor rebuilt. 1140 So. Fig. L. A. HAYNES CO. 60787.

LATE SPORT OLDS. Looks like new. Perfect mechanically. Genuine bargain. J. W. LEAVITT & CO., 1150 S. Figueroa st.

'21 OLDS 4 TOURING.
Refinished, perfect mechanical condition. L. A. HAYNES CO. 1140 So. Fig. 60787.

1921 FORD tour. $75 down. Refinished and retopped. 1015 SO. OLIVE.

1920 SCRIPPS-BOOTH 6, $250, easy terms. 2727 CENTRAL AVE.

Roadsters for Sale.

BUICK SPORT ROADSTER, 1922 model. See this today. Can be bought at a bargain.
HOWARD AUTOMOBILE COMPANY OF LOS ANGELES.
1136-40 S. Olive St. 11533—64510.

"BUICK ROADSTER, 1921."
Original finish, good top, 5 tires. Motor ready to go. $850. $285 down, bal. 12 mos. No brokerage.
CONSOLIDATED AUTO DEALERS ASSN.
1000 So. Olive. 61692.
Open evenings and Sundays.

BUICK 6-54 ROAD.
Brand-new, run only 3500 miles, cost $2250. Special price $1650.
STANLEY W. SMITH, INC.,
West 84. 1616 S. Figueroa St. 27959.
15331. 1148 S. Olive St. 15331.

BUICK 4 SPORT ROADSTER, BRAND NEW, 1923. LOTS OF EXTRAS. MUST BE SOLD AT ONCE. ACCOUNT SICKNESS. 4425 GATEWAY AVE., near Sunset and Fountain.

BUICK 4, 1920 rds. Cord tires, good finish, wind guards. $300 terms.
HOWARD AUTO CO. OF L. A.
1212 S. Main. Phone 820185.

BUICK roadster, 6 cylinder, 1922, paid over half of the payments. Perfect shape. Have purchased larger car. $600, terms. CRAIG, 299600.

BUICK, 1922 ROADSTER.
$875. Car in excellent order. $275 down, bal. 12 mos. Priv. owner. WIL. 1928.

BUICK ROADSTER, model 4-C; good condition; $80 cash, or will trade. What have you? Phone HOLLY 2931.

BUICK 1920, 6-cylinder roadster, driven only 2800 miles. At a discount. Call Bdwy. 5410 or 10467. MR. SCOFIELD.

DODGE '21 road., $250 or late Ford as first paymt. Hassler shocks, 5 new cord tires. Bumpers. SHRADER'S, 1310 S. Main.

DODGE roadr., late 1920, very fine condition; many extras. Only $475. OLDS USED CAR DEPT., 1120 S. Olive.

DODGE 1919 road., $500; lots of extras; wire wheels. S. G. STEPHENS, 153 W. Pico St. Phone 820508.

DODGE roadster, 1921, 4 new cord tires, fully equipped and mechanically perfect. See owner, 530 W. 3RD.

DODGE ROADSTER, 1920, LEAVING CITY, $425. 2020 RIMPAU. 76021.

DODGE roadster, 1921, like new. Open Sundays. Terms. 120 E. PICO.

ESSEX road, good cond., late model, $250 cash. Call evenings. W. 6322.

FORD ROADSTER, 1921, with large delivery box. Very good shap. Looks like new. $275.

DUNHAM for FORDS.
Authorized Ford Dealer. 1250-60 W. 7th.

FORD, 1920 roadster, starter and demountable, in excellent shape, fine rubber. A real buy at $250.
W. I. TUFMAN CO.
Ford and Lincoln Dealers.
Figueroa and Jef. South 2921.

FORD roadster, late 1920, starter, demountable rims. Perfect. $265, easy terms.
HAMLIN W. NERNEY, FORD DEALER
VERMONT AT 52ND.

FORD ROAD. LOOKS NEW. $195.
SPEEDOMETER. GOOD TIRES.
COBERLY'S BETTER USED FORDS,
1918 S. MAIN. OPEN SUNDAY.

FORD Rd., '21, mech. perfect. $275.
DURANT-STEVES MOTORS, INC.
1032 S. Olive. Open Evenings.

FORD roadster, 1920, $80 down. Bal. $20 starter. 1015 SO. OLIVE.

FORD roadster, 1921, $250. Quick sale. 1015 SO. OLIVE.

HUP. 32 roadster, new paint, battery and generator; good mech. $200. 73587.

MARMON CHUMMY.
Wonderfully good condition; wire wheels, 1918 model. Ready to run. $1050.
THE "TROYGRAM" PLACE.
12th and Olive Sts. Main 490.

MERCER, 1921 series 5 RACEABOUT. High powered and speedy and good looking car. Priced for quick. MERCER AUTO CO., 941 S. Olive.

AUTOMOBILES, ETC.—Miscellaneous

Roadsters for Sale.

NATIONAL—Classic roadster. Bargain. Great car; $4-35. Phone today. 599514

OAKLAND 6 ROAD., NEW. 13321 1148 S. OLIVE ST. 15321

OVERLAND Model 84, $250. Terms. 1055 S. OLIVE.

PIERCE & ROAD, $950. 4-door, 6-pass. sport that shows the good care that it has had. STANLEY W. SMITH INC. West 84 1616 S. Figueroa St. 27559. 13321 1148 S. Olive St. 15321.

SPEED, late model roadster, good condition throughout; extras. Must sell. 222 N. WESTMORELAND.

1922 FORD roadster, good rubber and paint, mechanically perfect. Easy terms. 3726 CENTRAL AVE.

1921 ROADSTER—Chevy. Terms. Open Sunday. 177 CENTRAL AVE.

Speedsters. Stripped Cars.

CHEVY, std. high-tension mag., special gear, $175. 1873 S. OLIVE.

FORD speedster, torpedo body, barrel lamps, wire wheels, new tires. Some speedster. 1041 S. OLIVE.

FORD speedster, $75. 1843 W. PICO. 1145 S. HILL.

1923 HUDSON speedster, driven 2000 miles. Connected to suit at once. Telephone FAIR OAKS, ofall after 5 o'clock.

HUDSON speedster touring and coach. DONALDSON INV. CO., 3036 S. Olive.

Coupes for Sale.

BUICK coupe, in excellent condition, left here by owner. Must be sold. Good value. Inquire 1911 S. Olive. Car may be seen at VICTORIA GARAGE, 641 S. Olive.

BUICK 4 coupe, 1923, a most fetid closed car. BOWLES & GILLINGHAM, 324 W. Pico. 21472.

BUICK coupe; only $250. Terms arranged. 2421 HOOVER BLVD.

CHALMERS COUPE, 1920. The tires are all practically new, the finish and condition is excellent, only $850, easy terms. Open Sunday 9-1. LYNN C. BURTON, STEARNS DIST.

1923 5 Figueroa. West 8070

DODGE coupe, $375, terms. 24 for MR. SMITH, Parker's Pharmacy, Hollywood Blvd. and Vermont.

FORD coupe, 1920. New upholstery, good rubber all around, new tires, new rims, new top, daylight, shock absorbers and motometer, $500, terms.

OPEN EVENINGS AND SUNDAY. J. A. NADEAU, AUTH. FORD DEALER. 1160 E. STANTON. 80. 2740.

FORD coupe, starter and demountable rim; other extras. Perfect running order, overhauled. See this car, the best buy in the city for $275.

L. L. TUPMAN, Ford and Lincoln Dealers. Figueroa and Jefferson South 3931.

FORD coupe, 1922. Fine shape, new C. Boyal cord tires on rear, like new, spare tire; speedometer, sun visor, stop light. A snap at $350. Terms.

OPEN EVENING AND SUNDAY. J. A. NADEAU, AUTH. FORD DEALER. 1160 E. STANTON. 80. 2740.

FORD COUPE, 1920. Good shape.

DUNHAM for FORDS

Authorized Ford Dealer. 1250-60 W. 7th

FORD COUPE, 1923. Transferred to St. Louis, Mo. Leave Mar. 2. Car available then. Driven 1500 mi. Some accessories. Liberal deposit. Address J. box 954, TIMES OFFICE.

FORD coupe, late model, like new, full price $445; good terms. Private party. Try before p.m. W. C. VAUGHN. 5662 S. Main.

FORD COUPE, ROSE 1071—3266. MAIN 7784. 731 VIGNES.

CORBETT'S BETTER USED FORDS. 2918 S. MAIN. OPEN SUN. AND EVES.

FORD 21 coupe, $150 down, double Hassler gas lamps, motometer, original finish, extra tires. 1910 S. Main.

FORD coupe, 1922 like new, fully equipped $100 down. $25 month. Call MR. BARTLETT, 1000 Maple. 23-4437.

FORD, 1921 coupe. Lots of extras. Must be sold at once. Price is right. Call 1000 E. Adams or West 5703.

FORD coupe, 1923. $175 down, with wheels and other extras. 1015 S. OLIVE.

FORD coupe, only used 2 months like new. Fully equipped. A real bargain. $625 W. 39TH ST. Phone 23-4437.

FORD coupe, 1923, $250 and its yours. 1085 S. OLIVE.

FORD, 1921 coupe, disc wheels, nickel radiator shell, starter. 1000 CENTRAL AVE.

FORD coupe, 1923. Only $115. Subway Garage, 2027 HANCOCK BLVD.

HAYNES COUPE, 1922. A beautiful little car, and price way below its value, $1350, easy terms. Open Sunday 9-1.

LYNN C. BURTON, STEARNS DIST. 1923 5 Figueroa. West 8070.

MITCHELL 6 COUPE, 1921. An extra nice 5-pass. sedan, good as new. Refinished like new.

STANLEY W. SMITH, INC. 13321 1148 S. Olive St. 15321. West 84. 1616 S. Figueroa St. 27559.

OLDS coupe, late model, limit st. Fine condition. Real bargain at $775. OLDS MOTOR WORKS, 1750 W. PICO.

OLDS COUPE, 1921. Wonderful chance. A. G. STEPHENS, 153 W. Pico. 823608.

PAIGE COUPE, RED SEAL CONT. MOTOR, SECOND THOUSAND. IN EXTRAS AND LIKE NEW CUTT, CHEAP. MRS. GABRIEL, RM. 315. PICO 905.

PEERLESS 8 COUPE, 1922. New cord tires, guaranteed every way, painted blue, upholstering perfect every way. New price $3350, now $2450. STANLEY W. SMITH, INC. West 84. 1616 S. Figueroa St. 27559. 1148 S. Olive St. 15321.

RICKENBACKER 1922 COUPE, FINISH, DARKLAND, to soon. 2905 S. Figueroa.

FOUR-passenger, 6-cyl. sport sedan, closed car, new motor, driven 5000 miles. Cash or terms. Will consider trade. May be seen 4PT. GARAGE 715 and Olive sts.

1919 HUDSON coupe, finished purple lake. Used three years and mechanically. Open Sunday. LEE L. A. CO. 3107 S. OLIVE st.

Sedans for Sale.

BUICK SEDAN, 1923, model 41, like new; owner retires; $2700 cash. P. O. Box 795, STATION C, Los Angeles.

BUICK 1921 sedan, 5-passenger, perfect condition. Phone MAIN 8040. Mr. Wesbin.

CHANDLER 6-75 CUSTOM SEDAN. One of the nicest closed jobs in town, in wonderful condition. 1922, with inside control, and other motor specifications, spare and other extras. A real snap in this beautiful and dependable car. Liberal terms.

Open Eves. & Sundays. W. P. HERBERT CO. Chandler and Cleveland Dist.

DODGE sedan, '23. New tires; paint O.K. $750. 1055 S. OLIVE.

DURANT-STEVENS MOTORS, INC. 1202 S. Olive. Open Evenings.

DODGE sedan, $875. Wire wheels, 5 cord tires. SOUTH 3 GILLINGHAM, 324 W. Pico. 21472.

ESSEX coach, 4 months old; looks and runs like new car; will sacrifice, as must be sold. Terms payments arranged. 526 S. FLOWER.

FORD sedan, 1922—1923 style body, fine motor, speedometer, bumper, Motalix brake, good rubber. 1925 license. Only $185 down, balance small monthly payments.

OPEN EVENINGS AND SUNDAY. J. A. NADEAU, AUTH. FORD DEALER. 1160 E. STANTON. 80. 2740.

FORD COUPE, 1920. Good shape.

DUNHAM for FORDS

Authorized Ford Dealer. 1250-60 W. 7th

FORD COUPE, 1923. Transferred to St. Louis, Mo. Leave Mar. 2. Car available then. Driven 1500 mi. Some accessories. Liberal deposit. Address J. box 954, TIMES OFFICE.

FORD coupe, late model, like new, full price $445; good terms. Private party. Try before p.m. W. C. VAUGHN. 5662 S. Main.

FORD COUPE, ROSE 1071—3266. MAIN 7784. 731 VIGNES.

CORBETT'S BETTER USED FORDS. 2918 S. MAIN. OPEN SUN. AND EVES.

FORD 21 coupe, $150 down, double Hassler gas lamps, motometer, original finish, extra tires. 1910 S. Main.

FORD coupe, only used 2 months like new. Fully equipped. A real bargain. $625 W. 39TH ST. Phone 23-4437.

FORD, 1921 coupe. Lots of extras. Must be sold at once. Price is right. Call 1000 E. Adams or West 5703.

FORD coupe, 1923. $175 down, with wheels and other extras. 1015 S. OLIVE.

FORD coupe, only used 2 months like new. Fully equipped. A real bargain. $625 W. 39TH ST. Phone 23-4437.

FORD coupe, 1923 and its yours. 1085 S. OLIVE.

FORD, 1921 coupe, disc wheels, nickel radiator shell, starter. 1000 CENTRAL AVE.

FORD coupe, 1923. Only $115. Subway Garage, 2027 HANCOCK BLVD.

HAYNES COUPE, 1922. A beautiful little car, and price way below its value, $1350, easy terms. Open Sunday 9-1.

LYNN C. BURTON, STEARNS DIST. 1923 5 Figueroa. West 8070.

MITCHELL 6 COUPE, 1921. An extra nice 5-pass. sedan, good as new. Refinished like new.

STANLEY W. SMITH, INC. 13321 1148 S. Olive St. 15321. West 84. 1616 S. Figueroa St. 27559.

OLDS coupe, late model, limit st. Fine condition. Real bargain at $775. OLDS MOTOR WORKS, 1750 W. PICO.

OLDS COUPE, 1921. Wonderful chance. A. G. STEPHENS, 153 W. Pico. 823608.

PAIGE COUPE, RED SEAL CONT. MOTOR, SECOND THOUSAND. IN EXTRAS AND LIKE NEW CUTT, CHEAP. MRS. GABRIEL, RM. 315. PICO 905.

PEERLESS 8 COUPE, 1922. New cord tires, guaranteed every way, painted blue, upholstering perfect every way. New price $3350, now $2450. STANLEY W. SMITH, INC. West 84. 1616 S. Figueroa St. 27559. 1148 S. Olive St. 15321.

RICKENBACKER 1922 COUPE, FINISH, DARKLAND, to soon. 2905 S. Figueroa.

FOUR-passenger, 6-cyl. sport sedan, closed car, new motor, driven 5000 miles. Cash or terms. Will consider trade. May be seen 4PT. GARAGE 715 and Olive sts.

1919 HUDSON coupe, finished purple lake. Used three years and mechanically. Open Sunday. LEE L. A. CO. 3107 S. OLIVE st.

Sedans for Sale.

BUICK SEDAN, 1923, model 41, like new; owner retires; $2700 cash. P. O. Box 795, STATION C, Los Angeles.

BUICK 1921 sedan, 5-passenger, perfect condition. Phone MAIN 8040. Mr. Wesbin.

CHANDLER 6-75 CUSTOM SEDAN. One of the nicest closed jobs in town. In wonderful condition. 1922, with inside control, and other motor specifications, spare and other extras. A real snap in this beautiful and dependable car. Liberal terms.

Open Eves. & Sundays. W. P. HERBERT CO. Chandler and Cleveland Dist.

DODGE sedan, '23. New tires; paint O.K. $750. 1055 S. OLIVE.

DURANT-STEVENS MOTORS, INC. 1202 S. Olive. Open Evenings.

DODGE sedan, $875. Wire wheels, 5 cord tires. SOUTH 3 GILLINGHAM, 324 W. Pico. 21472.

ESSEX coach, 4 months old; looks and runs like new car; will sacrifice, as must be sold. Terms payments arranged. 526 S. FLOWER.

FORD sedan, 1922—1923 style body, fine motor, speedometer, bumper, Motalix brake, good rubber. 1925 license. Only $185 down, balance small monthly payments.

OPEN EVENINGS AND SUNDAY. J. A. NADEAU, AUTH. FORD DEALER. 1160 E. STANTON. 80. 2740.

FORD sedan, 1920, wire wheels, just overhauled, new tires, motometer, a real bargain at $375. Take a look at this.

L. L. TUPMAN, Ford and Lincoln Dealers. Figueroa and Jefferson South 3931.

FORD sedan, 1921. A-1 shape and looks just like new. Liberal discount.

DUNHAM for FORDS

Authorized Ford Dealer. 1250-60 W. 7th

FORD sedan, 1921. A real good Ford sedan. Never painted and conditioned car. Very reasonably priced at $435, terms if desired.

BRIDGE-BULLOCK, INC. MAIN 3130. 1070 S. FIGUEROA. OPEN EVENINGS.

FORD sedan, 1923, mechanically perfect, new battery, new paint, looks and runs excellent rubber all around, bargain if taken this week. MR. STEVENS, 1000 Maple. Phone 23-4437.

FORD sedan, 1922. Perfects four speeds, 5 cord tires, Hassler shocks, big wheel, mirror, clock, dash and dome lamps, motometer, fully equipped and ready to go this shape. HOLLY 3465.

FORD sedan, 1922, mechanically fine, double spring Hassler, locker wheel, spare tire, clock, etc. Owner leaving. OLDS CAR DEPT. 1130 S. Olive.

FORD sedan, 1922, double spring Hassler, mountain brakes, speedometer, sheet-iron dash, 5 cord tires, bumpers, new cloth, $450. 341 S. HOOVER ST.

FORD 1920 sedan, all new tires. A good car. Call SCHICK, Drive, 5800 or West 5180.

FORD SEDAN, 1921, splendid condition. Many extras. Real bargain at $515. OLDS USED CAR DEPT., 1130 S. Olive.

FORD sedan, 1921. Fine condition. Open Sunday. 1120 S. OLIVE.

FORD sedan, 1919. $250. Starter, tires, good. 1055 SO. OLIVE.

FORD sedan, 1922. $305. 1085 SO. OLIVE. Hughson's quality store.

FORD sedan, 1921. $125 down. Service and quality assured. 1085 SO. OLIVE.

GEORGE SMITH 3, 5-passenger, closed, finished. Lots of extras. Car looks as good as new. Terms. 941 S. OLIVE.

OAKLAND 6 sedan $250. 13321. 1148 S. Olive St. 15321.

PERLESS sedan, 1921. For all economical little closed car, there is none better. This has been so well painted that it looks like new. Mechanically perfect, and car passes the test. It has had. small payment, liberal terms. BRIDGE-BULLOCK, INC. MAIN 3130. 1070 S. FIGUEROA. OPEN EVENINGS.

AUTOMOBILES, ETC.—Miscellaneous

Sedans for Sale.

PEERLESS 8 SEDAN, $2375. Late 6th series that is original throughout. 5 extra good steel tires and guaranteed by us in every way mechanically. STANLEY W. SMITH, INC. West 84. 1616 S. Figueroa St. 27559. 13321. 1148 S. Olive St. 15321.

PIERCE-ARROW sedan, used only one season—perfect condition—all new Goodyear cords—$4500.

THE STROY-GRAM" PLACE. 12th and Olive. Main 4961

STAR sedan. Wanted—to get in touch with party who wishes to purchase a new Star sedan at the old price, by reason of a contract with the Walter M. Brown Co GARVANZA 749.

STEARNS-KNIGHT SEDAN, 1919. Wire wheels, excellent condition, every way. HOWARD AUTOMOBILE COMPANY OF LOS ANGELES. 1126-40 S. Olive st. 11233; 64340.

1922 FORD sedan, almost a new car. Genuine bargain. Terms. J. W. LEAVITT & CO., 1159 S. Figueroa st.

Limousines for Sale.

RENT MEN—
Be sure and look at our selection of LIMOUSINES
1920 Hudson $850
1917 Hudson $475
REO MOTOR CAR CO.
Factory Branch
12th and Hope Sts., 12th and Grand. Closed Sunday.

PIERCE-ARROW, 6-38, limo., will stand strict inch. inspection. 6 new cord tires. Terms. Phone 823075.

DANIELS Suburban Limousine. 1920. Bargain. 222 N. VERMONT. WI. 6262.

Trucks and Delivery Cars.

DUMP TRUCK.
3½-ton. This truck is in very good condition. Good tires and looks good. Writing every day. Reason for selling thing good. MR. BOLTON at 770 E. 6th st.

FORD, 1920, starter, stake body, just overhauled, new rubber, $600.

W. L. TUPMAN CO. Ford and Lincoln Dealers. Figueroa and Jef. South 3931.

FLAT TRUCK.
2-ton stake body, good tires, good body and steel mechanical condition. Will sell or trade. Can handle for $1400. MR. BOLTON, 770 E. 6th st.

FORD, 1920 ton truck chassis, high-speed, new cord tires, $200, terms.

MALLORY-VERNEY, FORD DEALER. VERMONT AT 82ND.

WANTED TO BUY—Second hand truck which can be used to advantage in furnishing service for my purchases. Add. K. box 12, TIMES OFFICE.

FOR SALE—3½-ton, 1920 Packard, with 6x4 gal. gas tank, and 5-ton trailer, chain drive. See MR. HARRINGTON, 11120 S. Central ave.

PACKARD 3½-ton truck and trailer, good condition. NICHOLS-LOOMIS CO., 2500 Santa Fe ave. Mr. Miller.

NEW or used 2-ton truck, work guaranteed. NICHOLS-LOOMIS CO., 2500 Santa Fe ave. Mr. Miller.

Automobiles for Exchange.

1922 LEACH with Miller motor, run very little, like new, and will trade for Ford, Chevy or Dodge touring car, or will exchange for unrestricted lot or bungalow. McDONALD, 1000 Maple. 23-4437.

SALE or trade, Stutz roadster. Will take bungalow or lots as part payment, see OWNER at 4041 West 8th st.

WILL trade for auto for real estate, stocks bonds or diamonds. PHONE 62302.

Automobiles Wanted.

A MODERN five-room house and three large lots suitable for rental space for nine more units, located in the rapidly growing foothill section of Sherman, where there is a great demand for rentals.

Will accept a late model high grade auto to $500 in trade payment. Phone Owner, HOLLY 2355.

WANTED—2v light 1921 and 1922 cars for $25 to $50 more than other dealers for the same model car. Liberty Sales Co., Hup., Essex, Buick, Studebaker. If completed for week can get you $50 to $100. Liberty Sales Co., 1100 S. Main. Peterson Corp. 1027 S. Main. Pico 5081.

A BONAFIDE party to close deal for exchange of securities for a high grade automobile. Both parties must call and investigate. Address R. box 7-481, TIMES BRANCH.

CAR wanted in exchange for imported merchandise. Call 1000 E. 6th st. Wilshire, and mining and oil stocks of present possessionable value, but good gamble. Address J. box 7-480, TIMES BRANCH.

SHOW me the best closed car, late model, that about $1000 will buy; no junk; bring the car to Wilshire Vista office, 3670 WILSHIRE BLVD. Ask for MR. EVANS.

We PAY CASH ANYWAY—
DON'T SACRIFICE your car. Kelly Kar Co. pays cash to $250 more to $500 for one week. Investigate. 1212 S. OLIVE.

GOOD car in exchange for three lazze, beautiful oil paintings. (European masters.) Will sell, exchange or trade. Address R. box 820, TIMES BRANCH.

WILL exchange 5-ft. country home, 9-room house, acre of ground, for late model closed car. MAIN 1129

WANT cash for late Buicks, Dodges, Essex, Studes, and other autos. W. H. COOK. 1155 S. Olive. 64509.

WILL exchange Wilshire Blvd. lot, 90-foot frontage, for high-grade, late model car and small amount of cash. 1744-46.

WE WANT light weight medium priced cars for cash or on consignment.

1055 S. OLIVE.

WANTED—Durant tour., or sedan. F. P. ALBRIGHT, 700 S. Main. 60684

QUICK or smaller for diamond or mine claim. Private party. 879688.

$1 OF CASH WAITING FOR YOUR AUTO, ANY MAKE, ANY TIME. 2724 S. MAIN.

WANTED—Late model automobile. All cash. 1021 SO. GRAND AVE.

WANT Ford for passenger and for Delco radio, cash. 7938 SUNSET BLVD.

CASH paid for late model light cars. 109 W. PICO. Ph. 19644.

WILL BUY light car; must be a bargain. 1055 S. OLIVE.

$ANTED—Light 6 stud., Buick, Essex or Hudson. Will pay cash. 31442.

Automobiles for Hire.

DRIVE STILLWELL'S CARS—
STUDE, BUICK, $1 hour.
Anything from Packards to Fords.
Day, night, Sunday.
Fair and courteous treatment.
The original and largest self-drive system on the Coast.
Pedges, 25c; Chev. & Fords, 50c hour.
944 South Grand ave., Phone 60297.
STILLWELL AUTO LIVERY.

MANY MODELS—
Brand new cars, without drivers. Any length of time; gas furnished by the hour, day, week or month. $1 to $1.50; coupes 75c to $1.50; sedans $2 to $3 per hour. Unexcelled courteous service. Give us a trial. THE EMERSON YOUNG, 132 W. Pico st. 12466.

CARS without drivers; Fordson limousines, sedans, Peerless touring, California top, 7-passenger. Cadillac, Fordson, all for one; 7-passenger. Day, week or month. Rates reasonable. A. J. SELLSTROM. 561 Lincoln st. 555000.

50c PER HOUR—
UNLIMITED MILEAGE.
Fords without drivers; also touring cars, 1-ton trucks. THE FORD LIVERY, 619 South Flower. Phone 15827.

WITHOUT drivers, autos and trucks. PARSON'S BROS. 915 S. Main. Phone 11080.

WILL drive my 7-pass. Buick sedan by the hour. Reas. 556510.

FOR HIRE—Five-passenger Hup. Reasonable rates. Open drives. 59344.

FOR HIRE—Late model Dodge tour. Good driver. $1.40 per hr. PHONE 58180.

LARGE, new, 5-pass. car, tonneau shield. Owner drive; trips. WEST 3136.

Automobile Tires.

MICHELIN CORD TIRES
SOLD ON EASY PAYMENTS.
CREDIT TIRE CO., 220 W. 9TH. Bdy. 631

Accessories, Parts, Equipment.

PARTS FOR ANY TRUCK.
300 USED TRUCKS TO SELECT FROM. Solid tires, truck bodies, wheels, etc. HAMILTON AUTO WKS., 3300 S. Park.

Auto Repairing, Painting

PAINT your own auto with Pearson's Original 2-in-1 Rubber Enamel. THE PEARSON CHEMICAL MFG. CO., 129 W. Wash.

Bodies, Beds, Seat-backs.

WE CARRY Ford complete bodies, new and second-hand; also bodies for other trucks. Standard Auto Body Works, 1301 Central.

FORD bodies bought, sold and exchanged. 1215 EAST WASHINGTON STREET.

AUTOMOBILES, ETC.—Miscellaneous

Bodies, Beds, Seat-backs.

FORD BODIES AND COMMERCIAL BODIES. DWYER, WASHINGTON & HILL

MOTORCYCLES—Bicycles.

THE famous RANGER BICYCLES are here at wholesale prices! 30 days free trial; cash or time; free catalog. 1128 S. MAIN.

COLUMBIA and Pierce bicycles, factory price. Remaining ANGELUS CYCLE & SUPPLY CO., 317 S. Main st. Pico 283.

TRACTORS—Farm Implements.

FORDSON tractor, like new; also 2-ton truck; will exchange. Call SOUTH 2361.

HORSES, MULES, CATTLE—For Sale, Exchange, Wanted.

9 HEAD dairy cows, 1 Jersey bull, B.F. test 4.6; 4.9; 4.7 for Nov., Dec. and Jan. Good reason for selling. 850 ELIZABETH ST., South 6924-R.

DEAD STOCK removed; horses and cows, outside of city limits. VER. 6060; se. 868-J-11.

FOR SALE—20 GOOD DAIRY COWS BULL GOOD ROUTE. REASONABLE. 6124 S. CENTRAL AVE.

FOR SALE—5-yr.-old brown Jersey cow and calf. Cheap. Will exchange for chickens. 3191 N. MAIN. Lincoln 1961.

FINE SADDLE MARE, cheap, cannot take care of it. SOUTH 6924-R.

FOR SALE—If you have a horse or cow to move, call MAIN 1466. 609 E. 7th st.

POULTRY, PET STOCK—For Sale, Ex., Wanted

Poultry and Poultry Supplies

670 W. LEGHORN pullets, McFarland strain, 8 mo. old, laying 70%. Will stand closest inspection. Real bargain if taken at once. Long Beach Blvd. to Bdwy., Walnut Park car east on Bdwy. to 19th. Phone 2nd 324.

1000 PURE bred McFarland W. L. chicks out of the incubator Thurs. a.m. $110. Ready today, $140. CERRO GORDO HATCHERY, 1462 Cerro Gordo. Wilshire 2966.

FOR QUICK SALE—600 W. L. hens, $1.50 each. Will sell or lease 2½-acre poultry ranch on Blvd. Arcadia. See RICE, 528 W. Huntington, Green 203.

W. L. BL. Minorcas, R. I. R. & Barred pullets, laying all winter, $2 each. Breeding cockerels. Fryers, Geese. 2324 SAN FERNANDO ROAD, L. A.

BEST scratch feed $2.85, per sack. Fl. grain, $2.25 per sack. Heavy hens $1.50. rabbit barley $1.70. Free delivery. Phone. SEED FEED YARD, Ph. Vermont, 4060.

10 THOROUGHBRED R. I. R. cockerels, 1736 HAVEN TERRACE. 6 to 8:30 o'clock. Sunset Blvd. $25. Bdwy. 4324. Call afternoons or evenings.

FOR SALE—1500 White Leghorn laying pullets, laying 60% now for sale, lease expires 1540A N. SHERMAN WAY. Van Nuys, Cal. G. H. WETZ-TEIN'S place.

FOR SALE—C. H. White Leghorn chicks 4c and 10c; bring boxes or crates. 5872-A MONETA AVE.

DOG, Rhode Island red, young hens, 1125 E. 58TH ST. 286-419.

WM. WYONDOTTE, fine stock. Must be sold today. 2052 W. 42ND Pl. Ver. 9010.

Goats, Milch. Etc.

25 FRESH milk goats, all recorded Swiss or Toggenburg. Will offer from now to five quarts milk. Milk strong will stay for the goat to 6 months. 1025 MICHIGAN AVE. Phone Boyle 2-2600.

ON account of leaving will sell 1 Toggenburg goat, just fresh, with 2 kids, very reasonable. Call before 12 any morning. 131 W. 49TH ST. South 5742-W.

Dogs and Dogs at Stud.

FOR SALE—Genuine Pekingese spits (females) 4 months old. A wonderful house dog for children. 1000 E. 7th st. PETERSON. 54000 So. Main st. Phone 74004.

FOR SALE—Police dog, stunning, fine, fine, old, registered. L. WORBECK, 2300 Ave. 42. Montecito Park.

PUPS, clear Boston Terriers, good chain-line from Tucker. 1460 E. 42nd st. rear.

FOR SALE—Registered Boston bull pups. 10 NAVY ave., Venice.

ENGLISH Bull pup, high-class pedigree, 8 wks. $25. 215 S. AVE. 41. Garv. 4715.

COLLIE PUPPIES, registered stock. Rear of 1212 S. CATALINA.

Cats.

BEAUTIFUL red, silver tip Persian cat, 9 mo. old. Price $10. 74545.

HOUSES—For Sale

Miscellaneous

$11,000. ENGLISH BUNGALOW. $11,000.
2 REAL BARGAINS.
3 BEDROOMS.

This English bungalow contains 7 rooms, and sun porch, 3 bedrooms, 2 real baths, one with shower; living-room is 15x21, and contains a real fireplace; the dining-room is highly landscaped. It is almost impossible to tell you of this bargain, for you will have to see it to appreciate this outstanding bargain. It is located west of Western ave. north of Wilshire Blvd. Call MR. MULLEN.

CHELSEA & HOLT, Wilshire at Harvard. WI. 4286. Open Sunday.

FOR SALE—OWNER'S BEAUTIFUL HOME. 7-ROOM TWO STORY WILSHIRE. WORTH $15,500 WILL SELL $10,750

One of the most desirable homes in the entire section, located on a corner lot, which is built up solid with beautiful shrubbery. Contains large living-room with mantel, dining-room with handsome buffet. Den with all built-in features. (These three rooms furnished in southern pine.) (2) OAK floors throughout. In the kitchen, artistic breakfast-room with nook and buffet and all built-in features. Select white enamel rooms, gas radiator, automatic heater. Beautiful and artistic wall hangings, in fact all the way up to date conveniences found in such high class homes. Large lot, 2-car garage. Worth of flowers and shrubbery. EDWARDS & WILDEY CO. Exclusive Agents, Office 544 S. Western ave. Tel. 569672.

COLONIAL BUNGALOW
$8000 $8000
This bungalow of 6 large and attractively arranged rooms and all the modern fixtures such as automatic heater, etc., and

NOTE THE LOCATION.
One block SOUTH of Beverly, between Vermont and Western, in a district that has one of the best rental demands for income property in the Northwest. Lot 50x130. Call MISS BINGHAM with C. A. ALBRIGHT CO. 252 N. WESTERN AVE. HOLLY 670 EVE. 174462.

$4500 BUYS WILSHIRE
8-ROOM BUNGALOW

Located north of Wilshire Blvd., close to Western Ave. carline. Extra large rooms, 3 bedrooms, den with built-in bed, cozy breakfast room, large living-room with fireplace, up-to-date kitchen and dining-room, screened sleeping porch, all kept in fine condition, garage. A real bargain for large family. Terms. Call MR. KELLY, 11586, or evenings 526672, with J. M. FRENCH CO., 404 Jr. Orpheum Bldg.

CALIFORNIA DISABLED VETERANS, AND OTHERS

Come to 239 S. Hill st. and see MR. C. A. SNOW. Disabled Veteran World War and member State Post D.V.W.W. MANY SOMETHING TO YOUR ADVANTAGE. Open 9 a.m. to 5 p.m.

SPECIAL BUY.
UNUSUAL TERMS.
8½-room modern bungalow on a 60x132-ft. lot on Kenmore, between Fourth and Fifth. Owner will carry back a trust deed payable $50 month, including interest, and buyer can assume a first mortgage, which runs for 5 years with interest at 7 per cent. For full information regarding this property, call MR. COX, with FRANK H. BROOKS, Realtor. 527083. 244 S. Western. 5677683.

OPEN FOR INSPECTION TODAY
325 S. LUCERNE BLVD.

9-rm. plaster, 3 baths, 2 srs very large with all tiled walls, each has separate all tiled shower. All tiled kitchen and tiled bath. Finished in mahogany. The best buy in the Windsor Sq. dist.

FOR SALE—
WILSHIRE DISTRICT.
Only $9500. Excellent modern bungalow of 5 rooms. Large lot with garage. Good location. 2 blocks from electric cars.

F. E. CRABTREE,
4415 W. 2nd st. at Western ave. Phone 566510. 7530.

WINDSOR SQUARE BARGAIN.
New 7-room bungalow, living-room screen entire front; 3 regular bedrooms, tile bath and shower, most complete kitchen with breakfast nook, hardwood floors throughout. Large lot nice-size $10,000 Terms. Call MR. BARNER, BARNES & DIMMICK, 3817 Wilshire Blvd. 5676849.

520 S. WINDSOR BOULEVARD.
OPEN FOR INSPECTION.
A new 10-room stucco home with 3 baths on a 60-foot terrace lot. Marvelous woodwork, unit heating system, roller screens. Five bedrooms and sleeping porch. This home is solidly built, beautifully located and eminently priced. Terms may be arranged.
WI. 4961. JAMES DONAHUE, WI. 4961.

HOUSES—For Sale
Miscellaneous

$3950.
Seven-room WILSHIRE BUNGALOW. It has large living room, dining-room and three bedrooms. OWNER FORCED TO SELL $4000. Terms and good terms can be arranged. This lot is high and level. DON'T FAIL TO SEE THIS TODAY. Call MR. Henderson.

THE FRANK MELINE CO.
900 N. Western. Holly 4004.

$1000 SNAP $1000
Here is a 2-bedroom house at this unheard-of price, in a highly restricted district, close to car lines. This home has the most modern built-in features; hardwood floors throughout, built-in bed, shower and linen closet. Garage, back yard fenced. Don't delay. Phone MR. GARNETT, Main 1-1-1.

$70 MONTHLY $70
2-STORY, 7-ROOM HOUSE.
ONLY $7500. WORTH $9000.

This house is in good condition, has large living-room, large dining-room, kitchen, screen porch, 3 bedrooms, bath, steam gas automatic water heater. Large lot, good garage. All kinds of conveniences on back of lot.

Call 54489 FORENOONS OR EVES.

MUST BE SOLD AT A SACRIFICE. $10,000 BELOW COST. WINDSOR SQUARE EXCLUSIVE HOME. 14 ROOMS. BUILT BY OWNER FOR HIMSELF. NEVER OCCUPIED OWING TO BUSINESS EAST. A REAL HOME AND YOU ARE BOUND TO LIKE IT. AND YOU ARE BOUND TO BUY IT. MR. ROSE with

F. O. McCORMICK & CO.,
Holly 7195. 6221 W. Western ave.

REAL BARGAIN—Two-story, 9-room Colonial. Near 8th st. and Third Ave. Must be seen to be appreciated. Has 4 bedrooms. Two master baths. Basement, furnace. Lot 50x150. Owner anxious to sell. Price greatly reduced. Attractive terms.

Mr. Canterbury 821-168
SUNDAY, MERRICK & BUDDICK, INC. 403 S. Hill St.

7-ROOM BUNGALOW.
Fine location on St. Andrews, near Second st. Large east-front lot. Built in bath-tub, shower, linen closet, etc. The money at $12,000. See this before buying. For appointment, call J. B. Lewis, with
FRANK H. BROOKS, Realtor.
527083. 244 S. Western Ave. 5677683

129 ON VAN NESS AVENUE—
Magnificent 10-room Italian villa true home on a wonderful boulevard. Home contains excellent large living-room and breakfast room, a lovely library, 4 very attractive bedchambers and 2 baths on first floor. Dry basement. Large lot. A real Wilshire bargain.
WI. 4961. JAMES DONAHUE. WI. 4961.

SANTA BARBARA AND NORMANDIE
YOU MUST SEE IT.
MY BEAUTIFUL 7-ROOM BUNGALOW EXTRA LARGE ROOMS. HARDWOOD FLOORS THROUGHOUT. BED ROOMS. ATTENTION TO A 3-ROOM MODERN HOUSE AND GARAGE ON REAR OF LOT 60x150. TERMS. DEAN S. MEDILION. PICO 1843.

FOR SALE—
SNAP!! SNAP!!
6 large and airy rooms and sleeping porch. 3 bedrooms, modern and garage. Lot 50x120, alley worth $6500. Total value $10,000, reduced to $7850. terms.
2019 ALBERT. Open today. 2 blks. east of Vermont, No. of 20th st.

ITALIAN VILLA—OPEN TO INSPECT.

Only $14,000. Most attractive Windsor cement home. Large east-front lot. Large living room, built-in buffet. Kitchen and bath tiled. MR. BOLGIANO, with J. B. ALTHOUSE CO., 315 S. Western, WI. 4473. Res., 425643.

$3950.
Seven-room WILSHIRE BUNGALOW. It has large living room, dining-room and three bedrooms. OWNER FORCED TO SELL $4000. Terms and good terms can be arranged. This lot is high and level. DON'T FAIL TO SEE THIS TODAY. Call Mr. Henderson.

THE FRANK MELINE CO.
900 N. Western. Holly 4004.

$1000 SNAP $1000
Here is a 2-bedroom house at this unheard-of price, in a highly restricted district, close to car lines. This home has the most modern built-in features; hardwood floors throughout, built-in bed, shower and linen closet. Garage, back yard fenced. Don't delay. Phone MR. GARNETT, Main 1-1-1.

$70 MONTHLY $70
2-STORY, 7-ROOM HOUSE.
ONLY $7500. WORTH $9000.

This house is in good condition, has large living-room, large dining-room, kitchen, screen porch, 3 bedrooms, bath, steam gas automatic water heater. Large lot, good garage. All kinds of conveniences on back of lot.

Call 54489 FORENOONS OR EVES.

MUST BE SOLD AT A SACRIFICE. $10,000 BELOW COST. WINDSOR SQUARE EXCLUSIVE HOME. 14 ROOMS. BUILT BY OWNER FOR HIMSELF. NEVER OCCUPIED OWING TO BUSINESS EAST. A REAL HOME AND YOU ARE BOUND TO LIKE IT. AND YOU ARE BOUND TO BUY IT. MR. ROSE with

F. O. McCORMICK & CO.,
Holly 7195. 6221 W. Western ave.

REAL BARGAIN—Two-story, 9-room Colonial. Near 8th st. and Third Ave. Must be seen to be appreciated. Has 4 bedrooms. Two master baths. Basement, furnace. Lot 50x150. Owner anxious to sell. Price greatly reduced. Attractive terms.

Mr. Canterbury 821-168
SUNDAY, MERRICK & BUDDICK, INC. 403 S. Hill St.

7-ROOM BUNGALOW.
Fine location on St. Andrews, near Second st. Large east-front lot. Built in bath-tub, shower, linen closet, etc. The money at $12,000. See this before buying. For appointment, call J. B. Lewis, with
FRANK H. BROOKS, Realtor.
527083. 244 S. Western Ave. 5677683

129 ON VAN NESS AVENUE—
Magnificent 10-room Italian villa true home on a wonderful boulevard. Home contains excellent large living-room and breakfast room, a lovely library, 4 very attractive bedchambers and 2 baths on first floor. Dry basement. Large lot. A real Wilshire bargain.
WI. 4961. JAMES DONAHUE. WI. 4961.

SANTA BARBARA AND NORMANDIE
YOU MUST SEE IT.
MY BEAUTIFUL 7-ROOM BUNGALOW EXTRA LARGE ROOMS. HARDWOOD FLOORS THROUGHOUT. BED ROOMS. ATTENTION TO A 3-ROOM MODERN HOUSE AND GARAGE ON REAR OF LOT 60x150. TERMS. DEAN S. MEDILION. PICO 1843.

FOR SALE—
SNAP!! SNAP!!
6 large and airy rooms and sleeping porch. 3 bedrooms, modern and garage. Lot 50x120, alley worth $6500. Total value $10,000, reduced to $7850. terms.
2019 ALBERT. Open today. 2 blks. east of Vermont, No. of 20th

HOUSES—For Sale

South and Southwest

HOME BARGAINS.
I am going out of the building business; have built over three hundred homes in the last two years. I have completely ready to move into with all conveniences; will sell them at cost.
A small cash payment, balance like rent. If you want the best for the money, investigate; you ought to look them over. My representative will be on the premises till day at 6801 West 79th st.
L. W. COFFEE, Owner.
407-08 Grant Building.
Ph. 6167.

BUY A HOME AT YOUR OWN PRICE
AUCTION—AUCTION.
The following places will be sold to the highest bidder, on terms, Sunday P. M., 2 p.m.:
7114 W. 81st St.—2 p.m.
1844-1846 W. 79th St.—3 p.m.
1700 W. 84th St.—4 p.m.
147 W. 84th St.—4:30 p.m.
Open for inspection Sunday, 10 a.m. to 4:30 p.m. Be sure to attend the auction. Terms, 10% cash. Balance, 6% interest. Deeds and abstracts furnished.
H. J. WHITEHEAD, Inc.
Auctioneers.
Phone 10777.

A BARGAIN AT $1900 CASH
A PRACTICALLY NEW 5-ROOM BUNGALOW OR A LARGE LOT, IF DESIRED.
BREAKFAST NOOK, ALL HARDWOOD FLOORS AND ALL BUILT-IN FEATURES; GARAGE; MUST BE SEEN TO BE APPRECIATED; SOME ONE BUYS IT. $500 CASH, EASY PAYMENTS. CALL AT 6 WHITTIER AVE.

MANUAL ARTS DISTRICT.
Beautiful 7-room bungalow, hardwood floors, cleaning and decorating done; fine location; 2 bedrooms and bath on first floor; has three large bedrooms and sleeping porch on second floor; will sell for $6500; $1500 cash, balance to suit buyer. Key with owner, 1744 W. 36th Place. Phone WEST 1744.
Or see owner, 445 W. 47TH ST.

COLONIAL—5 rooms, $5750; $1000 cash. 1240 W. SANTA BARBARA.

East and Southeast

A HOME AND INCOME—
$500 Cash.
8-room house. Live in part, rent the balance. Close in; rents for $90 per month. Price $6500. Terms. See owner, 2026 TO FRESNO ST. Ye. 1-6.
Owner, BOYLE 53198.

4-room modern front house, corner of 2 car lots; good for a garage. Price $1250. 1264 E. 52ND ST.

FOR SALE—112 E. 12TH ST., 6-room modern house, $3250; $500 cash, balance $30 per month. Inquire at 1265 E. SPRING ST. 6008.

FOR SALE—6-room modern stucco cottage, 1643 E. 23rd st. Price $3500; $500 cash, balance $30 per month. Inquire at 1265 NORTH VERMONT AVE.

FOR SALE—6-room bungalow, 1 block from car line; $3500; $500 cash. 1264 E. 52ND ST.

North and Northeast

FOR SALE—Within two blocks of the new center of South Pasadena; 6-room modern bungalow; hardwood floors throughout; garage; lot 50x150; price, $7500; terms. Owner, 1000 Fair Oaks ave., South Pasadena.

INCOME $183 PER MONTH.
Beautiful new double bungalows, 2 and 3 rooms and bath each side with apartment above; rents furnished. Five minutes to Pasadena car line. Price $12,000; terms to suit purchaser. 15 minutes to Pasadena car line. Price $12,000; terms to suit purchaser. Only $2000 cash handles.
WILLIAMS REALTY CO.,
6126 Pasadena ave. Garf. 292.

HIGHLAND PARK.
Beautiful 7-room bungalow, hardwood floors throughout, built-in features, fireplace, for sale; must be sold at once; $7500; terms. Owner, 5124 Piedmont ave. Phone CYPRESS 1-1-3.

OPPORTUNITY DISGUISED.
Beautiful 7-room bungalow, hardwood floors throughout, built-in features, fireplace, for sale; must be sold at once; $7500; terms. Owner, 5124 Piedmont ave. Phone CYPRESS 1-1-3.
REALTY, Exclusive agents, 1000 Fair Oaks ave., South Pasadena. Phone Piedmont 4000.

$650 CASH; $10 MO.—6-room modern bungalow, 5 minutes to Glendale car; $3250; terms. Owner, 1000 Fair Oaks ave., South Pasadena. Phone Piedmont 4000.

BRAND NEW 4-room and bk. nook, cor. location living and dining room, 1 bedroom and bath; hardwood floors throughout; $3500; $1000 cash, balance $30 per month. 1264 E. 52ND ST.

FOR SALE—5-rm. modern, gar., lot 50x150; $3250; cash, $500; $30 per mo. 1264 E. 52ND ST.

$1 DOWN—$1 A WEEK.
DIRECT from builder, 4 and 5-room cottages. Price $2150 up to $4250. Only $450 to $750. Monthly $25 to $30. Open for inspection. Sunday. 1264 E. 52ND ST.

NEW modern 4-room and garage. $2250. $50 down, $20 month. 9002 S. 10TH AVE.

6-room Craftsman bungalow, W. Washington car; 4 bedrooms, sleeping porch, hardwood floors, tile bath, fine kitchen and pantry; 2-car garage; lot 50x150. Price $5500; $1000 cash, balance $30 per month. 1264 E. 52ND ST.

5-ROOM bungalow and garage, $450 cash, $25 month. 9002 S. 10TH AVE.

5-ROOM BUNG., $2600; $1000 down, $25 mo. Also 2 cor Rose; must sell. VER. 5567.

$3500; MODERN BUNGALOW, NEW; 5 rooms and bath; hall; $40 mo. FRANCIS M. TAYLOR, 4715 S. Hoover.

$4500; MODERN BUNGALOW, SNAP; 5 rooms; $1000 cash; hall; $40 mo. TAYLOR, 4715 S. Hoover.

4 ROOMS, $4250, $750 CASH.
A snap, close to Vermont ave. SAGE CO., Vermont, Vermont 6177.

NEW 6-rm. bungalow, 1742 Invershay ave., Hollywood; $1000 cash, balance $40 per month. Key at 1726 W. Sunset Boulevard, Unit. No. 1. Owner, Wonderful location. Beautifully wooded.

TAFT REALTY CO.,
6331 Hollywood Blvd.
Holly 7190.

FOR SALE—
Must sell my beautiful seven-room bungalow located in the Hollywood district, and will accept $6000 cash. This is worth $7500. Lot 50x150. Has three large bedrooms, sleeping porch, breakfast room and bungalow kitchen. Large two-car garage. Large living room finished in fumed oak. Attractive patio. Will consider trade for vacant lot or income. Let me know by letter for appointment call. Owner, 1744 W. 36th Place. Phone WEST 1744.

Selected INVESTMENT.

$17,000.
Corner, Hollywood Blvd., on choice lot 50x150 to alley. This is an exceptional bargain. Better see this one at once.
PETTIT REALTY CO.
6331 Hollywood Blvd.

NEW 5 and 6-room bungalows, very attractive, hardwood floors throughout; $4250 to $4500; $500 cash, balance $30 per month. Take Vermont car to 56th st., then west to Normandie. Phone 6466 W. 81st st.

$750 DOWN; $17.50 MO.
5-room bungalow, with sun parlor, hardwood floors, built-in features, all modern conveniences; lot 50x150; $4250. Key at 1726 W. Sunset Blvd. Owner, 1744 W. VERMONT. Buy direct from owner.

MAIN, MONETA, VERMONT PROPERTY.
I have some wonderful bargains in real estate lots which can be bought at my own price. See these quick. MONETA AVE. AT 41ST.

BRAND NEW 4-room and bk. nook, cor. location living and dining room, 1 bedroom and bath; hardwood floors throughout; $3500; $1000 cash, balance $30 per month. 1264 E. 52ND ST.

FOR SALE—5-rm. modern, gar., lot 50x150; $3250; cash, $500; $30 per mo. 1264 E. 52ND ST.

DIRECT from builder, 4 and 5-room cottages. Price $2150 up to $4250. Only $450 to $750. Monthly $25 to $30. Open for inspection Sunday. 1264 E. 52ND ST.

NEW modern 4-room and garage. $2250. $50 down, $20 month. 9002 S. 10TH AVE.

6-room Craftsman bungalow, W. Washington car; 4 bedrooms, sleeping porch, hardwood floors, tile bath, fine kitchen and pantry; 2-car garage; lot 50x150. Price $5500; $1000 cash, balance $30 per month. 1264 E. 52ND ST.

5-ROOM bungalow and garage, $450 cash, $25 month. 9002 S. 10TH AVE.

5-ROOM BUNG., $2600; $1000 down, $25 mo. Also 2 cor Rose; must sell. VER. 5567.

$3500; MODERN BUNGALOW, NEW; 5 rooms and bath; hall; $40 mo. FRANCIS M. TAYLOR, 4715 S. Hoover.

$4500; MODERN BUNGALOW, SNAP; 5 rooms; $1000 cash; hall; $40 mo. TAYLOR, 4715 S. Hoover.

4 ROOMS, $4250, $750 CASH.
A snap, close to Vermont ave. SAGE CO., Vermont, Vermont 6177.

NEW 5-room modern home, will take lot or trust deed; lower cash payment. 1264 E. 52ND ST.

5-ROOM bungalow, garage, corner lot, 118, block new school. Sacrifice by owner, $1150 W. 70TH ST.

$4500 Cash Income and income. Age 15 years. Rents, $45 per month. Price $6100. OWNER, 1601 W. 79TH ST.

$1250 CASH; lot, garage, corner, Gramercy P. near Jefferson and Western. 2718 S. HOBART BLVD.

NICE lane, alley, 5-rm. house on lot; Cheap for quick sale. 1476 W. 37TH PL.

FOR SALE—FLOWERS, $450 down, $40 month. OWNER, 9002 S. 10TH AVE.

FOR SALE—5-rm. part. stucco house, garage. 125 W. 95TH ST.

INQUIRE about this extra good bungalow on the same. 1264 E. 52ND ST.

NEARLY new 5-room bungalow, $5000 less than cost. 1264 E. 52ND ST.

$5000. FOUR-room house, 50x7; lot, 50x150. 1376 W. 61ST ST.

NEARLY new, 4-room cozy, new bungalow, $2650; $500 cash, $25 month. 1264 E. 52ND ST.

4-room modern bungalow, will take car or lot. Owner, 445 W. 47TH ST.

COLONIAL—5 rooms, $5750; $1000 cash. 1240 W. SANTA BARBARA.

East and Southeast

A HOME AND INCOME—
$500 Cash.
8-room house. Live in part, rent the balance. Close in; rents for $90 per month. Price $6500. Terms. See owner, 2026 TO FRESNO ST. Ye. 1-6.
Owner, BOYLE 53198.

4-room modern front house, corner of 2 car lots; good for a garage. Price $1250. 1264 E. 52ND ST.

FOR SALE—112 E. 12TH ST., 6-room modern house, $3250; $500 cash, balance $30 per month. Inquire at 1265 E. SPRING ST. 6008.

FOR SALE—6-room modern stucco cottage, 1643 E. 23rd st. Price $3500; $500 cash, balance $30 per month. Inquire at 1265 NORTH VERMONT AVE.

FOR SALE—$1250 per ea. leasing property near Holly. Owner wants to buy home property. $4000 cash will handle. Owner, 1744 W. Vernon. Key at No. 710½ rooms for more bungalows. Give title rooms $30 per mo. Price $4,500. Cash $5000. No agents. Phone 865-209.

FOR SALE— BARGAIN.
6082 CAMERO AVE.
New 4-room, bungalow, hardwood floors, garage. Lot 50x132. Price $3350, small payment down.
HARRY G. ISLAMEY,
1810 N. Vermont Ave.

WILL PAY RENT $50 MO. beginning 1st month, for 1 year, for 5-room bungalow; tile bath and sink, hardwood floors throughout; lot 50x150; fine location; $7000. Cash $1000. LLOYD CURRIER CO., 4707 Hollywood Blvd. RIGBY 6138.

ONLY $18,500.
Right here in Central Hollywood, 2 blocks north of Whitley ave. Nice lot and good home. A buy at $18,500. Hurry!
F. B. LOVELET,
6022 Hollywood Blvd.

FOR SALE—
Fine view lot in West Hollywood. Owner must sell. Price $2000. $1000 under value. Also exceptional value in 50-foot corner lot. Owner, PHONE HOLLY 2018. Evenings, STANLEY 6750.

A BEAUTIFUL DOUBLE BUNGALOW.
On big corner in the heart of Hollywood; $10,000. Terms. CALL owner, STODDER, owner, 5079½ Sunset Blvd., with WRIGHT & HOGAN, Inc., 1005 N. Vermont ave.

DOUBLE BUNGALOW, HOLLYWOOD,
$10,000.
$1500 DOWN, $125 PER MONTH.
J. BANKS DOBBINS, 5118 N. Vermont.

MY 12-room furnished home, 3 baths, 3 toilets, 5 bedrooms, to family of white people. Apply 1st to Nov. 1st. Price $2000 month. 2700 No. ORANGE DRIVE.

TO LET—Beautiful six-room bungalow with garage, $65 per mo. Close to Hollywood High school. Inquire at 5411 CHEROKEE AVE. Phone 437707.

LISTEN buyers, I know Hollywood like a book. Tell me your wants and I'll get you a bargain. Address P. box 135, TIMES OFFICE.

WE specialize in income property. Buying and selling. Exchanging. 6317 HOLLYWOOD BLVD. Ph. GRANITE 6246.

TO LET—Front st., bung., newly, completely furn., 4 rms., 2 p. strgs., 1 child; $40. 1439 HAYWORTH AVE.

GROUND lease, Vermont near Santa Monica Blvd., or will build for tenant. BUR. DICK, 1163 N. Vermont. Phone 596422.

MUST sacrifice, $750 cash buys modern, 4-room bungalow; income for mortgage. 1264 E. 52ND ST.
WESTBOURNE DRIVE, West Holly Tract.

FOR RENT—Beautiful 5-rm. furnished bung., all modern. Owner leaving city. 2538 HAROLD WAY. Hollywood 1736.

FOR SALE—Grocer, M.-D. lot, close in. Bargain. $2700. HOLLY 6438.

BEVERLY HILLS—For Sale, Rx., Wanted, To Let

FOR SALE—
On front Boulevard in Beverly Hills. Lot 90 ft. front. Three bedrooms, sleeping porch, and maid's room and bath; large living-room, electric control for furnace in basement. Call during day 559-30.

UNRESTRICTED BUSINESS LOTS
WILSHIRE AND BEVERLY DR.
WILSHIRE AND CAMDEN DR.
BURTON WAY AND OTHERS.
S. C. ROWE,
3422 BURTON WAY
PHONE 559-629

FOR RENT—UNFURNISHED Beautiful new Spanish bungalow within 1 blk. of school and main car line; 3 bedrms., bath and maid's room, bath attached to 2-car garage; large patio; lot 53x169; fine rail-ings. Thermo storage water heater, sprinklers system throughout. All modern conveniences. Phone immediately. Will rent with new tenant. Long lease if desired. 517 RESFORD DRIVE.

FOR SALE—Artistic Spanish home of 7 rooms on imposing Classic Drive, No. 600, 2 tiled baths, 2 bedrooms, double garage and servant quarters, beautiful patio, fruit trees, fountain, shrubs. Inspection hours 11 to 1.

HOLLYWOOD—For Sale, Ex., Wanted, To Let

FOR LEASE—Store and 2 flats, 1 block from Hollywood Blvd. Rent $75. Lease $1000. Will take $1000 for all. Owner, 1744 W. Vernon.

FOR SALE—Modern 6-room house, 2 car lots, $4250; cash, $1000; balance $40 per month. Owner, 1744 W. Vernon.

FOR SALE—Modern 5-room bungalow, 2 car lots, $3750; cash, $1000; balance $40 per month. Owner, 1744 W. Vernon.

FOR SALE—Modern 4-room bungalow, 2 car lots, $3250; cash, $1000; balance $40 per month. Owner, 1744 W. Vernon.

FOR SALE—Modern 3-room bungalow, 2 car lots, $2750; cash, $1000; balance $40 per month. Owner, 1744 W. Vernon.

FOR SALE—Modern 2-room bungalow, 2 car lots, $2250; cash, $1000; balance $40 per month. Owner, 1744 W. Vernon.

FOR SALE—Modern 1-room bungalow, 2 car lots, $1750; cash, $1000; balance $40 per month

INCOME PROPERTY—
For Sale

AN EXCELLENT INCOME IN THE PATH OF DEVELOPMENT. $25,000 UNDER VALUE. PRICE $80,000. NOW IS THE TIME TO INVEST IN BUYING A PROPERTY THAT IS UNQUESTIONABLY PRICED EXTREMELY LOW, WHICH HAS A GOOD NET RETURN, AND A SPLENDID FUTURE. CLOSE IN. SEE US NOW. FULL PARTICULARS.

NORMAN INVESTMENT COMPANY, 201 W. P. STORY BLDG. 8236S.

EXCEPTIONAL APARTMENT BUY.
$52,500.
We offer for immediate sale one of the most beautiful apartment-houses in the Wilshire district. The apartment is new and was built by the best apartment builder in Los Angeles. Situated in design and modern in fact, the last word in apartment construction. The building is leased for 7 years to very responsible tenants and the rent is well secured. Income will show close to 25% net on money invested. Can be handled on easy terms. Call 361, KROHN or MR. GRAM, Income Department, KELLS & GRANT, Wilshire at Western. Phone 24902

STUCCO 4-FLAT BLDG.
$11,500 CASH HANDLES.
NEAR UNIVERSITY.
Something unusual, particularly the price. Situated on Wilton avenue, one block from Balboa-car line. Fine rental district; walking distance to University. An exceptionally well built structure with tile roof. Very attractive architecture. Large rooms, tile baths and showers. Tile kitchens with cupboards and modern work. Large inclosed porch with lavatory (gas) and automatic heater. The lot, 60x185, borders alley, exposure on all sides. Each garage with brick cement yard for convenience in loading autos. This is a bargain at $22,000, and cannot last long. Annual income $2280. Call Mr. Fultz. W. A. HECTMAN CO. Sherman Bldg., Sec. & 5thry. Phone 11756.

THIS DOUBLE BUNGALOW
Strictly modern and with 10 fine rooms nicely located in French Quarter and Ivory. WILL PAY YOU INTEREST, and 17 WILL MAKE YOU SOME MONEY.

It's on a very valuable lot with fine brick garages that color suits a splendidly paved alley.

Anybody buying a handsome income as of present, it is an ideal Westlake apartment or flat site and participates in all the big development of 84th, Seventh and Bixel Streets.

The price is $16,000.
See MR. GRAM, Income Department
KELLS & GRANT,
Wilshire at Western.
WH. 162. 609-603. Eve. 532-105.

4-FAMILY FLAT.
$30,000.
Just off Pico, near Western. This property is 2 years old. Each unit has 4 bedrooms, with 2 beds in each; 2 baths with shower, 4 garages, lot 58x180. Priced strong. We have very large list Rents of flats and flat buildings for sale. Some exchanging location and construction.
Mr. Taylor, Sec. 2505H.
HUNTON & CO.
WESTERN AVE. AT 10TH ST.
Phone 10756.

NEW FLAT BLDG., CLOSE IN
SPLENDID INCOME ON INVESTMENT.
This is a 4-flat bldg. of 5 rooms each. Has every modern appointment in. Close in Wilshire district. Downstairs flat contains cartiron. Has just been completed on 2 lots. 4 garages. On main reasonable terms.
CALL 54449 FORENOONS or EVENINGS

FOR SALE—
INCOME—$4650—INCOME.
HOLLYWOOD'S BIGGEST, BEST BUY.
Lovely 4-family STUCCO flat, 6 rooms and bath each; hot water heating system; 2 blocks HIGH SCHOOL CITY. Only $38,000; EASY TERMS.
A. M. JAMISON,
Phone 61401. Room 312, 606 S. Hill St.

2-FAMILY FLAT.
FINE MOUNTAIN VIEW
Located in high-class rental district, 5 immense rooms in each flat, tile bath, garage; lot 50x150. Come and see it today. You can't go wrong buying in this locality. $30 E. SERRANO PL., 1 block off of Western, of Lemon Grove Ave.

BRAND new double bungalow in Chesterfield Square, ½ blk. to 54th st. car, 6 rooms and bath each side, hardwood throughout, the very best. Built-in tubs, tile bath, tile fireplace, auto heaters, garage, paved street, sewer. You can not price one like this in this location for less than $10,000, for a few days 1 only, $9,500. Terms, $2,000 cash, $50 month. Phone 24 for appt. MONETA AVE.

8-UNIT COURT
ONLY $12,000
Cash is handle. Income $2700. This is the most artistic type of the minute court in the city. Everything complete; it can't be beat.
5541 SUNSET BLVD. Ph. 438138.

BROTHER M. W. Special double lot, fine location, 4 blocks to sanitarium, all H. W. mains, tile bath and kitchen, bathroom, bath side, near 3; A. High and level. Owner. Let 6x7124. Will carry with $12,000, price $9850, $6000 cash.
MARTIN & WATKIN, REALTORS,
4564 West Pico St. Phone 760-241.

WONDERFUL COURT IN HOLLYWOOD

Income pays 32% on cash invested. Wife must be home, 9 two-story units, 3 large rooms each, all hardwood floors, fully furnished. Income $11,760 per year. MR. WRIGHT with J. S. ALTMAN CO., 318 S. Western ave. Wilshire 4473. Eve. 586-58.

INCOME $250 MO.
10-UNIT BUNGALOW COURT.
Wonderful unit construction of choice, all separate bungalows, centrally located on fine location in Hollywood. Pay the very lowest price of $42,500, including large 5-room home in 9 of these bungalows. Shown by appointment only.
METROPOLITAN REALTY CO.
1078 No. Western ave. Realty 8787.

PAYING 28 PER CENT NET.
BEAUTIFUL BRICK UNITS COURT WITH A YEARLY INCOME OF $4820. SACRIFICING IN ORDER TO GET MONEY TO CONSUMMATE OTHER $12,000 CASE REQUIRED. LOCATION 1½ FINE, HALF BLOCK TO CAR LINE. STOCKHOLDER'S CHANCE FOR BIG ORGANIZATION. WORTH INVESTIGATING CALL 4427 S. WESTERN AVE.

WEST SIXTEENTH STREET
NEAR FIGUEROA, GOOD INCOME, SPLENDID BUSINESS PROPERTY.
PRICE AND TERMS RIGHT.
HENRY C. ARNOLD, 13465.
1168 TRUST AND SAVINGS BLDG.

INCOME BARGAIN—2-story and a half flat building; 1-story brick with 2 five-room flats furnished on main floor; 4 five-room flats furnished on second floor; 4-room apartment over garage. 4 block of car. Washington and Figueroa, ½ block of Washington and Figueroa, ½ block of Washington-blvd. cars. Lot 50x150. Worth $35,000. Price $25,000. Worth $10,000 cash. C. PECKHAM, 1101 Hibernian Bldg. 60392.

4-UNIT bungalow court, one block from Western ave. This property is unusually attractive, with beautiful shrubbery and floriculture. The interior decoration as well as exterior shows QUALITY. The income is $310 per mo. Price only $29,500. Owner, 130 th 4. TEL 8. MANHATTAN PLACE.

FOR SALE—BY OWNER, HIGH-CLASS WILSHIRE, 5-RM. FLAT. INCOME $450 PER MO. HAS BAND DECORATED WALLS, TILE BATH AND SHOWERS, SKYOT NK., 2 GARAGES AND LOCKERS. OPEN FOR INSPECTION, SUNDAY AND LOCATED 200 S. ROSSANDO. 1762. LOWER 50. FLAT.

DOUBLE bungalow, artistic beauty, just finished; 5 large rooms each side, all built-in features, beautifully kept like new, tile bath, Windsor fixtures throughout; $115 cash, income $175 mo. Price $14,750. OWNER, 6320 ST.

BUILD YOUR OWN INCOME PROPERTY.
SPECULATOR'S PROPOSITION.
You furnish the lot or money for lot, we lend 100 per cent to build double bungalow. Rent pays for it. Can be seen next week. Address G, box 290, TIMES OFFICE.

MOST BEAUTIFUL, LARGE, NEW FLAT-OVER 16-UNIT BUNGALOW COURT. Income $5,000 per year. Must see yours. In Hollywood. Lot 50x166. MR. WRIGHT, with J. S. ALTMAN CO., 318 S. Western ave. Wilshire 4473. Eve. 586-58.

BUY completely RENTED N. Pico, 8 W. L. A. High corner, 2 beautiful modern flats, bungalow. Income value $2940 mo. Sold recently for 4 months' rent. Sale price before buying $32,500 KENSINGTON AVE.

$30,000. TERMS. $20,000.
Duplex lease, 5 rooms each, on South Figueroa, 4 years. $150 month income. MARLOW, 419 Story Bldg. Main 1120.

SPECIAL buy. Main st. store. Cor. lot 45 x 180. $9000. Income $1200. Price $110. A no cut lot with store and 2-car home on rear. $6500. $4500 cash. T. DONBROWSKI, 4778 Moneta.

Eve. Only an invited, must sell this double bungalow, just being built $10,000 if sold now. Look at 1055 E. RESEDA BLVD. Phone 295-807.

INCOME PROPERTY.
$11,000; new duplex, Bing, 4-rm. bungs. per mo. or lot; $4000 cash. GRAHAM, 2-4 Pigeon, after 6 p.m. West 611.

FOR SALE—New bungalow court, 5 units, 4 rooms each; 2 block from Washington car. Price $10,500; $4000 cash. 4849 HANCOCK. Phone 760-07.

N. WILSHIRE DUPLEX
Shown 8 rooms, 2-story, income $975 per mo. cash required, total price $8100. 7340 MILTON. 67821.

$17,500—BUSINESS corner. Guaranteed rent $200. Fine location for hardware or furniture store. Bank thereof other corner. Phone owner or call 1615 W. 102d St.

INCOME PROPERTY—
For Sale

$18,500.
CORNER STUCCO DUPLEX.
Located on a high, sightly Wilshire corner, paved streets. This is a really well-built, attractive place. Splendid income, and remember, both streets are good. There's room for another building on the side corner of this splendid corner. This is one of Wilshire's best cross-town streets, and has beautiful homes facing this wonderful corner. This is a real buy. We know that if you see this you'll look no further. Open for your appointment today. See MR. BOSWELL, WH. 1464.

THE FRANK MELINE COMPANY,
3701 WILSHIRE BLVD.

EXCEPTIONAL APARTMENT BUY.
$52,500.
We offer for immediate sale one of the most beautiful apartment-houses in the Westlake district. The apartment is new and was built by the best apartment builder in Los Angeles. Situated in design and modern in fact, the last word in apartment construction. The building is leased for 7 years to very responsible tenants and the rent is well secured. Income will show close to 25% net on money invested. Can be handled on easy terms. Call 361, KROHN or MR. GRAM, Income Department,
KELLS & GRANT,
Wilshire at Western. Phone 24902

CAMERA—
South Grand ave. bargain. 5-story brick; income $7800. Priced to sell, $55,000 will handle.

Close in 60-year lease 14 Mt. of Hamburger's producing revenue that cannot be duplicated.

Close in high-class restaurant on a 99-yr. lease.

ACTION!!
KLAGER CHEVROLET CO. 4234 South Spring

CASH! $6000 CASH!
4-FAMILY FLAT BARGAIN.
$17,500.
4 GARAGES.
A real buy. Located near Mutual Arts H. S., University of S. C., Exposition Park, adjacent to 9 car lines allowing quick transportation to any part of city. Income, especially priced for quick sale.
LEMING & NORMEN
H. R. cor. Hamburger & Vermont Ave.
Vermont 4288.

INCOME BARGAIN DUPLEX.
Almost new, 12 large rooms, 2 baths, 2 toilets, 2 garages, 2 lots. With choice, beautifully kept lawns and shrubbery. Situated in Victoria Park in high-class rental district.

PETER NOLAN & CO.
Corner Pico and Wilton Place.
Phone 760161.

NORTH WILSHIRE FLAT.
$15,000.
One of the most attractive two-flat houses in the Wilshire district. Ideal home for permanent home; reverse through; illness causes him to sacrifice. It is shown with five beautifully appointed rooms and bath on each floor. Two floors to roller car.
VIRGIL A. PRATHER, 220 W.
488819 Realty Bldg. 688819.

SNAP.
8-UNIT COURT $16,900.
INCOME $2150.
$6000 WILL HANDLE.
Lot 60x128, near Ambassador Hotel. Income practically guaranteed. Owner must WIL. 2000. No agents. No trade.

4-FAMILY FLAT.
$28,000, on terms, shows excellent income on present rentals. Close to Washington Ave. One block from Washington. Close to the schools, stores, theaters and cars. Has furnaces, hardwood floors, wonderful location in best residence section. Ask for Mr. Best.
CLARENCE URBAN,
3501 W. Washington. Phone 760128.

LARGE DUPLEX.
2 7-room apartments. The owner must move to Europe; beautifully furnished. Total rental value $235 per mo. Located very best part of West Adams district. $7000 will handle. Total price $18,500.
Mr. Thomas with
RALPH W. BOYER & CO.
1555 S. Hope st. Phone 760971

4-FAMILY FLAT, STUCCO.
Beautiful 4-flat bldg., consisting of 2-rooms bths. floors throughout, tile bath, automatic water heaters, lot 50x150, on 6th Ave. near Washington. Income of $240 per month. A pick-up at $25,000, with only $10,000 cash. Will not last long.
CANNING REALTY CO.,
2561 W. Washington. Ph. 767806.

GET THIS SACRIFICE
4-rm. flr. on Hollywood corner; 1 blk. of Western; modern; splendid condition; $1000 cash; terms. Owner, builder bldg. $22,500; terms.
COVENDALE REALTY CO
Santa Monica Blvd. at Laurel 430742.

THE PRICE IS RIGHT—
Apartment-house near Hollywood blvd. Lot 100x150. Income $1,200 year. Total income $14,000 year. If looking for real inv. worth the money investigate this.
THOMPSON & TONEY,
439166. 1910 SANTA MONICA BLVD.

BUNGALOW COURT.
Beautiful modern on Beverly Blvd., containing of 5 units, 4 rooms each, all steel. Furnished. This is a wonderful piece of property, and priced right at $9000 per yr. Priced to sell $24,500 terms. $10,000 cash.
GEO. E. VERMEULEN.

MODERN HOTEL—
4-story brick bldg., 79 rms., income $700 per mo. Centrally located. Price $45,000. Bargain. 7-A. INV. CO. 204 S. 2nd st.

CORNER 4-family flat and cottage CLOCK for NEWTERM AVE. ONLY $22,000. INCOME $2700 annually. See C. J. HILDEBRETH, 520 S. Western ave. Phone 760-07.

FOUR 4-room flat furnished, near Vermont and Washington, $240 month income. Can saved finest. A real buy. 1627 W. 67th ST. 851-94.

ALHAMBRA, on 6-unit stucco court, low court, income $240 per mo. Price only $17,750. $6500 down. See owner, 624 S. ALVARADO.

HAVE $1300 commission. Buy direct from the owner, 6-unit court and 3-story home. $25,000. $5000 cash will handle. WIL. 4169.

FOR SALE—5-unit court, S. Ercoulian Park. $17,0 0. Inc. $250. Terms. Your opportunity for good buy.

SUBURBAN PROPERTY—
For Sale

FOR SALE—
ACREAGE FOR POULTRY.
SUBURBAN HOMES.
We have specialized in Arcadia property and have resided there for 18 years. Districts we have subdivided in the past now contain hundreds of fine homes and prosperous poultry plants.
Our present 100-acre tract is 3-5 sold and building up fast. We furnish expert advice and service in laying out poultry equipment.
Paved streets, gas, water and electric service in all. Close to car lines and trading centers. You could not ask for a better environment. By all means look us up if interested in suburban property. We are owners.
SCHWABEKOFF REALTY CO.,
223 W. First St. Phone 61402.
Member L. A. Realty Board. 64099.

FOLLOW ACTIVITY.
FOR SALE—Buy one of our Hills view homes, one or more on Chapman Way. Nothing better near Hollywood. City conveniences. Never will mind the price, no competition. Motor out with us and hear the rooster crow and the hens cackle.
C. P. BLAKEMORE LAND CO.
622 Van Nuys Bldg. Ph. 621902.

FOR SALE—Beautiful new (5) room bungalow with all built-in features, hardwood floors in living and dining rooms, linoleum in kitchen, all electric fixtures; garage; sidewalks; concrete and ready to move in; over acre in full bearing orange; gas, electricity and very cheap water. Price $7,000; cash balance terms to suit. Located close to Monrovia car line and Huntington Blvd. Northeast of Alhambra.
D. D. COUNIHAN,
515 Van Nuys Bldg.

FOR SALE—A wonderful location, 6½ acres of hard land on the cor. of a main blvd. 800 ft. on the blvd. Priced near 25% below the figure that adjoining frontage has been sold for. Only a bargain-hunter is in line for the "real thing" here. Hadn't you better look it up?
SCHWABEKOFF REALTY CO.,
223 W. First St. Phone 61402.
Member L. A. Realty Board. 64099.

FOR SALE—1 acre of ground, 5-rm. stucco, 2 modern English style bung., chicken equip. for 800; fruit trees, gas & elec. Excellent location, close to town center. Also many others up to 20 acres, all in Arcadia dist., where we reside.
SCHWABEKOFF REALTY CO.,
223 W. First St. Phone 61402.
Member L. A. Realty Board. 64099.

NEW 5-room home, large lot, near Methodist Sanitarium, $4500, $750 cash, balance easy.
N. J. Coughlin,
With R. O. KENDALL COMPANY,
97 So. Fourth. 518.000. Eve.
Fair Oaks 4080.

FOR SALE or exchange for Alhambra or South Pasadena home: Two-acre chicken ranch, 2000 chickens, equipment for 4000. Plenty fruit trees. C. H. BRAUDSETH, R. No. 1, Box 520, Arcadia. So. Santa Anita. Fruit, flowers and chickens. Call or Come to Come and See.

BEAUTIFUL suburban home on San Gabriel River, 4 acres. Fruit, 5-room bungalow, chicken equipment for 2000 hens. Price and terms right. A. D. SMITH, 255 N. San Gabriel Blvd., San Gabriel, Cal. Phone Alhambra 10849-W.

DANDY CHICKEN & RABBIT RANCH, new equipment for 600, good house, garage, brooder house, fruit trees; near car, San Gabriel Blvd. Phone Alhambra 10849-W. 217 Delta Bldg. 612940.

ARCADIA acre, 5 rms. and bath, $2600, $500 down, 2 acres $1500 down, 5 rms. and bath, $3500, $1000 down, 2 acres, 7 rms. and bath, $4500, $1500 down. J. McMICKEN, 505 W. Duarte Road, Arcadia. Phone Arcadia 40-J.

INVESTMENT bargain. About 5 acres on Foothill blvd., 2 frontages. Price $6000, and a snap. Call Bonsall with Gen. C. PECKHAM, 1101 Hibernian Bldg. 68392.

VACANT lot at Covina, $350, $150 down, $15 monthly. Address owner, 3091 T. DYE, 524 W. Pico. Phone 21472. Courtesy to agents.

6AW Gabriel Blvd. bargain, 1 acre, 19 walnut trees, 5-rm. house & garage. Price $4650. Terms. Owner, W. Prather, with GEO. C. PECKHAM, 1101 Hibernian Bld. 68392.

FOR SALE—Guma Park Heights, 2½ full acres on Glenoaks Blvd., more than double in 90 days. Also Pomperaug, 6 lots, 1.3 cash. WELL C. PRATHER, 220 W. 8th.

Anaheim

20-ACRE GROVE AT ANAHEIM—
6 acres oranges and lemons, balance sometimes Cash or will trade for good income property in or near Los Angeles. Big bargain if taken this week. Address owner, JOHN T. DYE, 524 W. Pico. Phone 21472. Courtesy to agents.

Bell

$5000—NEW modern 4-room bungalow built-in features, garage, 19 bearing assorted fruit trees, 1-4 acre best soil; this is a bargain. Will not last long at this price, easy terms. Call at 4040 MINNEAPOLIS ST., one block south Florence ave., Bell, Cal.

Burbank

1 ACRE or more on blvd., worth $2250. For quick sale, $1600.

3 acres, 5-room house, the very best soil, well located. Owner must sell quick. Price $4500. It will worth $8000. Only $1250 cash.

1 acre, 8-room new house. Equipped for 800 hens. Only 2 blocks off blvd. Good terms, $5000, easy terms. This is a bargain.

For exchange—16 acres of best soil in valley, on corner, 8-room house, Arequest water. Want L. A. property. What have you?
FITZ FRANK MELINE CO.
121 W. San Fernando Blvd., Burbank, Cal.

NANCY ELLEN RANCH — Acreage, subdivision. Beautifully located on Dark Canyon Road (Olive Street) between Hollywood and Burbank. Ownership clear, city convenience; water, gas and electricity. IRRIGATION water at actual cost of pumping. Ground ready to plant. Will be located on tract, with underground pipes to each lot; best garden soil in the valley; walnut trees in front of each lot. Easy terms. Apply to office on tract, or CALIFORNIA REAL ESTATE COMPANY, 207 West San Fernando Blvd., Burbank.

FOR SALE—At 4 acres, 5-rm. cottage, garage, chicken equipment for 500 chickens, frontage on good highway. Price $6200, terms.
1¼ acres all in alfalfa, water piped on place, near good highway. Price $500 per acre. Terms.
We also have 5, 10, 20-acre ranches for sale or exchange for city property. What have you?
SCHWABEKOFF REALTY CO.,
223 W. First St. Phone 61402.
Member L. A. Realty Board. 64099.

Culver City

BEAUTIFUL location in Culver City, lot at 7th and Wesley, $1200, $500 cash, balance easy terms. Owner, 3091 T. DYE, 524 W. Pico. Phone 21472. Courtesy to agents.

Inglewood

BABCOCK'S BARGAINS.
5-rm. mod. furnished house, 2 acres, 26 fruit trees, 1400 bens, 1200 chickens, coop and cuff. Mod. equipment. Buy stock and move in. Profit $2 net per hen last year. Other bargains.
JESSE W. BABCOCK,
1187 Centinella Blvd., on new blvd. to Venice. Phone Inglewood 2770.

$4050 $560 DOWN; worth $6000. New 5 rm. & sip. porch, hdw. firs., mantel & tiled-in bath, all built-in, garage; lot 50x200. Phone Owner, VER. 8000. No agents.

Sierra Park

GO Huntington Drive, 9 lots in Sierra Park, $4000; all fenced in cow; suitable for poultry ranch. Will discount for quick sale. 845 MAPLE AVE.

La Canada

FOR SALE—All or part of eight acres, beautifully situated, south and east slope, under regular price. Portions planted to young Orange trees and Table Grapes. BELLEVUE La Canada Blvd. Tel. F. G. 3-B-2.

Ramona Acres

LOT IN RAMONA ACRES!
City of Monrovia limits. This lot is located Annandale and Baltimore ave. It is an ideal place for a home. You should see it before buying in this vicinity. Only $1500. My price for quick action, $1000, cash or terms. Address Owner, JOHN T. DYE, 524 W. Pico. Phone 21472. Courtesy to agents.

OWNER MUST SELL,
5-room modern bungalow, splendid location, fruit or walnuts. Terms. Call 799-107. 2401 BALTIMORE, cor. Monterey Park.

South Pasadena

$200 cash; easy terms. In Glen Oak Terrace, off Oak Grove sta. Address Owner, JOHN T. DYE, 524 W. Pico. Phone 21472. Courtesy to agents.

REAL $25,000 house for $17,500. 8 bedrooms, best location, 2512 Fair Oaks. Owner says to sell. 2512 COLO. 619.

Van Nuys

FOR SALE — Five-room modern stucco house, lots of cupboards, double garage, cement work all in, cor. lot 50x150, lawn, flowers, all cash, $5250. Terms $2500 cash, bal. first mort. Price $5500. Phone 161. DRAKE & BIRST, Van Nuys, Cal.

SACRIFICE—Beautiful 5 acres N.E. cor. Reseda Ave. Blvd. and Dearborn St. at Reseda; close to bank, stores, L. A. City school. Only $10.0 per Acre, worth $1500. Owner, F. C. HAGEMAN, Chatsworth, Cal.

Whittier

FOR SALE—Mod. 5-rm. house, best lot in Whittier, furn. or unfurn. J. A. GURLEY, 870 Little Bdwy. st., Whittier, Cal.

Zelzah

FOR SALE—Walnut and citrus land. Photo F. C. LARSON, Blue 108. See R. E. Lamm, Zelzah, Calif.

BEACH PROPERTY—
For Sale

Balboa

CHOICE BEACH LOTS.
At Balboa Palisades, Overlooking Bay and Ocean. East Coast Boulevard runs through subdivision. Price $1350; terms $10 per month. THE SUMS-GUERRERO CO., 626 Security Bldg. City. 823284.

BUILD a summer home on Balboa Island; 2 fine lots for $1000, cash or terms. Address owner, JOHN F. DYE, 524 W. Pico. Phone 21472. Courtesy to agents.

Hermosa Beach

FOR SALE, RENT & EXCHANGE—Income property, business locations. Houses, vacant lots.
HUGHES REALTY CO.
60 Pier Ave., Hermosa Beach. Phone 409.

TO LET—For real estate and rentals, see R. A. THOROUGHGOOD, 1144 Hermosa ave., Hermosa Beach.

Redondo Beach

SEVERAL lots in Redondo Villa Tract, now leased for all. O'Neil drilling in that vicinity. Call 6AR. 1348.

Venice and Ocean Park

CALIFORNIA STUCCO BUNGALOW.
Located at Venice, near Rodney station. Lot 50x90; consists of 2 spacious rooms, with all modern improvements, including garage; paved; thermos hot water heater and garage for quick sale owner will sell for $4200, with only $600 down payment and $50 per month. Interest included.
J. JOSEPHSON,
803 Chamber of Commerce Bldg.
Phone Broadway 728.

COUNTRY PROPERTY—
For Sale

"YOUR DREAM PLACE."
At Carlsbad By the Sea, on Railway and State Highway, overlooking the Sea, three acres of deep, rich soil, all level and ready to go; given pass the past winter; adjoins greenhouses and bulb and flower nurseries. Plant this to "Avocados and Kadota Figs"—a little fortune for you in a few years. Ideal for boarding house between your trade. Think of being in January. That means your income for months; five years are easily worth $600 per acre. This little ranch is yours on payment of $100, balance easy over ten years. Price $2250.
Pay the sea bay or for Palisade Lots, business and industrial sites, ranches of from one to forty acres, call-on or write
SOUTH COAST LAND COMPANY.
E. A. Clarke, Sales Mgr.
910 Security Bldg., 740 S. Broadway, Los Angeles, Cal.
Broadway 5850. Room 24284.

Or see
CHESTER CRAIG,
Carlsbad, Cal.

BEAUTIFUL COUNTRY HOME, with city service, 5 rooms, bungalow, overlooking seven kings, rooms, beautifully finished and plastered, hardwood floors and every modern convenience, garage, concrete floors, electric lights, fruit trees, shrubbery, etc. Only $6250. Terms. Owner, 3091 T. DYE, 524 W. Pico. Phone 21472. Courtesy to agents.

I HAVE 10 acres, or would sell 5. Finest deep sandy soil, ready for cultivation. Domestic and cheap irrigation water. Close to paved boulevard and good transportation. Ideal location for chickens and fruit. Surrounded by improved ranches. District is especially adapted for growing deciduous fruits, berries, vegetables or poultry. Only $450 per acre, including water stock. Easy terms. Will show you this property at any time. Address Of, box 270, TIMES BRANCH.

FOR SALE—320 acres of good level land in valley of Riverside, in San Bernardino county, California. Located on a paved road. This land is good fruit land and land will sell in 5 and 10-acre blocks at $400 per acre, 20% cash and balance in 3, 5 and 7-year payments at 7% interest. I own this land and offer for sale. Will make a good car as part payment on this land. Look me up at once for a deal. THOMAS WALKER, 628 W. 104th st., San Pedro, Cal.

FOR SALE—40 acres at Woodville, near highway, between Tulare and Porterville. 35 acres in Lovelady pool, 1 well in all Philip's Kling peaches. Balance alfalfa and grain. Pumping plant, small house, barn, implements, $22,000. $10,000 cash, balance terms at 7%. J. W. BILDTSEN, box 221, R. C. Tulare, Cal.

WILL SACRIFICE.
160 acres very fine grape or fig land. Located near Visalia. Has grapes on both sides, has five wells and corners State Highway, property is owned by a syndicate of 5 and they want to get out, the best of terms will be given, no reasonable offer will be refused.
W. MORELHOUSE, 1122 N. Los Robles ave., Pasadena.

FOR SALE—To close an estate 1 acre for cash, 440 acres for terms. Agricultural and grazing land, situated in Los Angeles county. About 80 acres under cultivation. Price $5000. Inquire 1520 BRADBURY BLDG. Phone 13181. W. D. VAN NOSTRAN, Administrator.

FOR SALE—
$500.
Makin first payment on a choice 5-ACRE VINEYARD. Best climate, soil and water. Los Angeles county. Choice car.
A. M. JAMISON.
Phone 61401. Room 312, 606 S. Hill.

FOR SALE—At a sacrifice, 600-acre stock and fruit ranch, $17,000. Will trade for sale, $3000 cash will handle this ranch. Located near Escondido, the Rankist Lake. KIRBY and LEPLEY, Escondido, Cal. Exclusive Agents.

FOR SALE—Full bearing lemon grove, $1500 per acre, avocado grove with income, $1000 per acre, good orchard and home. Prudent buyer will SOUTHWESTERN REALTY CO., 114 E. Commonwealth ave., Fullerton, Cal.

FOR SALE—Or for lease, eastern chicken ranch, 1500 capacity, 600 layers on hand. See REX, 829 W. Huntington, Monrovia, Cal.

HARBOR PROPERTY—
For Sale

FINE lot in Wilmington, canal ave. Lincoln Sch. 6450 TOURMALINE ST., L. A.

HARBOR PROPERTY—
For Sale

WE specialize in San Pedro property. Take a trip, investigate, fertile soil where dollars grow.
We have good income and business property.
Hotel under construction, 83 rooms.
Restaurant, good lease and location, clears from $2000 to $4000 per month.
If you mean business, let's get together. MR. REUTTLER, with T. M. FRENCH CO., 404 Jr. Orpheum Bldg. 11536 or 822281.

MOUNTAIN, CANYON PTY.
For Sale, Exchange, Wanted.

IN SAN BERNARDINO CO., 80 acres, comfortable home, barn, young fruit trees, water, $3000 cash or terms. 1460 E. 48TH ST. 297341.

EASTERN, NORTHERN PTY.
For Sale, Ex., Wanted, Etc.

For Sale.

HIGH-CLASS OREGON FARM.
SALE OR EXCHANGE.
200 ACRES.
$125 PER ACRE.
40 A. HEAVY DOUGLAS FIR TIMBER.
Nearly all balance high state cultivation, some in crop, large farm buildings, plenty living water; 3 miles paved road way to Portland, 2 electric roads near; family orchard; suitable for poultry, dairy or diversified farm. Want coast or Southern California grove; or modern gas service station or what have you? Submit offers. Owner, address Ed. box 94, TIMES OFFICE.

FOR SALE—Or exchange for Los Angeles property, beautiful ten-room home in Berkeley, close to University grounds, all modern conveniences; can be sold partly furnished. Apply 1400TH INVESTMENT COMPANY, 401 Equitable Building.

FOR SALE—Or exchange for Los Angeles property, beautiful ten-room home in Berkeley, close to University grounds, all modern conveniences; can be sold partly furnished. Apply 1400TH INVESTMENT COMPANY, 401 Equitable Building.

For Exchange

5-APT. FLAT BLDG. 2628 So. Raymond, income $500. What have you to trade for? 1075 acres improved ranch, Indiana. 100 acres improved, Texas. 240 acres unimproved ranch, Michigan. Want Los Angeles or vicinity. Will exchange on fair cash valuation.
W. I. LUND,
2628 So. Raymond ave.
Los Angeles.

OREGON Hood River Valley fruit ranch; 30 acres, apples and strawberries. Guaranteed yield $10,000. Property valued at $30,000. Will exchange for income property.
LANGFORD & McCALLUM
6086 Hollywood Blvd. 454-428.

FOR EXCHANGE—My 400-acre, well-improved farm, near Crookston, Minn. All level, hard land; will trade for $12,000. Price $20,000. Want clear California property for equity. J. J. HAMMOND Grosse, Minn.

WILL trade 240 acres fine farm land, Delta, Utah, for rooming-house Los Angeles. Address J., box 81, TIMES OFFICE.

FOR EXCHANGE—160 acres prairie land, Red River Valley, Minnesota, price $50 an acre, clear; OWNER, 1841½ North Kenmore. Phone 596241.

Wanted.

WANTED—Attractive modern chalet, cash, $10,000 to $12,000. Must be bargain. 100x145. Partly improved. Price $24,000; pay $8500. Take clear eastern to $19,000.
HARLE M. GIFTEN,
Phone 2540, 701 Story Bldg. Phone 2540.

WANTED—Four-fat building, close in. Price $17,500; pay $10,500. Take clear eastern to $4500.
HARLE M. GIFTEN,
Phone 2540, 701 Story Bldg. Phone 2540.

WANT eastern city property for local income. C. H. PAXSON, 538 W. 8th. 63481

GOVERNMENT LANDS—
and Relinquishments

$25 DOWN, regular fees, secures you filing on homestead, near mine. Act quick. Phone 63072. 412 CHAMBER OF COMMERCE BLDG.

RELINQUISHMENT, 160 acres, $275; good all etc.; must sell immediately. WIL. 181.

RELINQUISHMENT—160 acres alfalfa land, 6 miles from station and State Highway. E. CUMBY, Rm. 402 Cham. Com. Bldg.

FOR RELINQUISHMENT—240 acres improved Valley. OWNER, 952 5TH ST., SAN BERNARDINO, CAL.

OIL PROPERTY—
Miscellaneous

FRE INGRAM FOR LAND OWNER'S BONANZA. SIGNAL HILL FIELD.
1% gross production, 2 wells, 1 well $200 ft., 1½ acres less than 300 ft. from 4500 bbl. well, $20000.
1% gross production is 2 wells, 1 acre in Lovelady pool, 1 well in all sand, $25000.
1½ gross production, 1 well, derrick up, northwest part of field, $800.
1½ gross production across from 4500 bbl. gusher, well now drilling. Snap, $1700.
Only 1½ acres left. A big snap.
Note—1% interest means one bbl. in every hundred with no expense.
100 other bargains all parts of field.
E. INGRAM, OIL SPECIALIST,
203 E. First st. Beach Cal.
Phone 610-430

FREE HOT SPANISH DINNER.
TALK, SIGNAL HILL SYNDICATE.
The Greatest Oil Investment
OPPORTUNITY
in California today. Investigate; and if we can't show you the best oil proposition and interesting day on our big
FREE EXCURSION.
Call at 314 West Sixth street,
Phone for reservation or information
Pico 5979. 12410.

FORTUNES being made drilling oil and gas wells by contract. The surest and safest part of the oil business. We do it for cash, not for oil. Want a few men with cash to invest in this drilling equipment. $10 to $20 per cent a year in dividends. Lots of contracts. 20 years' experience in the business. Address K, box 214, TIMES OFFICE.

$2500 BUYS 1½ land owner's royalty, best proven location in Signal Hill. In addition interest in large acreage near big production. Will pay big returns. Offer you but one chance. Address G, box 227, TIMES OFFICE.

SANTA FE SPRINGS oil lands in production, 10 acres close to Julian No. 10 acres just north of railroad, 40 acres east of hospital. Small bonus. 29% to 50% royalty. 5508 S. VERMONT. Ver. 8747.

TORRANCE.
For sale—2 acres unleased in lease section of 11 producing wells. Cash price. Total price $15,500.
TORRANCE.

BROTHER good lease bargain, 10 P. S. well now drilling, $27,000. 1778, by 11 A. west of river at $400. You can't beat it. We get the 1st because we treat you right. BLACK BROS., Black Bldg.

NACOGDOCHES county, Texas, gas paying production in shallow oil. Owners want to lease 2000 acres on good structure, parties here invited. 842 Sec. GEO. TILLERT, Nacogdoches, Tex.

FOR SALE—Some good bets in oil lots and city property in Torrance, where property is changing hands over night. F. G. SNEDEKOR, room 107, First National Bank Bldg. Torrance, Cal.

FOR SALE—5 acres S.W. oil right located 1 mile west of Signal Hill. Price $2500 per acre. Address owner, 2518 W. 19TH ST., Los Angeles.

FOR SALE—Two Santa Fe Springs lots with oil rights and community lease. Contract just let to drill two wells at once. Priced cheaper than acreage. WILSHIRE 167.

FOR SALE—Lease on part in well drilling into Mercer sand today. Adjoins Julian wells, Santa Fe Springs. Act quick. Phone 8241 WHITTIER.

WANTED—Gas or oil rig complete, immediately. Wire or write BOX 213, Pomona.

SANTA FE DISTRICT.
40 acres any part thereof, exceptional opportunities. Telephone 59004.

LOTS—1000 feet from 125ct well, 1800 ft. from Julian four. Terms. Ph. 554-842. 2378 BONNIE BRAE.

FOR SALE—One Dandigny Development unit, $450. Immediate delivery. Address H, box 435, TIMES BRANCH.

SEE reliable engineers for information on oil fields. 622 TITLE INS. 64758.

ORANGE, LEMON WALNUT
Groves

For Sale

ORANGE GROVE BARGAIN.
20 acres oranges, 10 acres variant land with water. Well located, Riverside, Cal. Deep soft soil. Large thrifty trees, well fertilized, cultivated, good crops of fine fruit. Well built farm house, fine shade trees, large barn and wagon sheds. Financing of farmer's crop, all the equipment needed to run ranch. This is a rare money maker. Let us show you before buying is sticking. Price for short time $42,000. Good terms.
F. T. MORRISON, 608 Main st., Riverside.

10-ACRE WALNUT GROVE NR. EL MONTE. Nearly new 5-room house, garage; running water, bath. $5000 handles. Address Owner, JOHN T. DYE, 524 W. Pico. Phone 21472. Courtesy to agents.

POULTRY RANCHES—
For Sale

FOR SALE—Or for lease, eastern chicken ranch, 1500 capacity, 600 layers on hand. See REX, 829 W. Huntington, Monrovia, Cal.

POULTRY RANCHES—
For Sale

SACRIFICE chicken ranch, 823 North Plymouth, Inglewood, property on corner 250 feet by 190 feet, five-room modern house, glassed-in

TO LOAN—
Money

Money on Diamonds, Etc.

PROVIDENT LOAN ASSOCIATION
OLD CHAPMAN BLDG. 5TH at 5th st., near Broadway.

LOANS ON DIAMONDS, JEWELRY, WATCHES, PLATE, SILVERWARE, ETC.
RATE OF INTEREST.
CALL AND BE CONVINCED
ALL BUSINESS STRICTLY CONFIDENTIAL.

LOANS ALSO ON FURNITURE, PIANOS, VEHICLES, AUTOMOBILES IN STORAGE.

OLD RELIABLE
PROVIDENT LOAN ASSOCIATION
OF CHAPMAN BLDG., FIFTH ST.

DIAMONDS, JEWELRY, LIBERTY BONDS
THOUSANDS OF SATISFIED CUSTOMERS
Money at Once—No Delay
Interest Very Low—10 Years Allowed
PARAMOUNT loan bank safe deposit vaults
Interest very low; 10 years allowed
Liberty Bonds loaned on at once
OLD RELIABLE, CONFIDENTIAL
RUSSELL LOAN CO.
324-7 CHAMBER BLDG., 3rd & Spring

Money on Automobiles

$ to loan on diamonds, watches, jewelry, pianos, furniture, warehouse receipts, automobiles, etc. Lowest rates. Strictly confidential. Call, write or phone. Pacific Finance Corporation, 1st floor Pacific Finance Bldg., 6th and Hill sts. Phone 10551.

409 South Western Avenue

Marvelously Beautiful
Ladies' Apparel and Home Decorations

are coming by nearly every steamer from our studios in the Orient. Hand-woven, enduring textiles, embroidery by the world's finest needlewomen, in Cheer Color's charming Occidental designs and entrancing colors. Prices most reasonable.

A wonderful variety of distinctive beads and necklaces.

Cheer Color
409 South Western Avenue
Take Western Ave. "S" car to 3rd and Western, then south one block.
There's not another shop in the world like Cheer Color

POINTERS to *Good Teeth—Good Health*

Use a common-sense dentifrice—one that washes and polishes and is free from harmful grit.

COLGATE'S RIBBON DENTAL CREAM

Cut This Out—It Is Worth Money

Cut out this slip, enclose with 5c and mail it to Foley & Co., 2835 Sheffield Ave., Chicago, Ill., writing your name and address clearly. You will receive in return a trial package containing Foley's Honey and Tar Compound for coughs, colds and croup; Foley Kidney Pills for pains in sides and back; rheumatism, backache, kidney and bladder ailments; and Foley Cathartic Tablets, a wholesome and thoroughly cleansing cathartic for constipation, biliousness, headaches and sluggish bowels.—[Advertisement.

PYORRHEA
CURED $2 PER TOOTH
Hundreds of satisfied patients will testify to my (14 years') success as a
PYORRHEA SPECIALIST
I can save your teeth when other dentists would extract them.
X-Ray Pictures and Diagnosis FREE
DR. BAKER Rooms 241-6, 530 S. Hope.
Hours 8:30 to 6. Phone 10051.

BROWN'S 2 STORES
217 W. 6th ST.—731 S. BROADWAY
"Chocolates with the Flavor of California Sunshine"
BATTINE and CALIFORNIA HOME GOLDEN PACK
Brown's

RUPTURE
Trusses Fitted by Expert Fitter, 20 Years' Experience. If Others Failed, See Me.
Abdominal Supports made to order.
G. Wisk, 210 W. 10th St.
Near Broadway, Los Angeles, Cal.

Burglars Crack Home Safe and Seize Jewelry

Invading the home yesterday afternoon of J. E. Lynds, 414 South Oxford avenue, burglars cracked a wall safe and escaped with considerable jewelry belonging to Mr. Lynds and his mother, according to a report of the robbery made at 11 p.m. yesterday to the Wilshire Police Station.

The discovery of his loss was made by Lynds on his return home last night. He could give no immediate estimate of the amount of jewelry stolen, as it was decided not to disturb the safe until a search had been conducted for finger-prints.

It is thought by officers that the crackmen must have been "tipped off" as to the contents of the safe and they carefully timed their appearance at the Lynds home.

SAYS STAR, BETA CETI, IS ACTING AS USUAL

MT. WILSON ASTRONOMER DISCOUNTS REPORT OF RAMPAGE

[EXCLUSIVE DISPATCH.]

PASADENA, Feb. 28.—If the star Beta Ceti of the constellation of Cetus has gone on a rampage and collided with another heavenly body the results of this celestial mishap have not been visible at the Mt. Wilson Observatory, according to W. F. Adams, assistant director.

The star has been under constant observation at Mt. Wilson, Mr. Adams said, but no increase in its brilliancy has been noticeable. It was intimated by Mr. Adams that the reports from Paris, regarding the heavenly collision, may have no basis in fact.

Should the reports be true, the added luster of the star is due to a collision between the Beta Ceti and another heavenly traveler, which resulted in both increasing to such heat that they became a mass of flame, the astronomical authority said.

Cable dispatches from Paris yesterday stated that Camille Flammarion, venerable astronomer, had reported that the star had strayed from its path and smashed into another celestial body and had become one of the most brilliant in the heavens. The collision took place eighty years ago, the reports stated, as it takes that long for light from this star to reach the earth.

GOAT ON SIGHTSEEING TOUR LANDS IN JAIL

ONLY SHAKES HIS WHISKERS WHEN SEIZED BY POLICE IN BUSINESS AREA

A large yellow billy goat with an amiable disposition spent last night at Central Station after he had been picked up while on a sight-seeing tour of the downtown district.

Wagging his chinwhiskers at tall buildings and rush-hour traffic, the goat wandered aimlessly about until he was taken into custody. He submitted to arrest and did not demur at being taken to the City Jail.

At a late hour last night, the person who lost a goat had not appeared to claim it.

ENROLL FOR PENMANSHIP

The Spencer Rhythmical Penmanship System has been added to the extension work of the University of Southern California for the coming term, and enrollments are now being made. The author of the system has analyzed rhythmically the fifty-two letters according to the five characteristic letter strokes.

THEATERS DAY OBSERVED

The Commercial Board celebrated West Coast Theaters day at a luncheon yesterday. M. Gore, president of the West Coast organization; Adolph Ramish, its treasurer; Harry C. Arthur, Jr., general manager, and Clem Pope, director of publicity, were guests. Under Mr. Arthur's direction a six-act vaudeville show was given.

PRINTING FIRMS IN TYPOTHETAE

New Organization Is Started at Visalia

Concerns in San Joaquin Valley Included

Tulare Grape Men Choose Their Delegates

VISALIA, Feb. 28.—Temporary organization of a San Joaquin Valley Typothetae was perfected at a meeting of representatives of job printing houses in this city. They were addressed by Jack Gillespie, representative of the United Typothetae of America, and Harry Hastings, Secretary of the California Typothetae. Presidents were named as follows for the various districts: Stockton, Mr. Pulich; Modesto, E. T. Christ; Hanford, J. E. Richmond; Fresno, R. S. Crowl; Bakersfield, A. W. Mason. Henry Hastings was elected secretary-treasurer. A president for Visalia district will be chosen later. Those attending the meeting were Henry Hastings, Jack Gillespie, William Glass of the Fresno Republican Job Printing Company; A. D. Driver, Hanford Journal; J. E. Richmond, Hanford Sentinel; W. S. Clawson, Exeter Sun; E. T. Christ, Mr. Pulich, R. S. Crowl, A. W. Mason and Charles A. Whitmore of the Visalia Delta.

PUBLIC MARKET PLANNED

VISALIA, Feb. 28.—Establishment of a free public market is being carefully considered by the Visalia Grange and it is expected that a recommendation will be submitted to the Visalia City Manager, when one takes office following the April election. The Grange believes the Porterville market plan could be worked out successfully here. The grange also may adopt the cold storage plan of the Tulare county Cattlemen's Association.

GRAPE GROWERS MEET

EXETER, Feb. 28.—W. P. Boone of Dinuba, F. W. Livingston of Exeter and George Goldman of Alta were chosen by grape growers of Tulare county, at a session here, to act as representatives at the State-wide meeting in Fresno March 1. Frank Wilson of Dinuba acted as temporary chairman here while A. D. Morris of Dinuba was secretary. R. J. Evans, former president of the Tulare County Farm Bureau, said he believed the present system of marketing should be investigated by the committee.

San Joaquin, Fresno and Tulare counties were each allotted three representatives to the State meeting, other grape counties being allowed only two.

TRAFFIC MEN WORK ON

VISALIA, Feb. 28.—Tulare county traffic officers are in no danger of losing their pay for the present and will continue on the job as heretofore, regardless of the action of the traffic officers in Kern county, who quit work a few days ago after working for months without pay as a result of the Supreme Court ruling affecting deputies and the authority of supervisors to employ extra or special help.

BETTER GET MAIL BOX IN HOME TODAY

Otherwise Letters Will be Returned to Postoffice by Uncle Sam's Carriers

Have you a little mail box in your home?

If not after today the postman will not leave at your domicile even bills which are sent you through the mails.

For today is Mail Box Day.

Six months ago the postoffice authorities in Washington decreed that each householder in the nation must provide a mail box, so that the department might function with greater efficiency and at less cost, by March 1, 1923.

If your postman does not find a mail box in evidence at your residence he will carry your letters back to the postoffice where you will receive them via general delivery.

The mail box order, according to Postmaster O'Brien, will not cause any appreciable increase in the number of general delivery window patrons due to a campaign which has been in effect since the decree was received from Washington.

As soon as a dwelling was ready for occupancy and the lack of a mail box was noticed by the carrier the deficiency was called to the attention of the owner or tenant by one of the district foremen in the office of the superintendent of mails here.

As a result Postmaster O'Brien last night declared Los Angeles was 100 per cent efficient in the matter of mail boxes.

Boosters' Club Wants County to Get Charter

[EXCLUSIVE DISPATCH.]

BAKERSFIELD, Feb. 28.—The Boosters' Club of East Bakersfield last night went on record as favoring a charter for Kern county. Action followed an address by E. J. Emmons, attorney. The resources here are not being exploited as they might be if the county operated under a charter and could offer substantial inducements to manufacturers and promoters, Emmons explained.

A railroad from Bakersfield to the Coast, controlled by the county, the club agreed, would be an achievement possible with such a document.

In order to bring a charter about it will be necessary, says Emmons, to get the consent of a majority of the Board of Supervisors, or to get a petition signed by 15 per cent of all registered voters at the last general election.

Short talks were given by Rev. Robert J. Coyne, Dr. C. W. Kellogg, Capt. Charles K. Badger and Jay A. Hinman.

FOUR HUGE STILLS ARE SEIZED

Liquor Found; Arrest Asserted Owner

Unloading Liquor and Odd Stills

Sheriff's office attaches and spectators examining one of the freak stills captured during Wednesday's raid. Behind them is a close-up of the truck loaded with stills and equipment valued at $5000.

HEADED by Sergeant George Contreras of Dist.-Atty. Woolwine's office, officers of that department raided a two-story and basement residence on Washington Boulevard located a quarter of a mile west of the Old Green Mill site just outside the city limits of Venice yesterday afternoon and confiscated between $3000 and $10,000 worth of liquor, mash, bottles and apparatus. James Nash was arrested and charged with manufacturing, having in possession and operating an illicit still. His bail was fixed at $2500, which was provided for court appearance.

The raiding squad descended on the place from information supplied the District Attorney's office, after carefully investigating for several weeks. Part of the apparatus was in the basement and additional stills were carefully placed in a barn in the rear of the place. The equipment was complete in every detail, and copper vats were connected with latest type distillery methods.

ONLY ONE OCCUPANT

Nash was the only occupant of the house. As the officers entered he was getting ready to shave. He denied all knowledge of any liquor being kept on the premises. He said he did not live in the house and was only a visitor and friend. He admitted owning a large auto in the yard, but was not inclined to give the address of his real home in Venice.

The confiscated stills, two fifty-gallon and two thirty-gallon affairs, was the largest haul made by officers of the District Attorney's office since a Sunday raid round-up early last February. It required a heavy truck to haul the confiscated material to the Hall of Records and the tonnage was estimated in excess of any single load ever brought in after a raid from that office.

LIQUOR IS SEIZED

Several hundred gallons of fresh mash was destroyed by the officers. For evidence the raiders brought back 120 gallons of newly-made liquor, some just brewed and some colored. The liquor was in five-gallon glass containers.

It is evident this still manufactured only for wholesale delivery, as no pint or half-pint bottles were found. Oil stoves were used to heat the stills and air compressors and pipage was being arranged to connect up the basement of the house with the barn.

From labels and data confiscated the raiding squad estimates that this place had been operating at least since June of last year.

Other members of the raiding squad were Officers George Dudley, Tom Richardson, Frank Warner and Barney Karl.

THEATER MAN STABS HAYS

Picture Play Palace Owners' Head Breaks Off Dealing for New Standard Contract Form

The Motion-Picture Theater Owners of America have erased Will Hays off their list as president of the Motion-Picture Producers and Distributors of America, according to New York dispatches.

Yesterday Sidney S. Cohen, president of the organization of photoplay palace owners, sent Mr. Hays a letter which New York newspaper men characterize as being "severely excoriating."

The document informed Mr. Hays that further conferences with him on the subject of a standard contract form between his employers, the producers, and the theater owners would not be held. But recently Mr. Hays's progress with the producer-exhibitor pact was lauded as one of the great strides forward in the cinema industry.

GET NO PROTECTION

Mr. Hays stands charged by Mr. Cohen with failure to protect members of the latter's organization when he was aware that thousands of dollars of the showmen's money were jeopardized in the imminent failure of one of Mr. Hays's producer-employers.

"For the present, at least, the futility of any additional conferences must be apparent even to you," is one of the sentences in Mr. Cohen's hymn of hate.

"We thus leave the matter now with confidence that the future will demonstrate the folly of your unfair position and that of your associates," is another excerpt of Mr. Cohen's missive.

"A continued disregard of the principles of 'right or wrong,'" is another poignant clause used by President Cohen in his protest at Mr. Hays's actions.

The letter closed with an intimation that an association of producers and distributors apart from that headed by Mr. Hays is soon to come to an agreement with the theater owners' organization.

"ALL WELL" LAST YEAR

From the pulpit of a Los Angeles church last December, Elder Hays told the world that all was well with the cinema world. He described the humanitarian motives actuating the motion-picture magnates and prophesied an era in filmdom that would rival Utopia in its idealism and purity of purpose.

Soon thereafter his absolution of Roscoe (Fatty) Arbuckle for his part in the Rappe affair at San Francisco made him the target for a myriad of harpoons hurled by his erstwhile adherents.

Douglas Fairbanks and Joseph M. Schenck, acknowledged leaders in motion-picture affairs, soon thereafter enlightened the public as to Mr. Hays's true role. One called him a "hired intermediary." The other the beadle of the industry.

Recently a prominent weekly caricatured Mr. Hays as a mitten-doll on the hand of the motion-picture magnates thrust through a slit in a curtain emblazoned "Follywood"—a grotesque figurine that would follow the lead of the hand its frock enclosed.

And now the theater owners, intervening between the studios and the ultimate consumers of their product attempt to saw off the limb upon which Mr. Hays has been sitting so serenely for so many months.

USE HOGS FOR VACCINE

PORTERVILLE, Feb. 28.—H. A. Frame, stockman and breeder of the Porterville district, has shipped a carload of hogs of special breed to Oakland to be used by the government yards there for purposes of vaccine.

Hogs for this purpose are said to be hard to obtain, and it is reported that those raised in this section are among the finest that can be obtained for this use. The hogs weighed on an average of 150 pounds each.

Hamburger's
ESTABLISHED 1881
MUSIC SALONS

March Victor Records Are Here

—Dance to the latest, snappy, catchy airs on the Victor records.

—our Victor record stock is very large. We probably have that hard to get record you have been looking for.

DANCE RECORDS

19000—Base Knees—Fox Trot ..... The Virginians
Pussy Feet—Fox Trot ..... The Great White Way Orchestra
19001—Who Did You Feel After All—Fox Trot ..... The Virginians
Rose of the Rio Grande—Fox Trot ..... The Virginians
19002—La Paloma—Fox Trot ..... International Novelty Orch.
O Sole Mio—Waltz ..... International Novelty Orch.
19003—Ivy (Cling to Me)—Fox Trot ..... Paul Whiteman and His Orch.
I Gave You Up Just Before You Threw Me Down—Fox Trot ..... Paul Whiteman and His Orchestra
19007—Parade of the Wooden Soldier—Fox Trot ..... Whiteman and His Orchestra
Mr. Gallagher and Mr. Shean—Fox Trot ..... Whiteman and His Orchestra
19005—When All Your Castles Come Tumbling Down—Fox Trot ..... Ben Cooley and His Orch.
The Lonely Nest—Fox Trot ..... Paul Whiteman and His Orch.
19006—Dumbell—Fox Trot ..... Ben Cooley and His Orch.
Baby Blue Eyes—Fox Trot ..... The Great White Way Orch.

VOCAL AND INSTRUMENTAL RECORDS

19190—It's a Fine Thing to Sing ..... Sir Harry Lauder
Saturday Night ..... Sir Harry Lauder
65343—Not a Sparrow Falleth ..... Marie Alexander
My Task ..... Marie Alexander
19194—Moonlight Sonata ..... Ottie Kites and Male Quartet
Hymn to the Maidens ..... Lucy March and Male Quartet
19004—O Sacred Head Surrounded ..... Trinity Quartet
Jesus Lives! ..... Trinity Quartet
19172—Gems from Mignon, Thomas ..... Victor Light Opera Co.
Gems from "The Yankee Princess" ..... Victor Light Opera Co.
19173—La Forza Del Destino—Overture, Part I ..... Victor Symphony Orch.
La Forza Del Destino—Overture, Part II ..... Victor Symphony Orch.
18997—Reminiscences of Ireland—Part I ..... Arthur Pryor's Band
Reminiscences of Ireland—Part II ..... Arthur Pryor's Band
18999—The Blackbird Reel (Violin and Accordion) ..... Michael Sedanski and Mickey Foley
Medley of Irish Reels No. 2 (Accordion solo) (Piano) ..... John J. Kimmel

RED SEAL RECORDS

89843—Song of the Volga Boatmen—Bass—(In Russian) ..... Feodor Chaliapin
64126—Blue Bells of Scotland—Baritone ..... Reatile De Gogorza
64329—Waltz in A Major—(Humoresque)—Violin ..... Mischa Elman
64135—Lucia—Mad Scene, Part II (Dowland) ..... Amelita Galli-Curci
Soprano
74725—Andrea Chenier—Un di all'azzurro spazio (Once O'er the Azure Fields) ..... Giordano—Tenor—In Italian ..... Giovanni Martinelli
74795—Ride On! Ride On in Majesty (Hillman-Kelley) Tenor ..... Orville Harrold
97354—Christ the Lord Is Risen Today (Charles Wesley) Contralto ..... Louise Homer
64134—Fra Diavolo—Duet, Laura Hanby (Or, Hail of Song) (Soprano) ..... Marie Tiffany
In German ..... Maria Jeritza
64130—Killarney (Michael W. Balfe)—Violoncello ..... Hans Kindler
64127—Pale Moon (Logan-F. Knight)—Violin ..... Fritz Kreisler
64122—Jesus, My Lord, My God, My All—Tenor ..... John McCormack
74796—Valse in A Flat (Op. 42) (Chopin)—Piano ..... Ignace Paderewski
64128—Serenade (Op. 3, No. 5)—Piano ..... Sergei Rachmaninoff
64129—Dance of the Flutes (Danse des Mirlitons) (From "The Nutcracker Suite") ..... Tschaikowsky—Notcracker Ballet (Tschaikowsky) ..... Rubinoff and Philadelphia Orch.

POPULAR SONGS

18998—In a Corner of the World All Our Own ..... Billy Murray-Henry Burr
Sunset Valley ..... Peerless Quartet
19000—Carolina in the Morning ..... American Quartet
Toot, Toot, Tootsie, Good-bye ..... Billy Murray-Ed. Smalle
19003—I'm Just a Little Blue ..... Elsie Clark-Lewis James
Down by the Old Apple Tree ..... Billy Murray-Ed. Smalle
19010—When You and I Were Young Maggie Blues ..... The Virginians
Come on Home ..... Miss Patricola with the Virginians

(Hamburger's Music Salons—Fifth Floor)

New Methods in Orcharding

are constantly being devised, a subject comprehensively covered in the Farm and Tractor Magazine of the Los Angeles Sunday Times.

"THE HOME T... HEART OF T... NATION"
Hear
Dr. Sullivan
Tonight at 7:...
First Unitarian Ch...
925 S. Flower ...
Questions Answered
No Collection.

Ladies Keep Yo... Clear, Sweet, H... With Cuticura ... and Cuticura To...

"Every Picture Tells a Story"

Grip Left You a Bad Back?

ARE you getting over a cold or grip or to find yourself a victim of backache? Are you suffering headaches, too, dizzy spells, a dull, tired worn-out feeling and annoying kidney irregularities? Then don't delay. Physicians agree that a vast number of the worst cases of kidney trouble are the result of germ diseases. In every infectious disease the system is alive with poisonous germs and bacteria. The kidneys are overwhelmed with the rush of new work; they break down, become congested, inflamed and diseased. Too often the real trouble is lost sight of until some dangerous kidney ailment sets in. If your kidneys are falling behind don't wait for serious trouble. Begin using *Doan's Kidney Pills* today. *Doan's* have helped thousands and should help you. *Ask your neighbor!*

"Use Doan's" Say These Los Angeles Folks:

MRS. V. PHILIPPINI, 1417 Paloma St., says: "I had a spell of kidney trouble and my back was weak. Severe pains darted across my kidneys whenever I did anything that required stooping. My nerves were in poor state and I felt worn-out. My kidneys acted irregularly and I began using Doan's Kidney Pills and they cured the complaint quickly."

L. W. MADDOX, 847 S. San Pedro St., says: "I think poor drinking water had a lot to do with the breaking down of my kidneys. As soon as I bent to lift anything, knife-like pains cut across my kidneys. My back was weak and my kidneys were sore. The excessive action of my kidneys had me up during the night and the secretions were filled with sediment. Friends told me about Doan's Kidney Pills and I used them. Doan's strengthened my kidneys and did good work in every respect."

MRS. S. A. CHAPMAN, 639 E. 2... St., says: "When I was badly run down kidney trouble developed. I was almost down with my back and sharp pains went through me. The never ceasing hurting across my kidneys began to tell on my health. I felt nervous and tired, and when my kidneys showed signs of being congested I knew it was time something was done. A friend recommended Doan's Kidney Pills and it only took three boxes of Doan's to bring about a cure."

Doan's Kidney Pills

Every druggist has Doan's, 60c a box. Foster-Milburn Co., Manufacturing Chemists, Buffalo, N. Y.

CHA... BR...

OMBINE OF ROADS URGED FOR ECONOMY

ARTHUR SEARS HENNING
[EXCLUSIVE DISPATCH.]

ASHINGTON, March 1.—A ... of vast magnitude for the con... of all western railroads ... four systems, which would ... a new era of railway develop... and systematize and cheapen ...portation was submitted to ... Interstate Commerce Commis... today by Hale Holden of Chi... president of the Burlington ...

...der the scheme, prepared by ... Holden at the request of the ...mission as an alternative to ...wn plan for seven western ...ms, four great transportation ...ms would radiate from Chica... north, west and south, each ...rising 30,000 miles in the ag... and a property investment ...2,000,000,000.

...e systems proposed were des... as the Burlington, Union ..., Santa Fe and Southern Pa... Mr. Holden said the sug... alternative would keep the ...tion, Great Northern and ...ern Pacific in one system and ... those roads were prepared to ... a consolidation at once if the ...mission would sanction such ...

BURLINGTON GROUP

...ads included in the Bur... group, in addition to the ... the Chicago, Kansas City ...ers, Portland and Seattle, Pu... and Denver City, Trinity ...ans Valley, Green Bay and ... Louisiana Railway and ... Company, Colorado and ... and Colorado and South...

SANTA FE GROUP

...the Santa Fe system among ...ads included are the Santa ...southwestern, the Omaha, the ... Range roads, Boo Line, Chi... and Eastern Illinois, Western ... parts of the Denver and ... Grande Western, Denver ... Lake, New Orleans, Tex... Mexico and smaller roads.

ESPEE GROUP

...the Southern Pacific system ...ation would place the South... Pacific, Central Pacific, the ... Island, El Paso and South... ...s, Kansas City, Mexico and ..., Missouri Pacific, M. K. & ...ys of the Denver and Rio ... Western, Denver and ... Lake, and smaller roads. ... Union Pacific system would

(Continued on Second Page)

GERMANY SEE...

...ms Powers She Cannot B... Acts of People in ...

[BY CABLE AND ASSOC...

...ERLIN, March 1.—Germany has ... ...ho are not participating in the ... ...tion to the seriousness of the sit... this step is considered necessary ... opposite picture of French procedure.

PRICE TO WASHINGTON

[BY A. P. NIGHT WIRE.]

...SHINGTON, March 1.—The ... Embassy in a formal state... issued late today declared ...hould the population in the ... "already severely tried, let ...be led to acts of desperation, ...rman government, owing to ...alization by the French of ...rman official apparatus in ...hr, will not be in a position ...arantee the maintenance of ...

ASSION PLAYE...

...rammergau Stars Will V... ...nds to Save Famous Vill...

...ABLE—EXCLUSIV... ...breaking the tradi... ...rammergau are ... ...s from starvation ...dler. News ... ...lusively to ... here that ...act calling ...ance of 100 ...bers of the ... New York ...cities for a ...'s associates ...Frank Water... ...man Fountain ...re origin Bat... ...ew York attor... ...agwell, a New